BUSINESS SERVICES 2024-2025

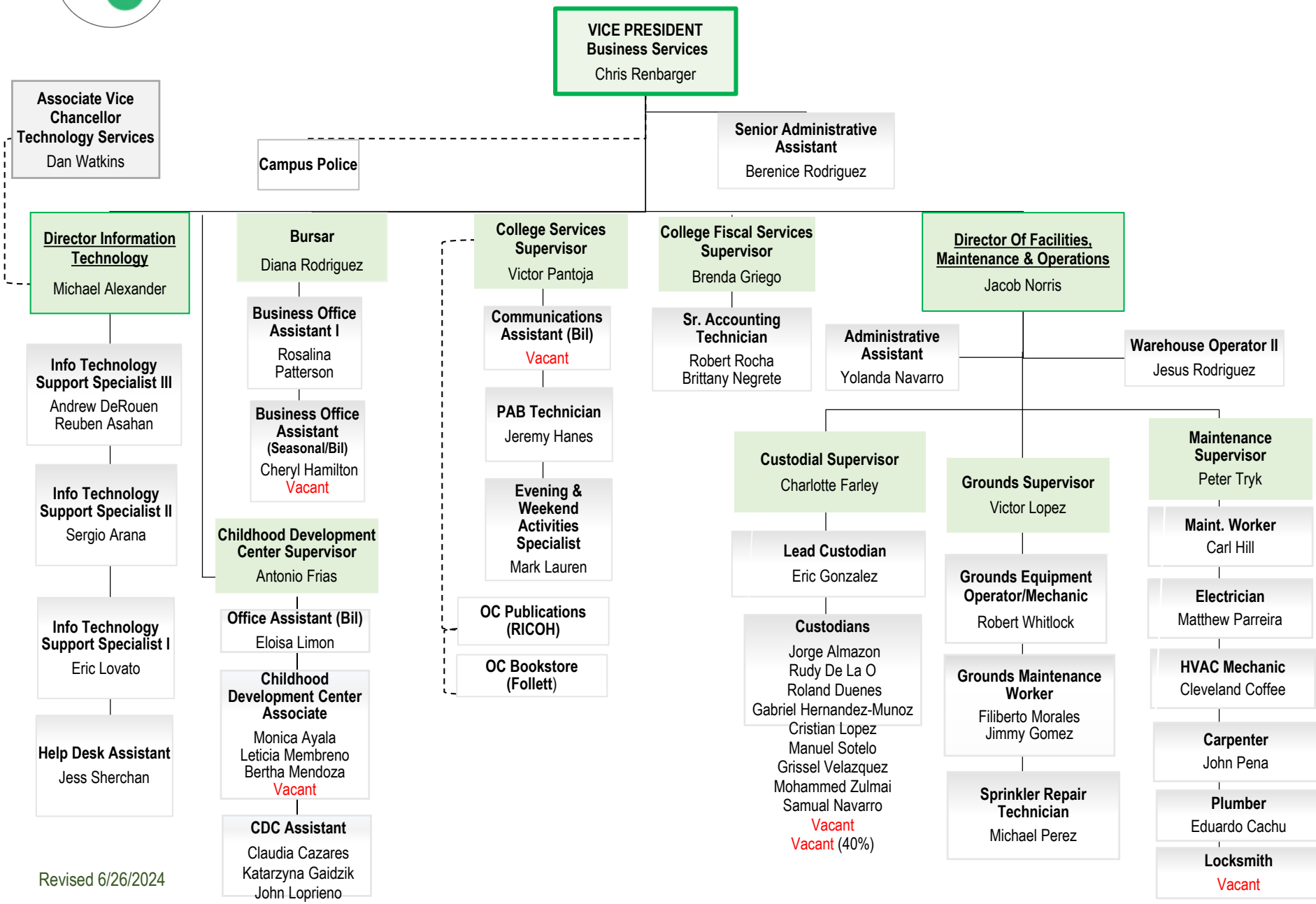

Revised 6/26/2024