

GOT QUICK & EASY REGISTRATION?



YES!!!



New Students

1. Complete online application for admissions
www.oxnardcollege.edu/apply
2. Complete assessment requirements
LRC 5A M - Th 8:30 - 6:00 & F 8:30 - 4:00
3. Attend orientation
Appt call 986-5816
4. Register for classes
www.oxnardcollege.edu/webstar

Continuing Student?

Locate your registration appointment time at
www.oxnardcollege.edu/webstar

Returning Student?

1. Contact Admissions at 986-5810 to update enrollment status
2. Register for classes at
www.oxnardcollege.edu/webstar
3. Or register in person at the Admissions Office

High School Student?

1. Apply online at www.oxnardcollege.edu/apply
2. Bring completed Special Admission form to Admissions (LRC) to register for classes

Pay online or at Student Business Office

For more information see Page 6

TABLE OF CONTENTS

How to Read This Schedule.....	22	Financial Aid.....	122
SUMMER 2008 SCHEDULE OF CLASSES.....	28	Final Examination Schedule.....	100
Instructional T.V., Evening, Short Term, Off-Campus, On-Line, and Weekend Classes	21	Health Center.....	122
FALL 2008 SCHEDULE OF CLASSES.....	55	High School Students.....	116
Evening Classes.....	101	Learning Center.....	122
Instructional T.V.....	54	Library Services.....	122
Short Term Classes.....	104	Map to Oxnard College.....	Inside Back Cover
Off Campus-Classes.....	105	Matriculation Policies.....	115
On-Line Classes.....	54	Mission of the College.....	113
Weekend Classes.....	103	Off-campus Locations.....	22
Admission Application.....	65	PACE Program - SUMMER 2008.....	19
Admission & Residency Requirements.....	106	<i>PACE Program - FALL 2008.....</i>	<i>53</i>
Assessment Schedule.....	114	Registration Information.....	13
Auditing Classes.....	115	Safety Statistics.....	129
Bookstore.....	119	Services Guide.....	129
Building Guide.....	129	WEBSTAR Registration.....	9
Calendar for SUMMER 2008.....	4	Student Activities.....	115
<i>Calendar for FALL 2008.....</i>	<i>5</i>	Student Services.....	119
Campus Map.....	128	Support Services Directory.....	3
Career Center.....	120	Transcripts.....	117
Complaint Procedure for Harrassment/Discrimination.....	124	Transfer Center.....	123
Counseling Services.....	120	Tutorial Center.....	123
Credit by Examination.....	115	Wait List Information - Add Authorization Code	14
Credit/No Credit Option.....	115	☆ Webstar Login Information/PIN change	11
Deadline Dates for Summer and <i>FALL</i> 2008.....	7	Información en Español	
Dental Hygiene Clinic.....	121	Matriculación: Pasos al Éxito.....	114
Dropping Classes.....	116	Solicitud de Admisión.....	67
Educational Assistance Center (EAC).....	121	Solicitud de Exoneración de Cuotas de Matriculación para el verano 2008.....	50
Extended Opportunities & Programs (EOPS).....	121	<i>Solicitud de Exoneración de Cuotas de Matriculación para el otoño 2008.....</i>	<i>111</i>
Fees.....	117	Ayuda para Inscripción Estudiantil.....	110
Fee Waiver Application - SUMMER 2008.....	47		
<i>Fee Waiver Application - FALL 2008.....</i>	<i>108</i>		

Classes subject to change please check the web for current information: oxnardcollege.edu/schedule

SUPPORT SERVICES DIRECTORY - SUMMER & FALL 2008

General Information: College website: www.oxnardcollege.edu Phone: (805)986-5800

Please call for current hours.

<u>Student Support</u>	<u>Services Hours</u>	<u>Contact Person</u>	<u>Telephone</u>	<u>Bldg.</u>
Admissions & Records <i>Applications, schedules, enrollment, official transcripts, Veteran Affairs, petitions, and problems</i>	M - Th 8-7 F 8-5	Susan Cabral	986-5810	LRC
Bookstore	M-Th - 7:30-7:30 F -7:30-2	Gina Brenner	986-5826	OE
Campus Safety <i>Accidents, parking, Escorts, Crimes</i>	Open 24-Hours	Campus Police	986-5805	SS
Careers/Job Placement <i>Career Center, research materials, Job placement services</i>	M-F - 8-5	Reggie Talili	986-5838	CSSC
Child Development Center <i>Offers developmental preschool programming for children between the ages of 12 months through five years of age</i>	M-F - 7:30-4	Kim Karkos	986-5801	CDC
Federal Work Study		Linda Faasua	986-5828	LRC
Financial Aid <i>Grants and Federal Work-Study</i>	M-Th 8-7 F - 8-5	Linda Faasua	986-5828	LRC
Student Business Office (pay fees)	M-Th - 8-7; F - 8-3	Masi Lashkari	986-5811	OE
Student Outreach and Recruitment Center <i>Peer assistance with webSTAR for college and financial aid applications, registration appt date, enrollment, adds, drops, unofficial transcripts, PIN changes, and general information</i>	M-Th 8-7; F 8-5	<i>Student</i> <i>Ambassadors</i> Valerie Lee	986-5907	LRC
<i>Counseling/Careers/Health Services</i>				
CARE Program <i>Educational Resources for Single Parents</i>	M-Th - 8-7; F - 8-5	Ana Maria Valle	986-5827	CSSC
College CalWORKS <i>College support services for CalWORKS students</i>	M-F - 8-5	Ana Maria Valle	986-5887	CSSC
Counseling <i>Academic, Personal, Career and Personal Assessment, Graduation Requirements</i>	M-Th 8-7 F - 8-5	Juan Hernandez	986-5816	LRC
Dental Hygiene Clinic	Appointments	Christine Tafoya	986-5823	DHC
EOPS <i>Counseling and Support Services for low-income students</i>	M-Th - 8-7; F - 8-5	Ana Maria Valle	986-5827	CSSC
Health Center <i>General Health,. Specialty Services</i>	MW - 1-7; TTh - 9-3 F - 9-12	Mary Jones	986-5832	SS
Scholarships	M-F - 8-4:30	Staff	986-5847	LRC
<i>Learning Support Services</i>				
Assessment - no appt necessary <i>Matriculation/Orientation</i>	M-Th - 8:30-6 F - 8:30-4 M-Th - 8-4 F - 8-noon	Suzette Williams David Lopez	986-5864 986-5816	LRC 5A LRC
Deaf Student Services	M-F - 8-5 and by arrangement	Judy McArthur	488-8022(TTY) or 986-5830	SS
Disability Services/ Educational Assistance Center	M-Th - 8-7; F - 8-5	Leo Orange	986-5830	SS
Learning Center	M-Th - 8am-9pm F - 8-5; S - 10-3	Sandra Allen	986-5839	LRC
Library	M-Th 8am-9pm F - 8-5; S - 10-3	Circulation Reference	986-5819 986-5820	LRC
Tutorial Center	M-Th - 8-7; F - 8-3	Jose Cornelio	986-5846	LRC
Transfer Center	M-Th - 8-6 F - 8-5	Cesar Flores Olivia Menchaca	986-5837	LRC-6

SUMMER 2008 SCHEDULE

Classes subject to change please check the web for current information: oxnardcollege.edu/schedule
Enroll Now at www.oxnardcollege.edu/webstar

SUMMER 2008 CALENDAR

SESSIONS

4 week 5/19 - 6/12
6 week 6/16 - 7/24
8 week 6/16 - 8/7

Fees are subject
to change

MANDATORY FEES

Enrollment.....	\$20 per unit
Health.....	\$12 per semester
Non-Res Tuition.....	\$175 per unit
Foreign Student Capital Outlay..	\$14 per unit
Foreign Appl. Fee	\$50
Student Rep. Fee.....	\$1 per semester
Student Center Fee.....	\$1 per unit
	Max \$10 per year
Remote Reg. Fee Webstar.....	\$3 per semester

REGISTRATION BEGINS

WebSTAR only

Locate appointment date on webSTAR
Continuing (appt) April 14
New/Returning (appt).....April 28
Open (no Appt)..... May 5

WALK - IN

Open (no Appt.) May 5
H.S. 11th/12th Grades May 6

NO CLASSES HOLIDAYS

Memorial Day May 26
Independence Day..... July 4

DEADLINE DATES

Available on webSTAR

Go to www.oxnardcollege.edu/schedule
Select Term, Subject, College
Click "Search", Click on "CRN"
Use the scroll bar to view deadline dates,
print

Program for Accelerated College Education Classes

PACE Classes
(805) 986-5886
See page

FINAL EXAMS

Last day of class

E-mail on file?
You can reset
your own PIN

Parking \$19

FALL 2008 SCHEDULE

Classes subject to change please check the web for current information: oxnardcollege.edu/schedule
Enroll Now at www.oxnardcollege.edu/webstar

FALL 2008 CALENDAR

Full-Term Courses
August 18 - Dec 17
Saturday & Sunday Classes Begin
August 16 & 17

Fees are subject
to change

MANDATORY FEES

Enrollment.....	\$20 per unit
Health.....	\$16 per semester
Non-Res Tuition.....	\$181 per unit
Foreign Student Capital Outlay..	\$14 per unit
Foreign Appl. Fee	\$50
Student Rep. Fee.....	\$1 per semester
Student Center Fee.....	\$1 per unit
	Max \$10 per year
Remote Reg. Fee Webstar.....	\$3 per semester

REGISTRATION BEGINS

WebSTAR only
Locate appointment date on webSTAR
Continuing (appt) April 14
New/Returning (appt)..... April 28
Open (no Appt)..... May 5

WALK - IN

H.S. 11th/12th Grades..... May 6
Open (no Appt.)..... Aug 11
Add Authorization Codes Needed for
All Full-Term Classes Aug 25

NO CLASSES HOLIDAYS

Labor Day..... Aug 30-Sept 1
Veteran's Day..... Nov 10
Thanksgiving Nov 27 - 30

DEADLINE DATES

Full-Term Courses
Waitlist..... Aug 17
Add/Refund..... Aug 29
Census..... Sept 7
Drop w/o "W"..... Sept 12
Cr/NCr Petition..... Sept 19
Graduation & Certificate
Petitions..... Oct 31
Drop with "W"..... Nov 21

Program for Accelerated College Education Classes

1st 9 weeks 8/18 - 10/18
2nd 9 weeks 10/20 - 12/20

FINAL EXAMS

December 11-17

Photo ID required
at the Admissions
Office

Parking \$40

Important Dates - Keep this Page for Reference

HOW DO I REGISTER FOR CLASSES AT OXNARD COLLEGE?

New Student? If you have never attended Oxnard, Moorpark, or Ventura Colleges go to www.oxnardcollege.edu/apply

1. Complete online Application for Admissions or apply in person at the Admissions Office (LRC Bldg.).
2. Complete Assessment Testing - LRC Room 5A.
3. Submit official transcripts from prior institutions.
4. Call 986-5816 for orientation & counseling appointments.
5. Check Schedule for Registration date. Log into webstar using Social Security number or ID number followed by your 6-digit **date of birth** PIN (your DOB will expire immediately. Create a new 6-character PIN). Keep for future reference.
6. Select classes from the web searchable schedule.
7. Fees are due immediately – pay online w/ Visa/Mastercard/ Discover/American Express or at the Student Business Office.

Continuing Student? If you have been enrolled at Oxnard, Moorpark, or Ventura Colleges within the past year (Fall 2007 or Spring 2008) go to www.oxnardcollege.edu/webstar. Click on Webstar. Log in using your social security or ID number followed by your selected PIN.

1. Outstanding fees and holds must be cleared prior to registration.
2. View your priority registration appointment date on webSTAR.
3. Register for courses from the web Searchable Schedule.
4. Fees are due immediately – pay online w/ Visa/Mastercard/ Discover/American Express or at the Student Business Office.

Notice to recent H.S. Graduates: If you last attended Oxnard College as a high school student and have since graduated, you must contact the Office of Admissions to update your enrollment status and date of high school graduation. You will be prevented from registering on the web until you have completed this update.

Returning Student? If you last attended Oxnard, Moorpark or Ventura Colleges prior to Fall 2007 semester you are a Returning Student.

1. Contact the Office of Admissions and Records to update your enrollment status at 986-5810.
2. Register into courses at www.oxnardcollege.edu/webstar.
3. Fees are due immediately – pay online with Visa/Mastercard/ Discover/American Express or at the Student Business Office.

High School Student? (For students in Grades 11 and 12)

1. Apply for Admissions online at www.oxnardcollege.edu/apply or in-person at the Office of Admissions and Records.
2. Student must take Assessment test if requesting Math or English course.
3. Requires an approved Special Admission form signed by a parent (or guardian) and high school principal or counselor.
4. In-person registration only. (Office of Admissions and Records – LRC Bldg.).
5. Enrollment fees are waived for students enrolled in 11 units or less. (All other fees apply.) Students enrolled in more than 11 units are required to pay all enrollment fees.
6. In-Person Registration begins on **May 6, 2008**.

If you are below the 11th grade:

1. Student and parent interview with the Dean of Student Services (appt. 986-5847).
2. Provide a Special Admissions form with authorized signatures.
3. Student must take Assessment test if requesting Math or English courses.
4. In-Person Registration at Office of Admissions & Records –
Summer - May 19, 2008
Fall - August 14, 2008.



webSTAR On-line Registration
www.oxnardcollege.edu/webstar

WEBSTAR REGISTRATION FOR: SUMMER & FALL 2008

(One time \$3 charge per semester)

**Continuing Students
Begins April 14**
(by appointment)

**New/Returning Students
Begins April 28**

**OPEN (no appt)
Begins May 5**



986-5810

2 WAYS TO REGISTER

webSTAR REGISTRATION

Locate your appt. date at
www.oxnardcollege.edu/webstar

Begins
April 14 by appt.
24 hours a day!

New



*Class Closed ??? Sign up for the "Waitlist"

WALK-IN REGISTRATION

(No appointment needed.)

Begins for Fall on **August 11**

***Closed Classes.** If you wish to enter a closed class, you must: (See page 14)

1. Add your name to the WAITLIST. You will automatically be moved into the class if a space becomes available.
2. Attend the first class meeting
3. Obtain an add authorization code number from the instructor
4. Go to www.oxnardcollege.edu/webstar, log into webSTAR, click on student services, click on add/drop selection, drop yourself off of the waitlist, click Submit Registration Changes, type in the CRN, type authorization code, click Submit Registration Changes, click Exit Registration.

FALL 2008 DEADLINE DATES

Dates subject to change. All deadline dates will be strictly enforced. Students who petition for extensions to published dates must have **documented** proof of extenuating circumstances.

(Semester Length) Class Meets August 18 - Dec 17	Deadline for Refund/Credit	Deadline for Adds	Deadline to Drop without a "W" on your transcript	Deadline to select CR/NC grading option	Deadline to Drop "W" will appear on your transcript
	Aug 29	Aug 29	Sept 12	Sept 19	Nov 21

IF YOUR CLASS MEETS OTHER THAN THE DATES LISTED ABOVE, follow the instructions below for online access.

During each semester, classes of varying lengths and meeting patterns are offered accounting for differing deadline dates. For that reason, the Oxnard College website has been improved so that you may view the deadline dates on-line for every course offered. Follow these few easy steps to find the deadline dates for your class:

- ◆ Go to www.oxnardcollege.edu/schedule. Click on *preferred schedule semester*, click on Search.
- ◆ Select Term, Subject, College.
- ◆ Click Search
- ◆ Click on the CRN
- ◆ Use the scroll bar to view deadline dates and other information specific to that CRN or hit print key.

DEADLINES - Short Term Courses

As a general rule, short-term course deadline dates for all California Community Colleges are determined as follows:

Refund Deadline: 10% of class sessions	No "W" Deadline: 30% of class sessions
Cr/NCr Deadline: 30% of class sessions	"W" Deadline: 75% of class sessions

It remains the responsibility of the student to drop courses by the appropriate deadline.

Before you qualify for a refund/credit of enrollment/health/parking/ASB/Student Rep/Student Center Fees you **MUST DROP** your classes and return parking permits to the Business Office by the specified deadline date.



**DEADLINE TO APPLY FOR GRADUATION OR CERTIFICATE OF ACHIEVEMENT
October 31**

Applications are available in the Counseling and Admissions Offices



To view your class schedule online go to www.oxnardcollege.edu/webstar.

IMPORTANT: All fees are due and payable immediately. Students who do not pay their fees in a timely manner may have one or both of the following actions taken: be dropped from their classes and required to re-enroll and/or have a financial hold placed against their records which until paid will prevent all enrollment, drops, and withdrawals, prohibit access to transcripts, grades, and limit access to certain campus services. Students who drop classes after the refund deadline are held responsible for all fees owed. The last date to drop a semester-length class for fee credit/refund purposes is August 29, 2008. Enrollment fees are set by the State and are subject to change without notice and may be retroactive; all other fees are set by the Ventura County Community College District Board of Trustees and are subject to change by Board action.





- ★ WebSTAR is the Easy Way to register, add and/or drop classes.(\$3 per semester charge)
- ★ Pay on the Web by Visa, Mastercard, American Express & Discover

WEBSTAR

1. Read the following criteria for WebSTAR eligibility.

The majority of students attending Oxnard College are eligible to use the WebSTAR system for registration and program adjustment. **The following students may not register by WebSTAR** and should refer to the walk-in registration calendar on page 6 for more information:

- High School Advanced Placement (Special Admit) students.
- Students subject to dismissal may not register by WebSTAR until they have seen a counselor and completed the continued enrollment petition.
- Students attempting to register in classes that require written permission from the instructor, a directed studies contract, or other special handling.
- Students registering in more than 19.5 units (9.00 units for summer term). We recommend that you register by WebSTAR for up to the maximum, then obtain an Academic Overload Petition from a counselor for the class(es) that put you over 19.5 units (9.0 for summer).
- Students who have outstanding fees, obligations or holds.
- A closed class unless you have an Add Authorization Code from the instructor (web only).

2. Read the Registration Calendar on page 6.

Find out when you can register by WebSTAR. If you are not eligible, the calendar will give you other options.

3. Make sure the Admissions Office has your current e-mail address on file to access :

- Pin Disabled? Automated PIN reset option
- Closed Class? Add your name to a WAITLIST

4. Make sure you don't have any outstanding fees or obligations.

Refer to item #1 on this page. WebSTAR will not let you register if you owe fees or have any outstanding obligations. Don't wait until the last minute or you risk having registration delayed.

5. You are ready to register.

WebSTAR - www.oxnardcollege.edu/webstar

6. Pay your fees by one of the following methods:

a. CREDIT CARD—use your Visa, Mastercard, American Express, or Discover to pay fees on the Web. Your payment will be authorized right away. Pay with a credit card by phone at 986-5811.

Note: The WebSTAR will not credit your card if you drop classes. Refunds to your credit card are processed in person and you must bring your card to the Student Business Office, located in the Bookstore.

b. CHECK OR MONEY ORDER

- Mail your check or money order to the Student Business Office, 4000 S. Rose Ave., Oxnard, CA 93033
- Drop in lockbox located in the LRC hall (near ATM), or pay at the Business Office located inside the bookstore

Be sure to include your student ID number and driver's license number. Confirm receipt of your payment @ www.oxnardcollege.edu/webstar
c. CASH—should be paid on campus at the Student Business Office.

PLEASE DO NOT MAIL CASH.

7. Refunds

All refunds must be requested in person at the Student Business Office. The Web system will not credit your charge card if you drop classes. Refunds to your credit card are processed in person at the Student Business Office, located in the Bookstore. To ensure proper credit you must bring your credit card. There is a \$10 charge to process Refunds.

8. Parking Permits

May be picked up at the Student Business Office or you may mail the Permit Form from this brochure, page 130. Bring your license plate number and make of vehicle.

9. Adding or Dropping a Class.

Once you register or add a class, you are registered, and responsible for the fees. If you enroll in a class and then change your mind, it is your responsibility to drop the class. **YOU MUST DROP BY THE REFUND DEADLINE, OTHERWISE, YOU WILL BE RESPONSIBLE FOR ALL FEES OWED.** Each semester has a different refund deadline.

FOR CLASS DEADLINE DATES FOLLOW THESE SIMPLE STEPS:

- Go to oxnardcollege.edu/webstar and select the "Searchable Schedule"
- Click on Index of Subjects option listed under the current semester Schedule. Select your subject.
- Find your course and course reference number (CRN).
- Click on the CRN.
- Use the scroll bar to view deadline dates, Instructor and other information specific to that CRN.
- It remains the responsibility of the student to drop courses by the appropriate deadline. If you have not paid your fees and drop or are administratively dropped after the refund deadline you are still responsible for the fees.

TO DROP A CLASS GO TO www.oxnardcollege.edu/webstar.

Click on Webstar. Click on Registration, click Registration: Add/Drop. Click the arrow in the Action box of the class you desire to drop, select withdraw (DW). Click Submit Changes. Click Complete Registration. For your records print out your confirmation copy with the drop confirmation number.

Problems with WebSTAR?

Call the Admissions Office at 986-5810 if you encounter problems with your Web registration. We can help you and you will help us by making us aware of problems we need to address.

Notice to Public:

Use of Image

Attendees and participants in events held on campus. Oxnard College reserves the right to photograph, videotape, webcast and audiotape during instructional, cultural, athletic and co-curricular events. By attending these events, you consent to your likeness, image and voice being used by Oxnard College, in its sole judgment, for educational and promotional purposes.





Inscripción por WebSTAR

1. Lea el Siguiendo Criterio para Elegibilidad de WebSTAR.

La mayoría de los estudiantes que asisten al Colegio de Oxnard son elegibles para usar el sistema WebSTAR para inscribirse y para hacer cambios en sus programas. Los estudiantes en las siguientes categorías no pueden registrarse por WebSTAR y deberán consultar el calendario de la página 5 para inscribirse en persona.

- Estudiantes de la preparatoria con admisión especial (High School Advanced Placement).
- Estudiantes a prueba académica no pueden registrarse por WebSTAR hasta no ver un consejero y completar la petición para continuar su inscripción.
- Estudiantes que desean registrarse en una clase que requiere el permiso escrito del maestro, un contrato de estudios dirigidos, u otro proceso especial.
- Estudiantes que se registran en más de 19.5 unidades (9.0 para cursos de verano), se les recomienda registrarse por WebSTAR hasta el límite de unidades, y luego obtener una petición de “Academic Overload” de un consejero.
- Estudiantes que deben cuotas u otras obligaciones financieras.

2. Lea el Calendario para Inscribirse en la Página 6.

Vea cuando se puede inscribir por WebSTAR. Si no es elegible, el calendario le dará otras opciones.

3. Asegurese que la Oficina de Admisión Tenga su Domicilio Correcto.

Esto se aplica a todo estudiante, ya que su confirmación de clases y recibo de pago se le enviará por correo.

4. Asegurese que no Tenga Obligaciones Financieras.

Vea el #1 en esta página. WebSTAR no le permitirá registrarse si debe cuotas o tiene otras obligaciones financieras pendientes. No espere hasta el último momento porque arriesga retrasar su registración.

5. Está Listo para Inscribirse.

WebSTAR - www.oxnardcollege.edu/webstar

6. Pague su Cuota de Una de las Siguientes Formas:

a. Tarjeta de Crédito - Use su Visa o Mastercard para pagar su cuota. Su pago se autorizará inmediatamente. Pague con tarjeta de crédito y complete toda su registración por teléfono!

Nota: El sistema WebSTAR no le devolverá crédito a su tarjeta si cancela su registración en clases.

Reembolsos a su tarjeta de crédito se procesan en persona y necesita traer su tarjeta a la oficina de Negocios Estudiantiles (Student Business Office).

b. Cheque personal o giro postal - Envíe su cheque o giro postal a la Oficina de Negocios Estudiantiles (Student Business Office) siguiendo las instrucciones provistas por el sistema WebSTAR, paso #4 o deposítelo en las cajas de seguridad localizadas en el pasillo de LRC o en la librería.

Asegúrese de incluir su número de identificación estudiantil y número de su licencia de manejar. Su confirmación de clases y recibo de su cuota se le enviará por correo dentro de dos semanas de recibir su pago.

c. En efectivo—Debe pagarse en persona en la Oficina de Negocios Estudiantiles (Student Business Office).

POR FAVOR NO ENVIE DINERO EN EFECTIVO POR CORREO

7. Reembolsos

Todo reembolso debe pedirse en persona a la Oficina de Negocios Estudiantiles (Student Business Office) o puede enviar la tarjeta en este folleto para su permiso. El sistema WebSTAR no le devolverá crédito a su tarjeta si cancela su inscripción en clases. Reembolsos a su tarjeta de crédito se procesan en persona y necesita traer su tarjeta a la oficina de Negocios Estudiantiles (Student Business Office) localizada en la librería del colegio.

Hay un recargo de \$10 por el proceso del reembolso.

8. Permiso Para Estacionamiento

Los permisos para estacionamiento se pueden obtener en la Oficina de Negocios Estudiantiles (Student Business Office) o puede enviar la tarjeta en este folleto para su permiso. Traiga el número de placas de su vehículo. Vea la página 118 para las cuotas.

Cancele su inscripción antes de la fecha límite o será responsable del pago de la cuota.

9. Agregar o Dejar Una Clase

a. Al momento de registrarse en una clase, usted ya está registrado y es responsable por el pago de cuota.

b. Si se registra en una clase y se arrepiente, es su responsabilidad cancelar su registración en esa clase.

Debe cancelar su registración antes de la fecha límite para reembolsos, si no, usted es responsable por el pago de todas las cuotas para esa clase.

Vea el calendario en la página 4 para la fecha límite para cancelar su registración en clases y recibir crédito. Consulte la Oficina de Admisión para las fechas límites para cursos cortos.

TODAS LAS CUOTAS DEBEN PAGARSE INMEDIATAMENTE. TODA CUOTA PENDIENTE QUEDA COMO RESPONSABILIDAD DEL ESTUDIANTE Y RESULTARA EN RESTRICCIONES EN LA ENTREGA DE ARCHIVOS ACADEMICOS, CALIFICACIONES, Y SE LE PROHIBIRA INSCRIBIRSE EN EL FUTURO.

¿Problemas con WebSTAR?

Llame a la Oficina de Admisión al 986-5810 si se encuentra con problemas usando el sistema “WebSTAR” para su registración. Nosotros podemos ayudarle, y usted nos ayudará al avisarnos de problemas que necesitamos arreglar.

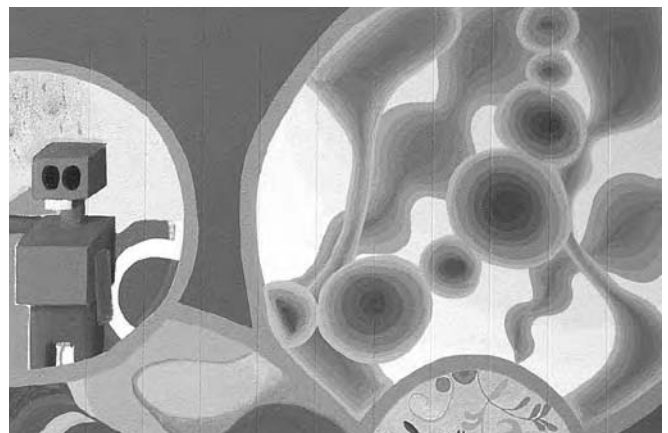

EASY PAYMENT PLAN

AUTOMATIC PAYMENT PLAN

Advantages

- Easy online enrolment
- Monthly payment plan
- Flexible payment options
- No interest

Simple Steps to Enroll in the Payment Plan

- Go to <http://students.vcccd.edu>
- Select the e-Cashier link
- Log into webSTAR
- From the Student Accounts page click on the e-Cashier logo

Payment Methods

- Automatic Bank Payment (ACH)
- Credit card/debit card

Payments are processed on the 5th or 20th of each month and will continue until balance is paid in full.

Cost to participate

- \$15 enrolment fee per semester (ACH & Credit Card)
- \$25 returned payment fee if a payment is returned

e-Cashier Availability

Availability of e-Cashier is determined by Oxnard College. Please be aware the college may elect not to have e-cashier available during specific times and dates during registration.

Please do not assume your balance will automatically be adjusted if financial aid is received or a class is dropped or added. You should review your agreement balance online through My FACTS Account or call the Oxnard College Student Business Office at 805.986.5811 to confirm the change.

Have additional questions on how the payment plan works? Refer to the "Frequently Asked Questions" or "How e-Cashier Works" links located on the toolbar of e-Cashier.

Target Dates to Enroll By:

SUMMER 2008				
Full payments from a bank account are available April 1, 2008 through July 5, 2008.				
	Last day to enroll in payment plan	Required down payment	Number of payments	Months of payments
FALL 2008 e-cashier available on April 1, 2008. Full payments from a bank account are available through August 22, 2008.	June 3	none	5	June-Oct
	June 23	20%	4	July-Oct
	July 23	25%	3	Aug-Oct
	August 22	30%	2	Sept&Oct
<i>NOTE: All down and full payments are processed immediately!</i>				

For additional help, please call us at 800.609.8056.

Customer service representatives are available Monday through Thursday, 7:30 am to 7:00 pm (CST), and Friday, 7:30 am to 5:00 pm.

netel Business Solutions
Formely FACTS management Co.

WEBSTAR LOGIN

(www.oxnardcollege.edu/webstar)

User ID:

PIN:

User ID: social security number or assigned student ID

PIN: Six-digit date-of-birth (DOB) Example: 041268

Login

Your Pin has EXPIRED. Please Change it now

Disabled Account

Inactivity or Invalid Login

For security reasons your date-of-birth (DOB) PIN automatically expires. You will be prompted to create a new 6-character PIN using letters/numbers or combination.

NO E-MAIL ADDRESS ON FILE

Please Phone to have your PIN reset
 986-5810 or 986-5857
 986-5827 or 986-5816
 986-5839 or 986-5886

User ID: social security number or assigned student ID number

PIN: Six-digit date-of-birth (DOB)
 Example: 041268

Click "Login" button

For security reasons your DOB PIN automatically expires. You will be prompted to create a new 6-character PIN using letters/numbers or combination

E-MAIL ON FILE

Click "PIN Reset Form"
 Enter information to reset your webSTAR PIN and click on "Submit Information"

You will be e-mailed an immediate temporary PIN number. This number MUST be used before 3:00 am the following day.

User ID: social security number or assigned student ID number

PIN: Six-digit temporary pin e-mailed to you.

Click "Login" button

After you click on login you will be required to create a new permanent 6-character PIN, other than the assigned temporary PIN.

Your PIN has expired. Please change it now.

Re-enter Old PIN:	<input type="text"/>
New PIN:	<input type="text"/>
Re-enter new PIN:	<input type="text"/>

Your DOB or temporary PIN will automatically expire and becomes your "old" PIN - re-enter here.

Enter a new six-character PIN number (use letters or numbers).

Confirm the new six-character PIN. Keep this number in a safe place for future reference

Document new PIN and keep for future reference.

Oxnard College

To access webstar, please logon to www.oxnardcollege.edu/webstar.
 You will need the following information each time you access webstar:
 (Your PIN must be changed within 72 hours. Otherwise, it will be disabled for security purposes.)

Student ID: (900 number or SS#)
PIN: Date of Birth, 6 Numbers (e.g. 010883)
 Note: Your DOB will expire on first login - please change to a personal pin.
New Personal PIN: _____ (Six Characters)
 Please record new pin and keep for your records.

?? NEED \$\$\$\$\$\$\$\$\$\$ FOR COLLEGE ??

www.oxnardcollege.edu

You need to go to college. We'll pay for it.
Financial aid is available for students at Oxnard College.
It's there for the asking. Real money ... for real education.
One that could get you a better job and get you started in your future.

So if you need money for college...fees, books, supplies...
even help with the rent...you just need to ask.

**Log on now and find out how
we can help you @ oxnardcollege.edu/finaid
ocfa@vcccd.edu
Or call **805.986.5828**
Financial Aid Office**

Colegio Comunitario de Oxnard
Oficina de Ayuda Financiera

**Dinero Gratis
para el Colegio**

Para más información, contáctenos
al Teléfono 986.5828 o
Correo Electrónico: ocfa@vcccd.edu



EVALUACIÓN ACADÉMICA

Entienda sus talentos académicos y seleccione las clases que los complementan

Las Sesiones para la evaluación académica son conducidas en grupo por especialistas de matriculación. Sus intereses, historial académico, preparación, habilidades, horario de trabajo, y otros criterios son evaluados para ayudarle a tomar buenas decisiones respecto a su carrera académica. Todas las evaluaciones académicas tendrán lugar en el edificio LRC, en el salón 5A.

LA ORIENTACIÓN

Llegándonos a conocer

Las Sesiones para la orientación del estudiante proveen información acerca de matriculación, el proceso de inscripción, asesoría, evaluación académica, y servicios disponibles para los estudiantes. La orientación tanto como la evaluación académica se llevan a cabo en el edificio LRC, en el salón 5A.

ASESORÍA EN GRUPO

Planeando sus clases

Con la ayuda de consejeros, los estudiantes desarrollan su plan académico para un semestre, el cual incluye una lista de clases para elegir durante la registración. Si usted necesita ayuda adicional, puede hacer una cita con un consejero individualmente o en grupo. Consultas sin cita son disponibles para resolver algunas preguntas rápidas. El centro de consejeros está localizado en el edificio LRC, en el salón 22.

INSCRIPCIÓN

Seleccione sus clases para el primer semestre e inscribese en ellas

Usted tiene la responsabilidad de formular su horario de clases e inscribirse en ellas. Hay dos maneras de inscribirse en sus clases: inscripción por "WebSTAR", o en persona. Los estudiantes que se inscriben por primera vez no pueden inscribirse por "WebSTAR" al menos que hayan completado la matriculación, o que sean declarados exentos (que tengan permiso) por la oficina de matriculación. A las personas sin cita se les atiende en la orden que van llegando a la Oficina de Admisiones y Registros en el edificio LRC.

CUOTAS

Las cuotas deben de pagarse al inscribirse

Es su responsabilidad pagar todas las cuotas correspondientes al inscribirse. Si a usted lo dan de baja en alguna clase por no pagar sus cuotas, el Colegio puede hacerlo a Ud. responsable por pagarlas. Las cuotas no pagadas siguen siendo su responsabilidad y pueden resultar en restricciones que pueden prevenir la entrega de su historial académico o de sus calificaciones, y hasta podría prohibirle la inscripción en el futuro.

EL RETIRARSE DE CLASES

Es responsabilidad del estudiante tomar las medidas necesarias antes de la fecha límite establecida para retirarse de una clase. Los formularios para este propósito están disponibles en la Oficina de Admisiones y Registros. Si usted se inscribe en una clase, jamás asiste, ni se retira de la clase oficialmente, le corresponderá pagar las cuotas. Ud. puede retirarse de sus clases por medio de STAR/web: www.vcccd.net/webstar.

ASISTENCIA CONTINUA

Proveyendo ayuda

Después de matricularse, el colegio seguirá ofreciéndole servicios a través del sistema "Early Alert" (alerta académica temprana) y el Departamento de Consejería. El personal de matriculación se mantendrá en comunicación con usted durante el semestre para asistirle si está indeciso en su carrera, si está inscrito en clases básicas, y para ayudarle a realizar sus metas en el colegio de Oxnard. Finalmente, puede ver a un consejero si tiene preguntas personales, académicas, o acerca de su carrera. Citas pueden hacerse en el salón 22 del edificio LRC.

INFORMATION YOU NEED TO KNOW

ASSESSMENT

Understanding Your Scholastic Talents and Selecting Courses that Match Those Talents

Assessment sessions are conducted in group settings by Oxnard College matriculation staff. Your interests, past academic record, college readiness, aptitude, work schedule, and other criteria are evaluated to help you make important choices about your college career. All assessments will be held in the LRC Building, Room 5A.

ORIENTATION

Getting to Know Us and You

Orientation sessions provide information about matriculation, registration, counseling, assessment, student support, and other services. Orientation is held in the LRC Building, Room 5A. All Assessments will be held in the LRC Building, Room 5A.

GROUP COUNSELING/ADVISEMENT

Planning for Your Classes

Counselors will help you develop an educational plan which includes a list of courses to consider during registration. If you need additional assistance, you can then choose to see a counselor on an individual or group basis. A drop-by counselor is also available to handle quick questions. The Counseling Center is located in the LRC Building, Room 22.

REGISTRATION

Selecting Your Schedule of Courses and Enrolling

You are responsible for selecting your class schedule and registering for your classes. We offer TWO options for registration: Web registration and Walk-in registration. First-time students cannot register by WEBSTAR unless they have completed the matriculation process or have been exempted by the Matriculation Office. In-Person registration is provided on a first-come, first-served basis at the Admissions & Records Office in the LRC Building. Walk-in dates are listed on page 6.

IMPORTANT NOTICE REGARDING PAYMENT OF FEES

All fees are due and payable **IMMEDIATELY**. Students who do not pay their fees in a timely manner **MAY** have one or both of the following actions taken:

- Be dropped from classes and required to re-enroll;
- Have a financial hold placed against their records which until paid will prevent all enrollment and withdrawals, prohibit access to transcripts, grades, and limit access to certain campus services.

CLASS DROPS

Dropping a class is your responsibility. It is not your instructor's responsibility. If you must drop a class, be sure to drop within the established deadlines. If you've enrolled in a class, have never attended the class and have never dropped it, you are still responsible for the fees incurred. **You may drop your class on Web: www.oxnardcollege.edu/webstar.**

FOLLOW UP

Providing Assistance

After enrolling, you will continue to receive follow-up services through the Matriculation Early Alert system and the counseling department. The counseling department may contact you to assist you if you are undecided about your major, are enrolled in basic skills classes, or to help you achieve your goals at Oxnard College. In addition, you may opt to see a counselor at any time if you have personal, academic, or career concerns. Appointments can be scheduled in Room 22 of the LRC Building.

WAIT LIST

Closed Class?? If you have an e-mail address on file with the college you can add your name to a wait list. (You will automatically be moved into the class if room permits, with e-mail confirmation.)

WAIT LIST TERMS AND CONDITIONS

Students may choose to place themselves on a waitlist for closed classes. Being on a waitlist affords the best chance of being admitted to a closed class.

MAKE THE WAITLIST WORK FOR YOU! Here's what you need to know:

- ◆ Being on a waitlist does not guarantee admission to the class. Waitlisted students will automatically be registered into the waitlisted class in priority order when a seat becomes available. While the colleges will make every attempt to notify students by email when they are moved from the waitlist into the class, it is the student's responsibility to be aware of their registration status.
- ◆ Fees will be assessed when a student is moved from the waitlist and registered in the class.
- ◆ Check the status of waitlisted classes frequently.
- ◆ Make sure you have an active email address on file. This is how the college will notify you if you are moved from the waitlist into the class.
- ◆ Don't register or place yourself on the waitlist for any other class that meets at the same time as the waitlisted class.
- ◆ Don't register or place yourself on the waitlist for another section of the same course as the waitlisted class. Example: if you are registered in English R101, you cannot also be on the waitlist for a different section of English R101.
- ◆ Be sure you meet the prerequisites for the waitlisted course. This means that students must have completed the prerequisite course at this college with a grade of A, B, C or CR, or must have seen a counselor for prerequisite clearance.
- ◆ Do not exceed the maximum allowable number of units including the waitlisted course. Requests for unit overload must be approved by a counselor and filed with Admissions and Records.
- ◆ Do not exceed the maximum allowable number of repeats for any class.

If you are still on the waitlist on the first day of instruction you must attend the first class meeting! The instructor will use the waitlist on the first day of class to admit additional students (if seats are available). Drop yourself off of the waitlist and then add the course, using your "Add Authorization code".

ADD A WAITLISTED CLASS WITH AN ADD AUTHORIZATION CODE

1. Go on-line (www.oxnardcollege.edu/webstar) and drop the waitlist class.

2. Re-enter the course number and click on "Submit Registration Changes".

CRN's

Submit registration Changes

3. Enter the Add Authorization Code and click "ADMIT ME".

You may register for the class(es) listed if you have an Authorization Code issued from the instructor. Input the Code and press the "ADMIT ME" button.

CRN	Auth #
<input type="text"/>	<input type="text" value="2424"/>
ADMIT ME	

4. Click on "Exit Registration & View Fees" and pay for the class.

Exit Registration & View Fees

YOU CAN RECEIVE MORE ON-LINE SERVICES!!!



Do we have your email address?

If you give the college your email address, you could:

Get reminders of school deadlines
 Receive messages from instructors
 Automatically reset your PIN on WebSTAR
 Add your name to a closed class WAIT LIST

All you need to do is follow these easy steps:

- 1) Log into oxnardcollege.edu/webstar
- 2) Select PERSONAL INFORMATION from the menu
- 3) Select UPDATE EMAIL ADDRESS
- 4) Enter your address type (home, work, etc.) & email address
- 5) Double check the email address – make sure it's correct!

Contact the Admissions Office if you have questions
 (ocadmissions@vcccd.net)

SELECTIVE SERVICE REGISTRATION

Oxnard College, in accordance with AB 397 added by statutes 1997, c. 575, E.C.s 66500 & 69400, is alerting all male applicants for admission who are at least 18 years of age and born after December 31, 1959 to be aware of their obligation to register with the Selective Service. In order to receive Federal student aid, you must be registered with the Selective Service. For more information, refer to: www.sss.gov.

STUDENT I.D. NUMBERS!

FLASH!



In Summer 2003, the colleges of the Ventura County Community College District began assigning student ID numbers to replace social security numbers as the student identifier. The assigned ID number will appear the first time you enter your social security number on WebSTAR for online registration. It will also appear on printed mailers and notices from the colleges and on faculty attendance, drop and grade rosters. Your social security number will still be collected for such purposes as statistical reporting, financial aid, and Hope Scholarship Tax Credit reporting, and it will appear on your official transcript.

Although you will still be able to access your records using your social security number, the use of a student ID number will provide you with additional security and confidentiality.

LOOK WHAT'S AVAILABLE ON WebSTAR!!! – oxnardcollege.edu/webstar

Progress Check for CSU, IGETC Transfer, and Associate Degree

Are you ready to transfer to a university? If so, you can track your own progress online with this new service:

1. Log on to webSTAR.oxnardcollege.edu/webstar
 2. Click on Student Services
 3. Click on Student Records
 4. Click on Progress Check
 5. Submit requested information
 6. Generate request
 7. Print
- (Classes taken prior to Fall 1999 not included.)

Closed Classes

If you wish to enter a closed class, you must: (See page)

1. Add your name to the WAITLIST. You will automatically be moved into the class if a space becomes available.
2. Attend the first class meeting
3. Obtain an add authorization code number from the instructor
4. Go to www.oxnardcollege.edu/webstar, log into webSTAR, click on student services, click on add/drop selection, drop yourself off of the waitlist, click Submit Registration Changes, type in the CRN, type authorization code, click Submit Registration Changes, click Exit Registration.

Student Enrollment Verification

There is a new service offered by the National Student Clearinghouse in cooperation with Moorpark, Oxnard and Ventura Colleges. Follow the simple steps below to obtain an enrollment certificate to print and mail to a health/auto insurer, housing authority, or other company that requests proof of your enrollment.

1. Log on to webSTAR for college of attendance (moorparkcollege.edu/webstar) (oxnardcollege.edu/webstar) or (venturacollege.edu/webstar)
2. Click on Student Services
3. Click on College Services
4. Click on National Student Clearinghouse
5. Click on Connect To to Clearinghouse
6. Click on Obtain an enrollment certificate to print and mail to a health insurer or other company that requests proof of my enrollment.
7. Click Current Enrollment
8. Print

Services Available on WebSTAR

- ◆ Locate your Priority Registration date.
- ◆ Add/Drop classes.
- ◆ View/request transcript, account balance, holds
- ◆ Check your grades
- ◆ Search for open classes
- ◆ Update address/phone information
- ◆ Add closed classes with add authorization code
- ◆ Pay for classes with Visa, Mastercard, Discover and American Express
- ◆ Locate Deadline Dates for short-term courses by CRN
- ◆ Enrollment verification
- ◆ CSU and IGETC Transfer Progress
- ◆ Add your name to a closed class WAITLIST

Estudiantes nuevos

Si nunca ha asistido a Oxnard College:

- Solicite su inscripción por correo, en persona o por Internet.
- Regístrese por Internet o en persona.

Estudiantes que continúan

Si ha asistido a Moorpark, Oxnard o Ventura College durante los últimos dos semestres:

- Busque su cita de inscripción prioritaria en el Internet en www.oxnardcollege.edu después oprima Student Central.
- Regístrese por Internet o en persona durante o después de la fecha de su cita.

Estudiantes que regresan

Si la última vez que asistió a Moorpark, Oxnard o Ventura College fue hace más de dos semestres:

- Llame a la oficina de Admisión y Archivos al (805) 986-5810 para poner al día su información estudiantil y para obtener su cita para inscribirse.
- Inscríbase por Internet o en persona.

Estudiantes bajo admisión especial

Debe solicitar su inscripción por Internet www.oxnardcollege.edu/apply o en persona. La inscripción por Internet no está disponible:

- Grados del 9 al 12 inscribirse a partir del 9 de Mayo.
- Grados K al 8 inscribirse a partir del 14 de Mayo.

Se requiere presentar la solicitud de Admisión Especial de su preparatoria. Toda la documentación requerida deberá ser presentada antes de la inscripción.

DIRECCIÓN ELECTRÓNICA**¿Tenemos su dirección electrónica?**

Tener su dirección electrónica archivada le permite:

- Recibir mensajes de su instructor
- Recibir avisos del colegio
- Recomponer su PIN en webSTAR

Para darnos su dirección electrónica, siga las siguientes instrucciones simples:

- 1) Entre a: www.oxnardcollege.edu
- 2) Oprima "Student Central," después oprima webSTAR.
- 3) Entre a "webSTAR."
- 4) Seleccione "Personal Information" del menú.
- 5) Seleccione "Update e-mail Dirección".
- 6) Apunte su tipo de dirección (casa, trabajo, etc.) y apunte su dirección electrónica.
- 7) Revise su dirección electrónica – Asegúrese que esté correcta.

Comuníquese con la Oficina de Admisión si tiene preguntas.

Todas la cuotas deberán ser pagadas de inmediato

Todo aquel estudiante que no pague a tiempo será sujeto a una o más de las consecuencias siguientes: sus clases serán canceladas, tendrá que registrarse nuevamente, suspender el acceso a su archivo, lo cual suspenderá cualquier trámite escolar y ciertos servicios escolares.

Los estudiantes que abandonan sus clases después de las fechas ya fijadas para obtener reembolso, serán responsables de pagar toda la cuota de registración. Favor de ver el calendario de registración para las fechas de vencimiento y de reembolso.

**NÚMERO DE IDENTIFICACIÓN PERSONAL (PIN)****Números de ID y PIN****¿Lo tienen confundido?****Entre a webSTAR usando:**

- Su ID (Número de Seguro Social o su Número Estudiantil Asignado disponible en la página imprimida de sus clases o en la Oficina de Admisión. Después ponga sus 6 números o letras de PIN.

Su número de PIN:

- La primera vez que entre a webSTAR tendrá que usar sus 6 dígitos de su fecha de nacimiento como su número de PIN.
- Después de su entrada inicial, recibirá un mensaje de que su PIN se ha vencido. Se le pedirá que elija un nuevo PIN usando 6 dígitos o letras (excepto su fecha de nacimiento).

Si su numero de PIN se ha vencido:

- Por motivos de seguridad su número de PIN automáticamente se vence si no es usado.
- Si recibe un mensaje de que su PIN se ha vencido, se le pedirá que elija un nuevo PIN usando 6 dígitos.

Si su número de PIN está inhabilitado:

- Por motivos de seguridad su número de PIN automáticamente queda inhabilitado después de varios intentos de ingresar sin tener éxito.
- Llame a la Oficina de Admisión para darle su dirección electrónica si aún no está archivada.
- Una vez que sus dirección electrónica esté archivada, usted podrá usar la opción en webSTAR para recomponer su número de PIN.
- Se le enviará por e-mail un PIN temporal para tener acceso a webSTAR, este número deberá ser usado dentro de 24 horas.
- Después de entrar a webSTAR, usted tendrá que crear un nuevo número de PIN con 6 dígitos de su preferencia (excepto su fecha de nacimiento).



You are ready for college. Now, get your skills ready too!

- Work at your own pace!
- Flexible! Set your own hours!
- State-of-the-art computer support!
- Open entry-exit!
- Small group focused instruction and one-on one instruction!
- Strengthen your weak areas in math, English, and reading—FAST!
- Open Monday through Friday with hours as early as 8 a.m. and as late as 10 p.m. Check the Success Academy classrooms (NH - 1 and 2) for the most current hours posting.
- Drop-in Tutoring!
- Instructors and tutors to answer questions on the spot!

If you assess below English R096/English R140 or Math R014, the new Oxnard College Success Academy is for YOU!*

Credit courses available for Summer and Fall 2008:

MATH R009	MATH R098A – Basic Mathematics – 1 Unit
	MATH R098B – Basic Mathematics – 1 Unit
	MATH R098C – Basic Mathematics – 1 Unit

ENGL R066	ENGL R066M – Gram & Writing – 1 Unit
	ENGL R066N – Gram & Writing – 1 Unit
	ENGL R066P – Gram & Writing – 1 Unit

MATH R098M MATH R098N	MATH R098D – Pre-Algebra – 1 Unit
	MATH R098E – Pre-Algebra – 1 Unit
	MATH R098F – Pre-Algebra – 1 Unit
	MATH R098G – Pre-Algebra – 1 Unit

ENGL R068	ENGL R068C – Basic Comp – 2.5 Units
	ENGL R068D – Basic Comp – 2.5 Units

MATH R011	MATH R098H – Elem. Algebra – 2.5 Units
	MATH R098I – Elem. Algebra – 2.5 Units

ENGL R095	ENGL R098E – College Reading – 1 Unit
	ENGL R098F – College Reading – 1 Unit
	ENGL R098G – College Reading – 1 Unit

****Get assessed! See your counselor.***

Summer 2008

The Latest

Microsoft – Office 2007

The premier professional business application software in use today!



Learn MS – Office 2007 Now

Learn how to use the latest features and functions in MS – Office 2007, this includes

WORD, EXCEL, ACCESS, and POWERPOINT

Learn new skills – upgrade old skills

Six-week summer session CIS R022A, Microsoft Office CRN 54726
June 24 to July 31; Tue & Thur 9 to 11:50 am in LA-7.

COMING FALL 2008

**Office Occupations Preparation
(CIS R007)**

**Office Training to Prepare You for
Entry-level Office positions**

**Program includes: keyboarding, Intro to Windows,
Microsoft Word & Beginning Excel, Filing, 10-Key,
& Office Communications & more**

CIS R007, Office Preparation (CRN 72423)

CIS R003K, Proofreading (CRN 71162)

Computer Skills Center (CSC)

**Computer Literacy &
Microsoft Office 2007 courses**

**Courses in Word, Excel, Access & PowerPoint; and
Intro to Microcomputers, Intro to Windows**

**All courses are open entry and self-paced:
YOU set your own schedule**

**Refer to course listing under Computer Information
System for more info**

Log on to www.oxnardcollege.edu/cis/CSC for more information about the CSC, department & instructor contact info, to download class syllabi, lab hours, instructors' schedules and more.

OXNARD COLLEGE PACE SUMMER 2008 Schedule

This summer, begin college and set Your PACE to achieve Your degree!

PACE assists students with unique scheduling needs to succeed !



For Information to join PACE TODAY call 986-5886.

PACE Summer 2008 Schedule:

Course	Begin/End Dates	Day(s)	Time(s)
Math R011	May 19 – Jul.30	Mon.& Thur.	6-9:50 p.m. (11 week class)
Math R014	May 19 – Jul.30	Mon.& Thur .	6-9:50 p.m. (11 week class)
PE R146A	June 3 – July 29	Tues.& Sat.	6-8:50 p.m. (9 week class) 8-10:20 a.m. (9 week class)
ENGL R101	June 3 – July 29	Tues.& Sat.	6-9:50 p.m. 8-11:50 a.m. (9 week class)
ENGL R102	June 2 – July 28	Mon.&Thurs.	6-8:50 p.m. (9 week class)

HIGH SCHOOL PARTNERSHIP PROGRAM

This Summer, OC is the Place to be For High School students.

The Oxnard College High School Partnership Program (HSPP) is offering a unique course schedule for high school students.

Talk to your high school counselor before leaving school regarding courses.

Course	CRN	Begin/End Dates	Day(s)	Time(s)	Room
Math R23 Geometry	54504	June 23-July 30	MTW	9-11:50	LA-19
Math R23 Geometry	54523	June 23-July 30	MTW	1-3:50	LA-16
Mus.R116 Hist.of Rock Music	54682	June 23-July 30	MTW	1-3:50	LA-5

Earn College and High School Credits

Apply online @ www.oxnardcollege.edu/apply

Or call 986-5886 for information

Karen Sutton, Coordinator 986-5800 x2024

email: KSutton@vccd.edu

Barbara Partee, Student Services email: BPartee@vccd.edu



PROGRAM PLANNER

	MONDAY	TUESDAY	WEDNESDAY	THURSDAY	FRIDAY	SATURDAY
7 AM						
8 AM						
9 AM						
10 AM						
11 AM						
12 AM						
NOON						
1 PM						
2 PM						
3 PM						
4 PM						
5 PM						
6 PM						
7 PM						
8 PM						
9 PM						
10 PM						



ADD FORM - List Courses to Add

SSN: _____ Name: _____

Code	Course ID	Units	Instructor Signature	Date of 1st attendance	Today's Date

All Adds must be turned in by the Add Deadline

DROP FORM - List Courses to Drop or go to www.vccd.net/webstar

Code	Course ID	Units	Reason for dropping the class(es)

Student Signature: _____ Semester: _____ Year: _____ Date Rec'd _____ Initials _____

SUMMER 2008 DISTANCE EDUCATION - TELECOURSES

If you are a self-starter and work well on your own, telecourses can give you access to transferable general education classes that can fit your schedule. Telecourses meet on a different schedule than standard classes: some meet just a few times during the semester; some more often, but for a shorter class time. Students get the rest of the course information by viewing videos outside of class. Depending on the course, you will watch between 22 and 30 half-hour episodes during a semester. For a full-semester class, that's a little less than an hour a week.

If you live in Oxnard or Port Hueneme, you can watch your course on Oxnard College Television, OCTV; on channel 15, Time Warner Cable. Tapes may be also viewed in the Learning Center on the second floor of the Library until 9 p.m. Monday through Thursday, or can be purchased through the OC Bookstore or online at intelecom.org.

To find out more about telecourses, contact the instructor, or OCTV at 986-5817. Telecourse schedules and other information can be found at the OCTV website, <http://www.oxnardcollege.edu/collegenews/OCTV/octvschedule.asp>

BUS R111A Business Law I 3.00	PHIL R101 Introduction to Philosophy 3.00
52579 Sment M 06:00pm-08:50pm W CSSC-101 3.00	54087 Dorrance C L 05:30pm-08:20pm TTh LS-8 3.00
54971 Polen D 06:00pm-09:50pm W CSSC-101 3.00	POLS R101 Govt of US I: Instit&Politics 3.00
ECON R101 Principles of Macroeconomics 3.00	54086 Guevara G Y 05:30pm-08:50pm MW LS-8 3.00
52533 Edwards I M 02:00pm-04:15pm MW LS-13 3.00	SOC R106 Contemporary American Family 3.00
	54743 Butler M 08:00am-09:50am MW LS-12 3.00

For current course information go to www.OxnardCollege.edu/schedule

WEB COURSES

ANTH R101 Intro to Physical Anthropology 3.00	ENGT R144 Network+ Certification Prep 3.00
54730 Kamaila L L	54755 Lynch A E
54997 Kamaila L L	SOC R101 Intro to Sociology 3.00
ANTH R102 Intro to Cultural Anthropology 3.00	54082 Butler M
54978 Kamaila L L	SPAN R101A Elementary Spanish 1A 3.00
54998 Kamaila L L	54721 Eblen C P
CIS R144 Web Pages with Flash 3.00	SPAN R101B Elementary Spanish 1B 3.00
55012 Spencer K E	54723 Eblen C P
ECON R102 Principles of Microeconomics 3.00	
54129 Edwards I M	

For current course information go to www.OxnardCollege.edu/schedule

SUMMER 2008 OFF-CAMPUS CLASSES

MCA Marine Center & Aquarium ~ 3848 Channel Islands Blvd. Oxnard

BIOL R100	Marine Biology
BIOL R100L	Marine Biology Laboratory
GEOL R103	Introduction to Oceanography
MST R100	Marine Biology
MST R100L	Marine Biology Laboratory
MST R103	Introduction to Oceanography
MST R190	Experiential Education

Oxnard HS ~ 100 Durley Rd., Camarillo

MUS R119 History of Jazz

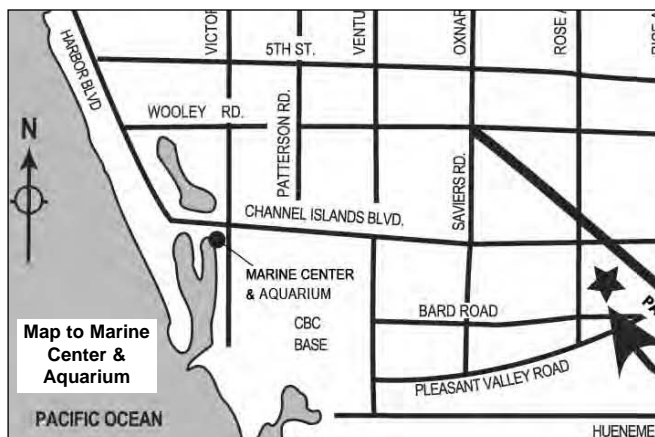

Oxnard College offers a variety of classes at convenient off-campus locations.

MAPS TO OFF-CAMPUS LOCATIONS

See page 22 for the addresses of our other off-campus locations

HOW TO READ THIS SCHEDULE

The "R" in the course number designates the course as an Oxnard College course. Courses at Moorpark College use an "M" in the course number and courses at Ventura College use a "V"

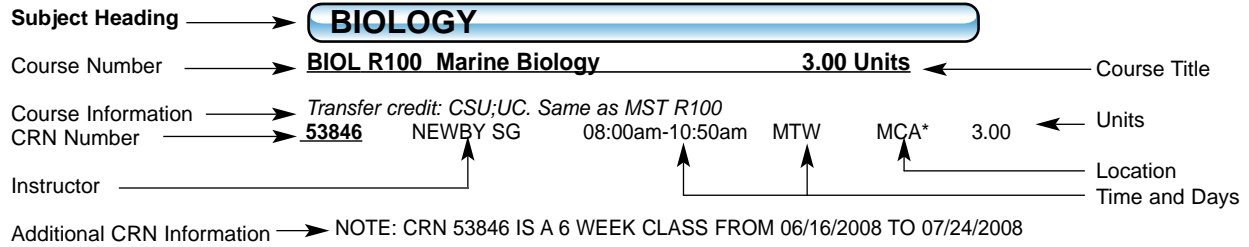

Distance learning classes (TV, WEB) are shown in outline type under location.
 Evening classes (classes after 4:00 pm) are shown in Shaded Type.
 An asterisk (*) after the location abbreviation indicates an off-campus classroom location.
 U Sundays class

The following abbreviations indicate where a particular class is being offered.

ON-CAMPUS CLASSROOM LOCATIONS (SEE MAP ON PAGE 128.)

Oxnard College – Rose Avenue & Bard Road (Oxnard College is a smoke-free campus.)

- | | | |
|---------------------------------------------|----------------------------------------|-----------------------------------|
| AT..... Auto Technology | JCC..... Job & Career Center | SBF..... Softball Field |
| BBD..... Baseball Diamond | LA..... Liberal Arts Classrooms | SF..... Soccer Field |
| CD..... Child Development | LC..... Learning Center | SH..... South Hall |
| CSSC..... Community/Student Services Center | LRC..... Learning Resources Center | SS..... Student Services Building |
| DH..... Dental Hygiene | LS..... Letters & Science Complex | TNCT..... Tennis Courts |
| EAC..... Educational Assistance Center | NH..... North Hall | TR..... Training Room |
| HTC..... High Tech Center | OE..... Occupational Education Complex | TRAC..... Track |
| | PE..... Physical Education Complex | |

OFF-CAMPUS CLASSROOM LOCATIONS

- | | | |
|------------------------------------------------------------------------------------------|----------------------------------------------------------------------------------------------|----------------------------------------------------------------------------------|
| CA..... Camarillo Airport
100 Durley Rd.
Camarillo | FHS..... Frontier High School
545 Airport Way
Camarillo | NHS..... Nordhoff High School
1401 Maricopa Hwy.
Ojai
Smoke-free campus |
| CHCD..... Camarillo Health Care District
1878 S. Lewis Rd.
Camarillo | HS..... Head Start Office
2500 Vineyard Ave.
Oxnard | OHS..... Oxnard High School
3400 W. Gonzales Rd.
Oxnard |
| CHS..... Camarillo High School
4660 Mission Oaks Blvd.
Camarillo | HHS..... Hueneme High School
500 Bard Rd.
Pt. Hueneme | PHS..... Pacifica High School
600 E. Gonzales Rd.
Oxnard |
| CIHS..... Channel Islands High School
1400 Raiders Way
Oxnard | LAMS..... Los Altos Middle School
700 Temple Ave
Camarillo | PH..... Port Hueneme
Naval Base
Port Hueneme |
| CDR..... Child Development Resources
of Ventura County
221 Ventura Blvd.
Oxnard | LV..... Leisure Village
Main Gate at Santa Rosa Rd.
& Leisure Village Dr.
Camarillo | RMHS..... Rio Mesa High School
545 Central Ave.
Oxnard |
| CSCC..... Colonia Senior Citizen Center
126 B Amelia Ct.
Oxnard | MCA..... Marine Center & Aquarium
3848 Channel Islands Blvd.
Oxnard | |

F-8..... Moorpark College
7075 Campus Road
Moorpark

The Ventura County Community College District and Oxnard College have made every reasonable effort to determine that everything stated in this schedule of classes is accurate.

2007-2008 OC Curriculum, Degrees and Certificates*

	associate degree courses	permit/licensing certificate		
Addictive Disorders Studies				
• Addictive Disorders Studies	X	X	X	
• Addictive Disorders Studies in the Criminal Justice System	X	X	X	
African-American Studies	X			
Air Conditioning & Refrigeration				
• Air Conditioning & Refrigeration	X	X	X	
American Sign Language	X			
Anthropology				
• Anthropology	X	X		
Area Studies	X			
Art				
• Art	X	X		
• Art Two-Dimensional Studio	X	X		
• Art Three-Dimensional Studio	X	X		
Asian-American Studies	X			
Assistive Computer Technology	X			
Astronomy	X			
Automotive				
• Automotive Body Repair & Paint	X	X	X	
• Automotive Technology	X	X	X	
Biological Sciences				
• Anatomy	X			
• Biology	X	X		
• Botany	X			
• Microbiology	X			
• Physiology	X			
Business				
• Accounting	X	X	X	
• Business	X	X		
• Business Management	X	X	X	
• Marketing	X	X	X	
Chemistry	X			
Chicano Studies	X			
Child Development				
• Child Development	X	X	X	
• Family Day Care Provider Option	X	X	X	
Communications - Radio, Motion Picture and Television				
• Television Production Option	X	X	X	
Computer Information Systems				
• Administrative Assistant	X	X	X	
• Computer Information Systems	X	X	X	
• Office Microcomputers	X	X	X	
Computer Science	X			
Cooperative Work Experience	X			
Dental Assistant	X			
Dental Hygiene				
• Dental Hygiene	X	X		
Disability Studies	X			
Economics				
• Economics	X	X		
Education	X			
Employment Preparation	X			
Engineering	X			
Engineering Technology				
• Computer Networking	X	X	X	
• Engineering Technology Option	X	X	X	

	associate degree courses	permit/licensing certificate		
English				
• English	X	X		
English as a Second Language	X			
Environmental Technology				
• Environmental Technology	X	X	X	
Fire Technology				
• Fire Technology (Pre-Service)	X	X	X	
• Fire Technology (Administrative Fire Services)	X	X	X	
• Fire Technology (In-Service)	X	X	X	
Geography	X			
Geology	X			
Health Education	X			
• Health Information Technology			X	
History				
• History	X	X		
Hotel & Restaurant Management				
• Culinary Arts	X	X	X	
• Restaurant Management	X	X	X	
• Hotel Management	X	X	X	
Interdisciplinary Studies	X			
Japanese	X			
Learning Skills	X			
Legal Assisting				
• Legal Assisting	X	X	X	
Library Instruction	X			
Marine Studies				
• Marine Studies	X		X	
Mathematics				
• Mathematics	X	X		
Multimedia Studies				
• Art/Graphics Option	X	X	X	
• Broadcast/Television Option	X	X	X	
• Business Option	X	X	X	
• Music Option	X	X	X	
• Programming Option	X	X	X	
• Web Design Option	X	X	X	
Music	X			
Personal Growth/ Leadership	X			
Philosophy				
• Philosophy	X	X		
Physical Education	X			
Physical Science	X			
Physics	X			
Political Science				
• Political Science	X	X		
Psychology				
• Psychology	X	X		
Sociology				
• Sociology	X	X		
Spanish				
• Spanish	X	X		
Special Education	X			
Speech	X			
Television (see Communications)				
Travel & Tourism	X			
* See 2008-2009 catalog for updated degree list				

ASSOCIATE DEGREES

Awarded to students who have successfully completed a minimum of 60 semester units in general education courses with at least 18 units in one curriculum area. Beginning Summer 2008 all new students are subject to new AA/AS degree requirements as listed on page 25 of this schedule.

CERTIFICATES

Awarded to students who have successfully completed an approved program. See catalog for details.

LICENSE/PERMIT PREPARATIONS

Successful completion of course(s) prepares students to take necessary exams.

AA/AS DEGREE REQUIREMENTS

AA in General Studies requires:

- Completion of the Oxnard College General Education Plan (pg. 25)
- Completion of 18 units in an area of emphasis* with a grade of "C" or better in all courses
- Completion of 60 degree-applicable semester units
- A 2.0 grade point average
- Completion of residency and competency requirements

*Please see your counselor or the 2008/2009 catalog for current information on the new areas of emphasis in the General Studies AA degree. Proposed areas of emphasis include: Arts & Humanities, Social & Behavioral Sciences, and Natural Sciences & Mathematics

AA in General Studies for Transfer Students requires:

- Completion of the IGETC Certification Plan (pg. 27) or the CSU General Education Certification Plan (pg. 26)
- Completion of Areas E and F of the Oxnard College General Education Plan (pg. 25)
- Completion of an 18 unit area of emphasis* with a grade of "C" or better in all courses
- Completion of 60 transferable semester units
- A 2.0 grade point average
- Completion of residency and competency requirements

*Please see your counselor or the 2008/2009 catalog for current information on the new areas of emphasis in the General Studies AA degrees. Proposed areas of emphasis include: Liberal Studies, Art & Humanities, Social & Behavioral Sciences, and Natural Sciences & Mathematics

NOTE: Students who entered Oxnard College in the 2007/2008 Academic year or prior retain catalog rights for degree requirements in the catalog year in which they first enrolled as long as they have maintained continuous enrollment. Please see the Counseling Department for questions on catalog rights.

AA/AS degrees in specific majors or fields require:

- Completion of the Oxnard College General Education Plan (pg. 25)
- Completion of a major (ranging from 18-56 units)* with a grade of "C" or better in all courses

Available majors:

Accounting
 Addictive Disorders Studies
 Addictive Disorders in the Criminal Justice System
 Administrative Assistant
 Air Conditioning and Refrigeration
 Anthropology
 Art
 Art: Two-Dimensional Studio
 Art: Three-Dimensional Studio
 Automotive Body and Fender Repair
 Automotive Technology
 Biology
 Business
 Business Management
 Child Development
 Computer Information Systems
 Computer Networking
 Culinary Arts
 Dental Hygiene
 Economics
 Engineering Technology
 English

Environmental Technology
 Family Day Care Provider
 Fire Technology (Pre-Service)
 Fire Technology (Administrative Fire Services)
 Fire Technology (In-Service)
 Health Information Technology
 History
 Interdisciplinary Studies
 International Business
 Legal Assisting
 Marketing
 Mathematics
 Multimedia
 Office Microcomputers
 Philosophy
 Political Science
 Psychology
 Restaurant Management
 Sociology
 Spanish
 Television Production

- Completion of 60 degree-applicable semester units
- A 2.0 grade point average
- Completion of residency and competency requirements

OXNARD COLLEGE GENERAL EDUCATION PLAN

A – NATURAL SCIENCES (a minimum of 6 units with one course from sections 1 and 2)

1. **BIOLOGICAL SCIENCE:** ANAT R100, R100L, R101; ANTH R101; BIOL R100, R100L, R101, R101L, R120, R120L, R122, R122L, R170; MICR R100, R100L; MST R100, R100L, R122, R175, R190, R195; PHSO R100, R100L; PSY R105
2. **PHYSICAL SCIENCE:** AST R101, R101L; CHEM R100, R100L, R104, R110, R112, R120, R122, R124L, R130, R132; GEOG R101, R101L, R103; GEOL R101, R101L, R103, R103L; MST R103, R103L, R160; PHSC R170; PHYS R101, R101L, R102, R102L, R121, R122, R131, R132, R133;

B – SOCIAL & BEHAVIORAL SCIENCES (a minimum of 6 units with one course from sections 1 and 2)

1. **AMERICAN HISTORY/INSTITUTIONS:** CHST R107; HIST R102, R103, R107, R108, R117, R121; POLS R100, R101, R102, R107
2. **SOCIAL/BEHAVIORAL SCIENCE:** AAS R101; AFAM R101; ANTH R102, R103, R105, R106, R107, R108, R109, R110, R111, R113, R114, R189B; BUS R110, R186; CD R102, R103, R106, R108, R130; CHST R101, R108, R114; ECON R100, R101, R102; EDU R122; GEOG R102, R104; HIST R100A, R100B, R104, R109, R110, R111, R112, R113, R114, R115, R116, R117, R118, R119, R120, R121; IDS R102, R150, R151; PHIL R109, R110, R114; POLS R100, R101, R102, R104, R105, R106, R107, R108, R189A; PSY R101, R102A, R102B, R104, R106, R107, R108, R109, R110, R111, R112, R113, R114, R130, R131; SOC R101, R102, R103, R104, R105, R106, R107, R108, R110, R111, R114, R116, R118, R122; TV R100

C – HUMANITIES (a minimum of 6 units with one course from sections 1 and 2)

1. **FINE ARTS:** ART R100A, R101, R102, R103, R104A, R104B, R106A, R106B, R118, R150A, R152A, R152B, R152C, R189A; ENGL R112; MUS R101, R102A, R102B, R102C, R102D, R103A, R103B, R104, R105, R106, R107A, R107B, R107C, R107D, R110A, R115, R116, R119, R124, R189A; SPCH R104, R109; TV R102, R103, R104
2. **OTHER HUMANITIES:** ASL R101, R102, R103, R104, R105; ENGL R103, R104, R105, R107, R108, R109, R110, R111, R112, R117, R123, R130, R131, R132, R150, R151, R152, R153, R154, R157, R189A, R189H; HIST R100A, R100B, R105, R106, R109, R111, R117, R118, R119; IDS R101A, R101B, R110; JAPN R101, R101A, R101B, R102; PHIL R101, R102, R103, R104, R105, R106, R108, R110; SPAN R101, R101A, R101B, R102, R103, R104, R105, R106, R107, R117, R118; SPCH R101, R104, R105, R108; TV R100, R105

D – LANGUAGE & RATIONALITY (a minimum of 6 units with one course from sections 1 and 2)

1. **ENGLISH COMPOSITION:** BUS R104, R140; ENGL R096, R101, R102, R140
2. **COMMUNICATION/ANALYTIC THINKING:** ANTH R115; BUS R062, R140; ENGL R102, R130; IDS R110; MATH R014, R023, R101, R102, R103, R105, R106, R115, R116, R118, R120, R121, R122, R125, R134, R139, R143; PG R101B, R102; PHIL R107, R111, R112, R121; PSY R103, R104; SPCH R101, R104, R105, R107, R108, R110, R111, R113; TV R105

E – PHYSICAL EDUCATION & HEALTH (a minimum of 2 courses one course from section 1 and one course from section 2)

1. **HEALTH EDUCATION:** HED R101, R102, R103, R104, R105, R106
2. **PHYSICAL EDUCATION:** All Physical Education activity courses; MST R120L

F – WOMEN'S STUDIES/ETHNIC STUDIES (choose one course)-General Liberal Arts & Science Majors ONLY; not required for other degrees.

AAS R101; AFAM R101; ANTH R102, R105, R107, R109, R114, R189D; CD R107; CHST R101, R107, R108, R114; ENGL R109, R110, R112, R117, R121; HED R103; HIST R107, R108, R109, R112, R117, R120, R121; IDS R189C; MUS R189A; PSY R107, R110, R114; SOC R103, R104, R107, R108; SPAN R107, R117; TV R117

CALIFORNIA STATE UNIVERSITY (CSU)

California State University (CSU) 2008 - 2009

TRANSFER GENERAL EDUCATION CERTIFICATION PLAN

It is recommended that students planning to transfer to a California State University (CSU) complete their lower division general education prior to transfer by following the plan of courses listed below. Counselors can help students select courses that fulfill lower division major requirements as well as general education. After completing the CSU GE Certification Plan below, students must meet with a community college counselor to apply for CSU GE Certification in order for the CSU to consider the lower division general education complete. Without this "certification", students will have additional lower division general education requirements to fulfill that vary from campus to campus in the CSU.

[Check with your counselor for updated information and on www.assist.org.](http://www.assist.org)

AREA A – Communication & Critical Thinking (Choose one course from each group. Grades lower than "C" are not accepted in Area A.)

Group 1: Oral Communication: SPCH R101, R104, R107, R110, R111

Group 2: Written Communication: ENGL R101

Group 3: Critical Thinking: ENGL R102; IDS R110; PHIL R107, R111, R112, R121; SPCH R107

AREA B – Physical Universe & It's Life Forms (Choose one course from each group. Grades lower than "C" are not accepted in Group 4.)

Group 1: Physical Science: AST R101; CHEM R100, R110, R112, R120, R122, R130, R132; GEOG R101, R103; GEOL R101, R103; MST R103; PHSC R170; PHYS R101, R102, R121, R122, R131;

Group 2: Life Science: ANAT R100, R101; ANTH R101; BIOL R100, R101, R120; MICR R100; MST R100; PHSO R100; PSY R105

Group 3: Lab Experience: ANAT R100L, R101; AST R101L; BIOL R100L, R101L, R120L; CHEM R100L, R110, R112, R120, R122, R130, R132; GEOG R101L; GEOL R101L, R103L; MICR R100L; MST R100L, R103L; PHSC R170; PHSO R100L; PHYS R101L, R102L, R121, R122, R131;

Group 4: Math: MATH R101, R103, R105, R106, R115, R116, R118, R120, R121, R122, R125, R134, R143; PSY R103

AREA C – Arts, Literature, Philosophy and Foreign Language (One course from C1, one course from C2 and one course from either C1 or 2)

Group 1: Arts (Art, Dance, Music, Theater): ART R100A, R101, R102, R103, R118, R157B; MUS R101, R102A, R102B, R102C, R102D, R103A, R103B, R104, R105, R106, R110A, R116, R119, R120, R121, R124, R125, R189A; SPAN R118

Group 2: Humanities (Literature, Philosophy, Foreign Language): ART R108A; ASL R101, R103, R104; ENGL R102, R103, R104, R105, R107, R108, R109, R110, R111, R112, R117, R121, R122, R123, R131, R132, R150, R151, R152, R153, R154, R189A; HIST R100A, R100B, R108, R119, R120; JAPN R101, R102; PHIL R101, R102, R103, R104, R105, R106, R108, R109, R110, R114; SOC R104, R114; SPAN R101, R101A, R101B, R102, R103, R104, R105, R106, R107, R117; SPCH R105

AREA D – Social, Political, and Economic Institutions & Behavior: Historical Background. Choose one course from three different groups.

Group 0: Sociology & Criminology: CHST R108; HIST R112; PSY R106, R107; SOC R101, R102, R103, R104, R105, R106, R107, R108, R111, R116, R118

Group 1: Anthropology & Archaeology: AFAM R101; ANTH R102, R103, R105, R106, R107, R108, R109, R110, R113, R114, R189B, R189C

Group 2: Economics: ECON R100, R101, R102

Group 3: Ethnic Studies: AAS R101; AFAM R101; ANTH R107, R114, R189D; CD R107; CHST R101, R107, R108, R114; ENGL R109, R117, R121, R122; HIST R107, R108, R109, R121; MUS R189A; PSY R114; SOC R103, R107, R108; SPAN R107

Group 4: Gender Studies: ANTH R105; ENGL R110; HED R103; HIST R112, R117; PSY R107, R110; SOC R104

Group 5: Geography: GEOG R102, R104

Group 6: History: AAS R101; CHST R107; HIST R100A, R100B, R102, R103, R104, R105, R106, R107, R108, R109, R110, R111, R112, R113, R114, R115, R116, R117, R118, R119, R120, R121

Group 7: Interdisciplinary, Social, or Behavioral Science: BUS R186; CHST R108; IDS R101A, R101B, R102, R110; JOUR R100, R186; SOC R105, R108; TV R100

Group 8: Political Science, Government, Legal Institutions: POLS R100, R101, R102, R104, R105, R106, R107, R108, R189A

Group 9: Psychology: CHST R114; PSY R101, R104, R106, R107, R108, R110, R114, R130, R131; SOC R104

AREA E – Lifelong Understanding & Self-Development (3 units are required. Only one unit can be applied from P.E. activity courses or MST R120L.)

ART R104A, R106A, R150A, R157A; CD R130; HED R101, R102, R103, R104, R105; MST R120, R120L; MUS R107A, R108, R110A, R112, R114, R117; PE R115, R116A, R116B, R119A, R119B, R124, R130, R131A, R132A, R133A, R134A, R141A, R141B, R143, R146A, R146B, R148, R149, R150, R154, R155A, R155B, R156A, R156B, R159A, R159B, R160, R161A, R161B, R165, R166, R167, R168, R169, R170, R171, R172, R174, R175, R177; PG R101A, R102; PSY R101, R102A, R107, R108, R109, R112, R113, R130; SOC R104, R105, R106

In addition to CSU GE certification, the CSU universities require one course in American History and one course in American Government. The following courses will meet the requirements and will also allow these courses to double count for Area D.
U.S. History: CHST R107; HIST R102, R103, R107, R108, R117
U.S. Government: POLS R100, R101, R102 (POLS R107 will also fulfill this requirement but only when combined with HIST R102)

IGETC CERTIFICATION

Oxnard College
University of California and California State University
Intersegmental General Education Transfer Curriculum
IGETC 2008-2009 CERTIFICATION PLAN

Check with your counselor and on www.assist.org for updated information to the IGETC Certification Plan

Completion of the IGETC with certification will permit a student to transfer to a UC or CSU campus without the need, after transfer, to take additional lower-division general education courses to satisfy campus specific general education requirements. All courses in IGETC must be completed with a "CR" (credit) or grade of "C" or better. Once a student has completed the IGETC, they must make an appointment with an Oxnard College counselor to request certification, it is not automatic. Pre-major courses may also be completed prior to transfer and may count towards IGETC. Counselors can help students choose appropriate courses for their major and transfer goals.

1. English Communication (CSU – Complete groups A, B, and C. UC – Complete groups A and B.) 1 course, minimum 3 semester units (4 - 5 quarter units.)

A. English Composition: ENGL R101.

B. Critical Thinking–English Composition: 1 course, 3 semester units (4 - 5 quarter units.) ENGL R102; PHIL R111

C. Oral Communication (CSU Requirement only): 1 course, 3 semester units. SPCH R101, R107, R110, R111

2. Mathematical Concepts & Quantitative Reasoning (One course, minimum 3 semester units (4-5 quarter units.)
MATH R101, R103, R105, R106, R115, R118, R120, R121, R122, R125, R134, R143

3. Arts & Humanities (At least 3 courses, with at least one course from the Arts and one course from the Humanities, 9 semester units (12 - 15 quarter units.)

A. Arts: ART R100A, R101, R102, R103, R118; **MUS** R101, R102A, R102B, R102C, R102D, R103A, R103B, R104, R105, R116, R119, R189A; **SPAN** R118

B. Humanities: ANTH R105, R107, R108, R109, R110, R113, R189C; **ENGL** R104, R105, R107, R108, R109, R110, R111, R112, R117, R121, R122, R123, R131, R132, R150, R151, R152, R153, R154; **HIST** R100A, R100B, R105, R106, R108, R109, R110, R111, R112, R113, R114, R115, R116, R118, R119; **IDS** R101A, R101B, R102; **JOUR** R100; **PHIL** R101, R102, R103, R104, R105, R106, R108, R109, R110, R114; **PSY** R107; **SOC** R104, R114; **SPAN** R103, R104, R107, R117; **SPCH** R105

4. Social & Behavioral Sciences At least three courses from at least 2 disciplines or an interdisciplinary sequence; 9 semester units (12 - 15 quarter units)

A. Anthropology and Archaeology: AFAM R101; **ANTH** R102, R103, R105, R106, R107, R108, R109, R110, R113, R114, R115, R189C

B. Economics: ECON R100, R101, R102

C. Ethnic Studies: AAS R101; **AFAM** R101; **ANTH** R114; **CHST** R101, R107, R108, R114; **HIST** R107; **PSY** R114; **SOC** R108; **SPAN** R107

E. Geography: GEOG R102, R104

F. History: CHST R107; **HIST** R100A, R100B, R102, R103, R104, R105, R106, R107, R108, R109, R110, R111, R112, R113, R114, R115, R116, R117, R118, R119, R120, R121

G. Interdisciplinary, Social & Behavioral Sciences: IDS R101A, R101B, R102, R110

H. Political Science, Government & Legal Institutions: POLS R100, R101, R102, R104, R105, R106, R108

I. Psychology: CHST R114; **PSY** R101, R104, R106, R107, R108, R110, R114, R130, R131; **SOC** R104

J. Sociology & Criminology: BUS R186; **CD** R102, R106; **CHST** R108; **HIST** R112; **JOUR** R100, R186; **PHIL** R114; **PSY** R106, R107; **SOC** R101, R102, R103, R104, R106, R107, R108, R111, R114, R116

5. Physical & Biological Sciences (At least 2 courses, one Physical Science course and one Biological Science course; one of which must include a laboratory corresponding to selected lecture (circle appropriate laboratory)); 7 - 9 semester units (9 - 12 quarter units).

A. Physical Science: AST R101, R101L; **CHEM** R100, R100L, R110, R112, R120, R122, R130, R132; **GEOG** R101, R101L, R103; **GEOL** R101, R101L, R103, R103L; **MST** R103, R103L; **PHSC** R170; **PHYS** R101, R101L, R102, R102L, R121, R122, R131, R132, R133

B. Biological Science: ANTH R101; **BIOL** R100, R100L, R101, R101L, R120, R120L, R122, R122L; **MICR** R100, R100L; **MST** R100, R100L; **PHSO** R100, R100L; **PSY** R105

6. Languages other than English. (UC requirement only.) Proficiency equivalent to two years of high school study in the same language with a C or better or complete one of the following courses with a C or better: **ASL** R101, R102, R103, R104, R105; **JAPN** R101, R102; **SPAN** R101, R101B, R102, R103, R104, R105, R106

CSU graduation requirement in U.S. History, Constitution and American Ideals (not part of IGETC; may be completed prior to transfer.) 6 units, one course from Group 1 and one course from Group 2. **Group 1-** POLS R100, R101, R102 (**POLS** R107 will also fulfill this requirement but only when combined with **HIST** R102 from Group 2).

Group 2 - CHST R107, HIST R102, R103, R107, R108, R117.

SUMMER 2008 CLASSES

ADDICTIVE DISORDER STUDIES

ADS R105A Group Leadership I 3.00 Units

Course designed to familiarize students with group dynamics, especially groups involving recovering alcoholics.
 PREQ: ADS R101. ADVISORY: ADS R104.
 Transfer credit: CSU.

55007 HERRON E 06:00pm-09:50pm TTh LA-19 3.00
 NOTE: CRN 55007 IS A 6 WEEK CLASS
 FROM 05/20/2008 TO 06/26/2008

ADS R108 Alcohol/Human Development 3.00 Units

Analysis of developmental behaviors associated with each stage in human development and ways the social environment impedes or helps this development.
 Transfer credit: CSU.

54657 PORTER RM 06:00pm-09:50pm MW LA-19 3.00
 NOTE: CRN 54657 IS A 7 WEEK CLASS
 FROM 05/19/2008 TO 07/02/2008

AMERICAN SIGN LANGUAGE



ASL R101 Beginning ASL 1 3.00 Units

Students with little or no prior knowledge of American Sign Language (ASL) will be introduced to the natural language of deaf people.
 Transfer credit: CSU;UC.
 May be taken for a maximum of two times.

54877 KASKUS D 08:00am-11:20am MTWTh LA-12 3.00
 NOTE: CRN 54877 IS A 4 WEEK CLASS
 FROM 05/19/2008 TO 06/12/2008

54058 KASKUS D 08:00am-10:50am MTW LA-14 3.00
 NOTE: CRN 54058 IS A 6 WEEK CLASS
 FROM 06/23/2008 TO 07/30/2008

ASL R102 Beginning ASL 2 3.00 Units

Building on the skills acquired in the ASL R101 course, instruction will focus on ASL sentence types, time, numbers, pronominalization, classifiers, spatial referencing, pluralization, temporal and distributional aspects of the language.
 PREQ: ASL R101 or equivalent. Transfer credit: CSU;UC.
 Maybe taken for a maximum of two times.

55005 LOVEJOY JA 06:00pm-09:50pm MW LA-14 3.00
 NOTE: CRN 55005 IS A 6 WEEK CLASS
 FROM 06/23/2008 TO 07/30/2008



ANATOMY

ANAT R101 General Human Anatomy 4.00 Units

This course is organized into two parts: lecture and laboratory. The lecture portion is an introduction to gross anatomy as well as organization and histology of human organ systems. The laboratory portion reinforces the lecture material and consists of hands-on experiments and demonstrations used to illustrate the principles and concepts of anatomy.
 PREQ: BIOL R101 or BIOL R120. Field trips may be required.
 Transfer credit: CSU.

54984 ABRAM MW 05:30pm-09:20pm MTWTh LS-3 4.00
 NOTE: CRN 54984 IS A 8 WEEK CLASS
 FROM 06/16/2008 TO 08/07/2008

ANTHROPOLOGY

ANTH R101 Intro to Physical Anthropology 3.00 Units

The human species, its origin and present biological variations, based on current evolutionary theory, fossil evidence, primate behavior, population genetics, and comparative vertebrate evolution; origin of culture and its interaction with our unique human form, intelligence, emotions, and sexuality.
 CAN: ANTH 2. Transfer credit: CSU;UC.

54730 KAMAILA LL 10.00 HRS/WK ARR WEB 3.00
 NOTE: CRN 54730 IS A 5 WEEK CLASS
 FROM 05/19/2008 TO 06/23/2008
 CRN 54730 is an on-line only course. You will be able to enter the course at www.vcccd.blackboard.com by using your Webstar sign-in number after the start date for your class, as indicated in the schedule. Send questions to: LKamaila@vcccd.edu

51982 GREER JB 05:30pm-08:50pm TTh OE-1 3.00
 NOTE: CRN 51982 IS A 6 WEEK CLASS
 FROM 06/17/2008 TO 07/24/2008

54997 KAMAILA LL 8.00 HRS/WK ARR WEB 3.00
 NOTE: CRN 54997 IS A 6 WEEK CLASS
 FROM 06/23/2008 TO 07/30/2008
 CRN 54997 is an on-line only course. You will be able to enter the course at www.vcccd.blackboard.com by using your Webstar sign-in number after the start date for your class, as indicated in the schedule. Send questions to: LKamaila@vcccd.edu

ANTH R102 Intro to Cultural Anthropology 3.00 Units

Study of human society with emphasis on nature and significance of culture in human life; comparisons, drawn largely from non-Western, non-industrial societies, illustrate diverse solutions to universal human problems; evolution and future of human cultures.
 CAN: ANTH 4. Transfer credit: CSU;UC.

54978 KAMAILA LL 10.00 HRS/WK ARR WEB 3.00
 NOTE: CRN 54978 IS A 5 WEEK CLASS
 FROM 05/19/2008 TO 06/19/2008
 CRN 54978 is an on-line only course. You will be able to enter the course at www.vcccd.blackboard.com by using your Webstar sign-in number after the start date for your class, as indicated in the schedule. Send questions to: LKamaila@vcccd.edu

54998 KAMAILA LL 8.00 HRS/WK ARR WEB 3.00
 NOTE: CRN 54998 IS A 6 WEEK CLASS
 FROM 06/23/2008 TO 07/30/2008
 CRN 54998 is an on-line only course. You will be able to enter the course at www.vcccd.blackboard.com by using your Webstar sign-in number after the start date for your class, as indicated in the schedule. Send questions to: LKamaila@vcccd.edu

* Indicates off-campus class. See Page 22 for location.

ART

ART R101 Art Appreciation 3.00 Units

One-semester survey to acquaint students with major periods and styles of art of the western world and to develop understanding of the visual arts.
Transfer credit: CSU;UC.

52073 MCFADYEN CP 08:00am-10:50am MTW LS-8 3.00
NOTE: CRN 52073 IS A 6 WEEK CLASS
FROM 06/16/2008 TO 07/23/2008

50974 CAVISH JA 05:30pm-09:50pm MW LS-8 3.00
NOTE: CRN 50974 IS A 6 WEEK CLASS
FROM 06/16/2008 TO 07/24/2008

ART R104A Beginning Color & Design 2.00 Units

Basic course provides thorough background in design principles—problems in line, shape, texture, form, and color; working with practical color theory, making a color wheel, twelve color system, mixing process with three primary colors, value grading, making and understanding tints, tones, shades and harmonies developed for certain design needs.
CAN: ART 14. Transfer credit: CSU;UC.
May be taken for a maximum of two times.

54398 MORLA CJ 08:00am-12:20pm MTWTh SH-6 2.00
NOTE: CRN 54398 IS A 4 WEEK CLASS
FROM 05/19/2008 TO 06/12/2008

ART R104B Intermediate Color & Design 2.00 Units

A further development from ART R104A with usage of new materials adjusting levels of intensity and value of low yield color harmonies.
PREQ: ART R104A. Transfer credit: CSU;UC.
May be taken for a maximum of two times.

54399 MORLA CJ 08:00am-12:20pm MTWTh SH-6 2.00
NOTE: CRN 54399 IS A 4 WEEK CLASS
FROM 05/19/2008 TO 06/12/2008

ART R106A Beginning Drawing 3.00 Units

Basic drawing experience stresses graphic representation of objects through a variety of media and techniques; particular emphasis upon the fundamental means of pictorial composition.
Field trips may be required. CAN: ART 8. Transfer credit: CSU;UC.
May be taken for maximum of two times.

54768 IRIE I 11:00am-04:50pm MTW SH-6 3.00
NOTE: CRN 54768 IS A 6 WEEK CLASS
FROM 06/16/2008 TO 07/23/2008

ART R106B Intermediate Drawing 3.00 Units

Using materials in a variety of ways: line structures, mass structuring, building structured shapes (use of perspective). Begin drawing from compositional set-ups. Selection and composing.
PREQ: ART R106A. Transfer credit: CSU;UC.

54999 IRIE I 11:00am-04:50pm MTW SH-6 3.00
NOTE: CRN 54999 IS A 6 WEEK CLASS
FROM 06/16/2008 TO 07/23/2008

ART R106C Advanced Drawing 3.00 Units

Study complexities and simplicities of composition development. Overstated objects, diminishing objects and understanding the value of either.
PREQ: ART R106B. Transfer credit: CSU;UC.

55000 IRIE I 11:00am-04:50pm MTW SH-6 3.00
NOTE: CRN 55000 IS A 6 WEEK CLASS
FROM 06/16/2008 TO 07/23/2008

ART R108A Beginning Oil Painting 3.00 Units

Use and understanding of basic oil materials and their application in painting. Learning basic concepts of organization and selection.
PREQ: ART R104B, ART R106B or equivalent.
CAN: ART 10. Transfer credit: CSU;UC.
May be taken for a maximum of two times.

54873 MORLA CJ 12:30pm-06:50pm MTWTh SH-6 3.00
NOTE: CRN 54873 IS A 4 WEEK CLASS
FROM 05/19/2008 TO 06/12/2008

ART R108B Intermediate Oil Painting 3.00 Units

Critical evaluation of student's work at a higher level and its placement in contemporary art trends; the student will work more on his/her own as in a solo situation.
PREQ: ART R108A. Transfer credit: CSU;UC.

54874 MORLA CJ 12:30pm-06:50pm MTWTh SH-6 3.00
NOTE: CRN 54874 IS A 4 WEEK CLASS
FROM 05/19/2008 TO 06/12/2008

ART R110A Beginning Acrylic Painting 3.00 Units

Learning basic concepts or organization and selection in still life. Awareness of shape and form, their importance in composition. Basic acrylic palette and media water soluble.
PREQ: ART R104B, ART R106B or equivalent.
Transfer credit: CSU;UC.
Course may be taken for a maximum of two times.

54875 MORLA CJ 12:30pm-06:50pm MTWTh SH-6 3.00
NOTE: CRN 54875 IS A 4 WEEK CLASS
FROM 05/19/2008 TO 06/12/2008

ART R110B Intermediate Acrylic Painting 3.00 Units

Continued mastering of beginning concepts and involvement in more complex possibilities. Fragmentation, over-enlargement, manipulation.
PREQ: ART R110A. Transfer credit: CSU;UC.

54876 MORLA CJ 12:30pm-06:50pm MTWTh SH-6 3.00
NOTE: CRN 54876 IS A 4 WEEK CLASS
FROM 05/19/2008 TO 06/12/2008

AUTOMOTIVE TECHNOLOGY

AT R010 Fundamentals of Auto Tech 3.00 Units

This course is a comprehensive overview of the automobile, basic operation principles and repair procedures.
Field trips may be required.

54672 STAFF 08:00am-10:50am MTW AT-1 3.00
NOTE: CRN 54672 IS A 6 WEEK CLASS
FROM 06/16/2008 TO 07/23/2008
CRN 54672: Assistance available in Spanish.

BIOLOGY

SCIENCE BY THE SEA

Satisfy your physical science requirement with oceanography (GEOL R103 or MST R103), and your life science requirement with marine biology (MST 100 or BIOL R100) at the Oxnard College Marine Center and Aquarium. The Center is located in Fisherman's Wharf at Channel Islands Harbor at the corner of Victoria Avenue and Channel Islands Boulevard. There are classrooms, laboratories, and an aquarium at the Center, including touch tanks and display tanks holding local marine animals and plants. Classes will study at the Marine Center and at local beaches. There are no parking fees at the Marine Center. For more information, please call Tom O'Neil at 985-9801 or e-mail toneil@vccd.net

* Indicates off-campus class. See Page 22 for location.

BIOL R100 Marine Biology 3.00 Units

This survey course includes an introduction to ecology, organism identification, anatomy, physiology, and conservation of marine organisms.

Transfer credit: CSU;UC. Same as MST R100.

53846 NEWBY SG 08:00am-10:50am MTW MCA* 3.00

NOTE: CRN 53846 IS A 6 WEEK CLASS

FROM 06/16/2008 TO 07/24/2008

NOTE: CRN 53846 - The MCA is located at the intersection of Channel Islands Blvd. & Victoria Ave. in the Fisherman's Wharf area of Channel Islands Harbor.

BIOL R100L Marine Biology Laboratory 1.00 Units

This survey course includes laboratory and field studies of marine organisms and their environment, the use of the scientific method, and basic biological skills.

PREQ: BIOL R100 or concurrent enrollment.

Field trips may be required.

Transfer credit: CSU;UC. Same as MST R100L.

53848 NEWBY SG 11:00am-01:50pm MTW MCA* 1.00

NOTE: CRN 53848 IS A 6 WEEK CLASS

FROM 06/16/2008 TO 07/24/2008

NOTE: CRN 53848 - The MCA is located at the intersection of Channel Islands Blvd. & Victoria Ave. in the Fisherman's Wharf area of Channel Islands Harbor.

BIOL R101 General Biology 3.00 Units

This is a survey course that presents the major principles and phenomena governing biological systems.

Field trips may be required. Transfer credit: CSU;UC.

53850 BUCKLEY LM 11:30am-02:50pm MTWTh LS-16 3.00

NOTE: CRN 53850 IS A 4 WEEK CLASS

FROM 05/19/2008 TO 06/12/2008

51028 NICHOLSON M 04:00pm-06:50pm MTW LS-16 3.00

NOTE: CRN 51028 IS A 6 WEEK CLASS

FROM 06/16/2008 TO 07/24/2008

BIOL R101L General Biology Laboratory 1.00 Units

This is a laboratory course designed to be taken in conjunction with BIOL R101.

PREQ: BIOL R101 or concurrent enrollment.

Field trips may be required. Transfer credit: CSU;UC.

53851 BUCKLEY LM 08:00am-11:20am MTWTh LS-3 1.00

NOTE: CRN 53851 IS A 4 WEEK CLASS

FROM 05/19/2008 TO 06/12/2008

54700 NICHOLSON M 03:00pm-06:20pm MTWTh LS-1 1.00

NOTE: CRN 54700 IS A 4 WEEK CLASS

FROM 05/19/2008 TO 06/12/2008

54709 JESU KA 08:00am-10:50am S LS-3 1.00

AND 11:00am-01:50pm S LS-3

NOTE: CRN 54709 IS A 9 WEEK CLASS

FROM 06/07/2008 TO 08/02/2008

54710 STAFF 01:00pm-03:50pm MTW LS-1 1.00

NOTE: CRN 54710 IS A 6 WEEK CLASS

FROM 06/16/2008 TO 07/24/2008

53263 SCHIENLE JH 07:00pm-09:50pm MTW LS-1 1.00

NOTE: CRN 53263 IS A 6 WEEK CLASS

FROM 06/16/2008 TO 07/24/2008

For current course information go to
www.OxnardCollege.edu/schedule

**STARTING & MANAGING YOUR OWN SMALL BUSINESS**

Jun 21, 2008 - Aug 16, 2008

(Alternate Saturdays) / 9:00 AM - 3:00 PM

Oxnard College (4000 South Rose Ave, Oxnard, CA 93033)

Room JCC-3B

Workshop 1 - Jun 21**STARTING A NEW BUSINESS**

Is small business your road to success? We will show sources and help you research your options and your personality to find the right business for you.

Workshop 2 - Jul 5**PREPARING A WINNING BUSINESS PLAN**

Business planning allows us to save money by making our errors on paper not in our check book and our new business. This class will show you how to develop a powerful business plan to guide your team and secure financial backing.

Workshop 3 - Jul 19**MARKETING, THE HEART OF ALL BUSINESS (NO CUSTOMERS = NO BUSINESS)**

Marketing is the heart of any business. Gain the skills to acquire & retain customers. We will explore both top down and bottoms up approaches to this vital business function and tailor the tools to your business.

Workshop 4 - Aug 2**FINANCIAL MANAGEMENT (SHOW ME THE MONEY)**

Financial management has key tools to keep your business & profits growing. Learn about cash flow, how to read financial statements and use financial information to manage your money.

Workshop 5 - Aug 16**MANAGING YOUR BUSINESS FOR FUN & PROFIT**

Business management and administration is another of those skills that spells the difference between successful business and just job. We will cover building your team, obtaining professional help and purchasing insurance and other basic needs of your new business.

Each workshop: \$30. Complete series: \$80 / \$90 (in-class) or \$50 / \$60 (in-class) for current full-time community college students. Certificate provided for complete series. To register or get more information: (805) 986-5896 or citd@vcccd.edu. <http://citd.org/>



* Indicates off-campus class. See Page 22 for location.

Fees are due immediately or you MAY be dropped from classes or a hold placed on your account.



GOING, GOING, GLOBAL INTERNATIONAL TRADE CERTIFICATE

Jun 28, 2008 - Aug 9, 2008

(Alternate Saturdays) / 8:30 AM - 4:00 PM
Oxnard College (4000 South Rose Ave, Oxnard, CA 93033)
Room JCC-3B

Workshop 1 - Jun 28

INTRO TO INTERNATIONAL BUSINESS STRUCTURES, & ADAPTATIONS, DOCUMENTATION AND COMPLIANCE

Market research and internet resources; counterparts; qualifications of counterparts; US import process; export licensing; 7501 & SED; documentation.

IMPORT/EXPORT MATH

Incoterms; components of a landed cost; percentage and fixed cost; cost of money; weight or measure; pricing negotiations.

Workshop 2 - Jul 12

CONTRACTS & BASIC ORDERING AGREEMENTS; FINANCE & PAYMENT TERMS

Open accounts; advance payments; documentary collection; letters of credit; foreign exchange; purchasing agreements; sales agreements; clauses of an international sales agreement.

LOGISTICS AND SUPPLY CHAIN

Freight forwarders; customs brokers; carriers; terminal operations; warehouses and 3PLs (third-party logistics providers)

* Skipped * Jul 26 * OXNARD SALA FESTIVAL WEEKEND *

Workshop 3 - Aug 9

STEPS OF AN INTERNATIONAL TRADE TRANSACTION

Risk management; C-TPAT & Homeland Security; organizing your trade transactions; best practices in international trade; components of an international business plan; your logistics program.

Each workshop: \$75. Complete series: \$135 / \$145 (in-class) or \$90 / \$100 (in-class) for current full-time community college students. Limited free consulting included after each class. Certificate provided for complete series. To register or get more information: (805) 986-5896 or citd@vcccd.edu. <http://citd.org/>



BUSINESS

BUS R001 Preparation for Accounting 3.00 Units

This course covers the accounting cycle, including journalizing, posting, trial balance, worksheets, adjusting and closing entries, payroll and financial statements.
Field trips may be required.

53866 BASSEY ER 06:00pm-09:50pm TWTh LA-11 3.00
NOTE: CRN 53866 IS A 4 WEEK CLASS FROM 05/19/2008 TO 06/12/2008

BUS R101A Accounting Principles I 3.00 Units

Basic principles of accounting as a foundation for advanced study, and as a vocational skill: accounting cycle, vouchers system; problems involved in accounting for notes, expenses, assets, payroll, and for sole proprietorship, partnership, corporation, or manufacturing enterprises.
ADVISORY: BUS R001. CAN: BUS 2; BUS SEQ A (BUS R101A+R101B). Transfer credit: CSU;UC.

50958 CABRAL R noon-03:50pm TTh LA-8 3.00
NOTE: CRN 50958 IS A 6 WEEK CLASS FROM 06/17/2008 TO 07/24/2008

53868 GREENE P 06:00pm-09:50pm MW LA-8 3.00
NOTE: CRN 53868 IS A 7 WEEK CLASS FROM 06/17/2008 TO 07/29/2008

BUS R101B Accounting Principles II 3.00 Units

Continues and concludes introductory phase of accounting; surveys accounting problems and procedures unique to partnerships and corporations; includes sections on managerial financial analysis for decision-making in business and the Federal Income Tax.
PREQ: BUS R101A with a grade of C or better. CAN: BUS 4; BUS SEQ A (BUS R101A+R101B). Transfer credit: CSU;UC.

53155 HOUSE S 06:00pm-09:50pm MW LA-11 3.00
NOTE: CRN 53155 IS A 6 WEEK CLASS FROM 06/16/2008 TO 07/23/2008

BUS R111A Business Law I 3.00 Units

Includes a general review of law and society and specifically stresses the law of contracts, personal property and bailments, consumer protection, real property, and estates and wills.
CAN: BUS 8. Transfer credit: CSU;UC.

54971 POLEN D 06:00pm-09:50pm W CSSC-101 3.00
NOTE: CRN 54971 IS A 4 WEEK CLASS FROM 05/21/2008 TO 06/11/2008
NOTE: CRN 54971 is a TV course. Check with instructor for viewing dates and times.

52579 SMENT M 06:00pm-08:50pm W CSSC-101 3.00
NOTE: CRN 52579 IS A 6 WEEK CLASS FROM 06/16/2008 TO 07/23/2008
NOTE: CRN 52579 is a TV course. Check with instructor for viewing dates and times.

CHEMISTRY

CHEM R104 General, Org. & Bio Chemistry 5.00 Units

CHEM R104 is a college-level one-semester course for nursing and non-science Major students. The concepts of general, organic, and biological chemistry are studied with an emphasis placed on medical applications.
ADVISORY: MATH R009. Field trips may be required. Transfer credit: CSU.

55014 MAY 05:00pm-09:50pm TWTh LA-2 5.00
NOTE: CRN 55014 IS A 8 WEEK CLASS FROM 05/20/2008 TO 07/10/2008

* Indicates off-campus class. See Page 22 for location.



WebSTAR
www.vcccd.net/webstar

ATTENTION: New easy online payment plan (eCashier) on WebSTAR.
See page 10 for more information.

CHEM R110 Elementary Chemistry 5.00 Units

This is an introductory course in chemistry stressing basic principles of atomic and molecular structure, periodic table and states of matter, as well as quantitative techniques involved in elementary chemical calculations; there is some discussion of nuclear, organic, and bio-chemistry.
PREQ: MATH R011 or 1 year high school algebra or equivalent.
Field trips may be required. Transfer credit: CSU;UC.

51025 ESCOBAR JD 05:00pm-09:50pm TWTh LA-1 5.00
 NOTE: CRN 51025 IS A 8 WEEK CLASS
 FROM 06/17/2008 TO 08/07/2008

CHICANO STUDIES**CHST R101 Intro to Chicano Studies 3.00 Units**

Introductory level course designed to familiarize students with several political, economic and historical issues characterizing the Chicano experience in the United States.
Transfer credit: CSU;UC.

55004 CARRASCO TA 05:30pm-09:45pm TTh LS-15 3.00
 NOTE: CRN 55004 IS A 6 WEEK CLASS
 FROM 06/17/2008 TO 07/23/2008

CHST R107 History of Mexicans in the US 3.00 Units

Historical survey of Mexican/Chicano from pre-Columbian period to present. Course provides background for contemporary achievements, problems, possibilities, and prospects.
Field trips may be required. Transfer credit: CSU;UC.
Same as HIST R107.

50991 SALINAS TA 11:00am-01:50pm MTW LS-8 3.00
 NOTE: CRN 50991 IS A 6 WEEK CLASS
 FROM 06/16/2008 TO 07/23/2008

CHILD DEVELOPMENT**CD R010 Field Work in Child Development 1.00 Units**

Course provides supervised laboratory and field experience for students interested in developing their skills of observation and working with children.
Field trips may be required. Offered on a credit/no credit basis only.
Not applicable for degree credit.
May be taken for a maximum of four times.

54490 RIVERO E 12.50 HRS/WK ARR CD 1.00
 NOTE: CRN 54490 IS A 4 WEEK CLASS
 FROM 05/19/2008 TO 06/12/2008

CD R042 Identifying/Working w/Abused .50 Units

Course discusses the evidence and identification, as well as the cause of abuse.
Field trips may be required. Offered on a credit/no credit basis only. May be taken for a maximum of four times.

54111 BERRINGTON N 08:00am-04:50pm S LA-18 .50
 NOTE: CRN 54111 IS A 1 DAY CLASS ON 06/07/2008

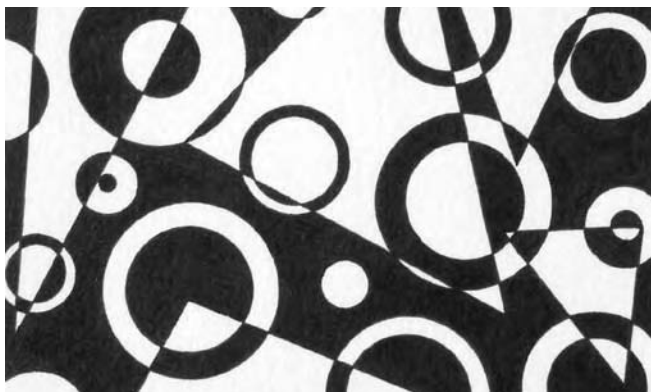
**CD R044 Nutrition for Young Children .50 Units**

Course is designed to present current nutritional information as it relates to children, as well as ideas and methods to bring children and food together in a positive manner.
Field trips may be required. Offered on a credit/no credit basis only.
May be taken for a maximum of four times.

54112 BERRINGTON N 08:00am-04:50pm S LA-18 .50
 NOTE: CRN 54112 IS A 1 DAY CLASS ON 07/19/2008

CD R102 Human Development 3.00 Units

This is a survey course of normal human development throughout the life span. Areas relating to physical, social, cognitive and emotional growth at various points in the life cycle are explored.
Field trips may be required. Negative TB test may be required.
Transfer credit: CSU;UC.

51944 MENDEZ P 05:30pm-09:45pm MW OE-10 3.00
 NOTE: CRN 51944 IS A 7 WEEK CLASS
 FROM 06/16/2008 TO 07/28/2008

CD R103 Programs for Young Children 3.00 Units

Course offers introduction to various kinds of school programs for young children, their histories, philosophies, and program emphasis.
Field trips are required. Negative TB test or chest X-ray required.
Transfer credit: CSU.

51121 JONES PL 05:30pm-09:45pm MW LA-18 3.00
 NOTE: CRN 51121 IS A 6 WEEK CLASS
 FROM 06/16/2008 TO 07/23/2008

54745 BAUTISTA S 05:30pm-09:45pm TTh LA-14 3.00
 NOTE: CRN 54745 IS A 6 WEEK CLASS
 FROM 06/17/2008 TO 07/24/2008
 NOTE: CRN 54745 is a bilingual class.

CD R106 Child, Family, and Community 3.00 Units

Course allows students to gain awareness of interaction and interdependency between home, school, and community.
Field trips are required. Negative TB test required.
Transfer credit: CSU;UC.

53174 SPIELMAN S 05:30pm-08:50pm MTWTh LA-17 3.00
 NOTE: CRN 53174 IS A 4 WEEK CLASS
 FROM 05/19/2008 TO 06/12/2008

CD R129 Child Nutrition, Health/Safety 3.00 Units

Instruction is given in health protection and resources provided by home, school, and community.
Field trips and negative TB test are required.
Transfer credit: CSU.

54083 MENDEZ P 08:00am-11:20am MTWTh LA-14 3.00
 NOTE: CRN 54083 IS A 4 WEEK CLASS
 FROM 05/19/2008 TO 06/12/2008

CD R131 Art in Early Childhood 3.00 Units

Course is aimed at developing awareness and sensitivity of the nursery school teacher and understanding of stage-by-stage development of the preschool child.
Materials fee required. Transfer credit: CSU.

54746 SAHOTA DE 11:30am-02:50pm MTWTh LA-18 3.00
 NOTE: CRN 54746 requires a \$6 materials charge

CD R132 Science in Early Childhood 3.00 Units

Methods of enriching the child's exposure to the natural and physical world are explored using basic science equipment and developing practical materials as well as reference materials for school and teacher included.
Materials fee required. Transfer credit: CSU.

54124 SPIELMAN S 05:30pm-09:45pm TTh LA-18 3.00
 NOTE: CRN 54124 IS A 6 WEEK CLASS
 FROM 06/17/2008 TO 07/24/2008
 NOTE: CRN 54124 requires a \$6 materials charge

Fees are due immediately or you MAY be dropped from classes or a hold placed on your account.

CD R134 Movement/Music Early Childhood 3.00 Units

Course covers principles and methods of providing movement and musical experiences for young children.
Materials fee is required. Transfer credit: CSU.

54088 MENDEZ P 05:30pm-08:50pm MTWTh LRC-4 3.00
NOTE: CRN 54088 IS A 4 WEEK CLASS
FROM 05/19/2008 TO 06/12/2008
NOTE: CRN 54088 requires a \$6 materials charge

COMPUTER INFORMATION SYSTEMS**CIS R001A Keyboarding I 1.00 Units**

This course is required to receive a Certificate of Completion from the Office Occupations Preparation Program and for the Office Microcomputers and the Administrative Assistant degree and certificate. This course is for the beginning student.
May be taken for a maximum of two times.

51085 PINTO-CASILLAS 09:00am-11:50am MTWTh LA-7 1.00
NOTE: CRN 51085 IS A 3 WEEK CLASS
FROM 05/19/2008 TO 06/05/2008
NOTE: CRN 51085 Assistance available in Spanish.

CIS R001B Keyboarding II 1.00 Units

This course is required for the Office Microcomputers and for the Administrative Assistant degree and certificate. This course provides instruction on the formatting of basic business documents - e-mails, reports, letters, envelopes, memos, and tables.
PREQ: CIS R001A.

51087 ZUROMSKI AA 09:00am-11:50am MTWTh OE-2 1.00
NOTE: CRN 51087 IS A 3 WEEK CLASS
FROM 06/09/2008 TO 06/26/2008

CIS R021A Introduction to Windows 1.00 Units

In this course, students will learn to manage files and to use Windows tools, accessories, and applications. This course is suitable for students wishing to learn more about system software.
Not applicable for degree credit.

54972 GILMORE L 10:00am-11:50am TTh OE-3 1.00
NOTE: CRN 54972 IS A 4 WEEK CLASS
FROM 05/27/2008 TO 06/19/2008

CIS R022A Microsoft Office 3.00 Units

This is a survey course and is designed to teach the fundamentals of Microsoft Office; Microsoft Word, a word processing program; Microsoft Excel, a spreadsheet program; Microsoft Access, a database program; and Microsoft PowerPoint, a graphic presentations program.
ADVISORY: CIS R021A.

54726 BOUMA H 09:00am-11:50am TWTh LA-7 3.00
NOTE: CRN 54726 IS A 6 WEEK CLASS
FROM 06/24/2008 TO 07/31/2008

CIS R100 Intro to Computer Info Systems 3.00 Units

This course is a comprehensive introduction to computer technology and information systems and their relationship to business and society.
Transfer credit: CSU;UC.

53173 BOUMA H noon-02:50pm TWTh OE-2 3.00
NOTE: CRN 53173 IS A 6 WEEK CLASS
FROM 06/24/2008 TO 07/31/2008

CIS R144 Web Pages with Flash 3.00 Units

This course provides instruction in the design and development of web pages using Macromedia Flash. Students will develop personal and commercial web pages as well as publish web sites on the World Wide Web.
Transfer credit: CSU.

55012 SPENCER K 12.00 HRS/WK ARR WEB 3.00
NOTE: CRN 55012 IS A 6 WEEK CLASS
FROM 06/23/2008 TO 07/31/2008

NOTE: CRN 55012 will be offered fully online using the Internet and regular phone lines. There will be no face-to-face meetings during this semester. There may be online chat sessions scheduled and arranged depending on the needs of the class. After enrolling in the class, you MUST send an email, prior to the first class meeting, to kspencer@vcccd.edu or kspencer@computergumbo.com in order to receive instructions on how you will connect with the class and the course.

COMPUTER NETWORKING

See courses listed under Engineering Technology

CULINARY ARTS

See Hotel Restaurant Management in this schedule.

DENTAL HYGIENE**DH R050 Clinical Practice IV 1.00 Units**

Provides clinical practice for students as they prepare to take the State Board Examination.

PREQ: Successful completion of all fourth semester Dental Hygiene Program courses, as stipulated by the American Dental Association.

Field trips may be required. Offered on a credit/no credit basis only. Not applicable for degree credit.

54499 ENRIQUEZ RP 11:00am-08:50pm Th DH-2 1.00

DERDIARIAN AL

NEWVILLE MW
NOTE: CRN 54499 IS A 4 WEEK CLASS
FROM 05/15/2008 TO 06/12/2008
NOTE: CRN 54499 has a materials fee of \$150.00.

ECONOMICS

ECON R101 TELECOURSE
(INTRO TO PRINCIPLES OF MACROECONOMICS)
Mondays and Wednesdays, 2:00 P.M. - 4:15 P.M. in
Room LS-13.
FIRST SIX-WEEK SESSION (MAY 19 -JUNE 30)

Those students unable to be on campus 48 hours or more in any semester, and who need to complete ECON R101, are encouraged to enroll in this telecourse.

This course is identical in content and transferability to the regular (non-telecourse) ECON R101, and meets the same Business and GE requirements. It differs only in the mode of instruction. The principal advantage of this telecourse is that it enables those with unusual work hours, childcare needs, or those who for other reasons are unable to be on campus 48 hours or more in any semester, an opportunity to complete this 3-unit course without severely disrupting their lifestyles or incurring high childcare expenses.

* Indicates off-campus class. See Page 22 for location.



WebSTAR
www.vcccd.net/webstar

ATTENTION: New easy online payment plan (eCashier) on WebSTAR.
See page 10 for more information.

This telecourse combines four and a half hours a week of instructor contact with relaxed multiple viewing (at convenient hours) of a series of instructional videos. The video series currently being used for this class is "ECONOMICS USA". These videos are aired weekly on OCTV as per a pre-arranged schedule, and can be viewed, free of charge, by those residing in the Oxnard and Hueneme area, and with access to Times-Warner Cable channel 15. Copies of the complete set of DVDs are also available for purchase at the OC Bookstore, and additional sets may be accessed from the OC library. The videos are an essential segment of instruction for the telecourse.

This course is ideally suited to the needs of self-motivated and disciplined students, who are also capable of efficient self-learning.

ECON R101 Principles of Macroeconomics 3.00 Units

This course introduces the student to the functioning of the national economy in a global environment, its economic institutions, and to the issues of economic policy related to levels of employment, prices, economic growth, national income accounting and international trade and exchange rates.

ADVISORY: MATH R011. Field trips may be required.
CAN: ECON 2. Transfer credit: CSU;UC.

52533 EDWARDS IM 02:00pm-04:15pm MW LS-13 3.00
NOTE: CRN 52533 IS A 6 WEEK CLASS
FROM 05/19/2008 TO 06/25/2008

NOTE: CRN 52533 requires the viewing of the accompanying telecourse videos (ECONOMICS USA) in conjunction with the class lectures. The video series will be aired on OCTV on Time-Warner cable channel 15. DVDs of the videos are available for purchase at the OC bookstore, and a copy of the VHS is available for viewing at the OC library. Midterm and final will be taken in class. An orientation will be offered at the first class meeting. Students must email the instructor immediately after registering in this class, and all inquiries should be emailed to iedwards@vcccd.edu.

54734 JENOEFFY MF 06:00pm-09:50pm MW LS-13 3.00
NOTE: CRN 54734 IS A 6 WEEK CLASS
FROM 06/30/2008 TO 08/06/2008

ECON R102 Principles of Microeconomics 3.00 Units

This course introduces the student to the functioning of the market mechanism, its strengths and weaknesses, and to the role of the consumer and the producer in the modern global economy.

ADVISORY: MATH R011. Field trips may be required.
CAN: ECON 4. Transfer credit: CSU;UC.

54129 EDWARDS IM 05:00pm-08:20pm MW LS-13 3.00
NOTE: CRN 54129 IS A 6 WEEK CLASS
FROM 05/19/2008 TO 06/25/2008

NOTE: CRN 54129 requires the completion of additional WEB exercises of 2 hours per week for 6 weeks (total 12 hours) in addition to class lectures. Details will be announced at the first class meeting. For more information, contact instructor at iedwards@vcccd.edu.

ENGINEERING TECHNOLOGY

ENGT R144 Network+ Certification Prep 4.00 Units

This course provides instruction in computer networking. This course also prepares students to take the CompTIA Network+ certification exam.

Field trips may be required. Transfer credit: CSU.

54755 LYNCH AE 06:00pm-09:50pm TTh OE-4 4.00

PLUS 24.00 HRS/WK ARR WEB
NOTE: CRN 54755 IS A 4 WEEK CLASS
FROM 05/20/2008 TO 06/12/2008

* Indicates off-campus class. See Page 22 for location.

ENGLISH AS A SECOND LANGUAGE

ESL R040 English Conversation 1 3.00 Units

Emphasis placed on communicating and listening skills. Activities include role playing, dialogues, and class discussions.
Field trips may be required. Not applicable for degree credit.
May be taken for a maximum of two times.

54717 VILLALPANDO G 11:00am-01:50pm MTWTh LRC-5 3.00
NOTE: CRN 54717 IS A 7 WEEK CLASS
FROM 06/23/2008 TO 08/07/2008

ESL R046 ESL Oral/Listening Skills 3.00 Units

Intended for non-native advanced speakers of English who are able to hold conversations in English, this course provides knowledge of English grammar, vocabulary, and idiomatic usage.
ADVISORY: Readiness for Level 4 listening and speaking ability.
Field trips may be required. Not applicable for degree credit.
May be taken for a maximum of two times.

54098 KORNELSEN R 06:00pm-09:50pm TTh LRC-5 3.00
NOTE: CRN 54098 IS A 6 WEEK CLASS
FROM 06/24/2008 TO 07/31/2008

ESL R060 Grammar and Writing 1 3.00 Units

This introductory course, primarily for ESL learners, is designed to present basic beginning grammar in the context of writing in simple real-life situations.
Field trips may be required. Not applicable for degree credit.
May be taken for a maximum of two times.

54719 VILLALPANDO MR 06:00pm-08:50pm MTWTh LS-14 3.00
NOTE: CRN 54719 IS A 8 WEEK CLASS
FROM 06/23/2008 TO 08/07/2008

ENGLISH

ENGL R030T Techniques of Tutoring 1.00 Units

Course provides background for students to become effective as tutors of a special subject across the curriculum. Interpersonal skills, effective tutoring techniques, available materials and equipment and how to use them will be covered.

54847 SANCHEZ M 4.00 HRS/WK ARR JCC-3C 1.00
NOTE: CRN 54847 IS A 4 WEEK CLASS
FROM 05/19/2008 TO 06/12/2008

ENGL R068 Basic Composition 5.00 Units

In this course, students develop sentence skills by writing, analyzing, and rewriting sentence exercises and paragraphs. The course includes study of paragraph structure and various patterns of development.

PREQ: Placement as measured by the college assessment process. Field trips may be required. Not applicable for degree credit.
May be taken for a maximum of two times.

54698 M M 11:00am-01:50pm MTWTh LA-12 5.00
NOTE: CRN 54698 IS A 8 WEEK CLASS
FROM 06/23/2008 TO 08/07/2008

ENGL R095 College Reading Skills 3.00 Units

This course emphasizes college-level reading materials with training in reading for major details, main ideas, drawing inferences, and conclusions; considering the nature of evidence and knowledge; and interpreting author's tone and purpose.
ADVISORY: Reading ability commensurate with high school level or ENGL R056. May be taken for a maximum of two times.

54846 DEVRIES D 06:00pm-09:50pm MWTh JCC-3C 3.00
NOTE: CRN 54846 IS A 12 WEEK CLASS
FROM 05/19/2008 TO 06/16/2008

Fees are due immediately or you MAY be dropped from classes or a hold placed on your account.

ENGL R096 Intermediate Composition 5.00 Units

In this Associate Degree-level composition course, students review the principles of effective paragraphs and learn to plan, write and revise short expository themes.

PREQ: ENGL R068. Field trips may be required. May be taken for a maximum of two times.

51046 M M 08:00am-10:50am MTWTh LA-15 5.00
NOTE: CRN 51046 IS A 8 WEEK CLASS
FROM 06/23/2008 TO 08/07/2008

54706 BOYS E 11:00am-01:50pm MTWTh LA-15 5.00
NOTE: CRN 54706 IS A 8 WEEK CLASS
FROM 06/23/2008 TO 08/07/2008

54109 SCROGGINS P 06:00pm-08:50pm MTWTh LA-15 5.00
NOTE: CRN 54109 IS A 8 WEEK CLASS
FROM 06/23/2008 TO 08/07/2008

ENGL R101 College Composition 4.00 Units

This course provides development of skills in written expression, especially expository themes, including training in research techniques and preparation of a research paper.

PREQ: ENGL R096 or ENGL R140. Field trips may be required. CAN: ENGL 2; ENGL SEQ A (ENGL R101+R102). Transfer credit: CSU;UC.

54163 DEVRIES D 06:00pm-09:50pm T JCC-3C 4.00
AND 08:00am-11:50am S JCC-3C
NOTE: CRN 54163 IS A 9 WEEK CLASS
FROM 06/03/2008 TO 07/29/2008

51053 FAUTH LM 08:00am-10:50am MTWTh CSSC-106 4.00
NOTE: CRN 51053 IS A 6 WEEK CLASS
FROM 06/23/2008 TO 07/31/2008

51054 FAUTH LM 11:00am-01:50pm MTWTh CSSC-106 4.00
NOTE: CRN 51054 IS A 6 WEEK CLASS
FROM 06/23/2008 TO 07/31/2008

54711 BOYS E 02:00pm-04:50pm MTWTh LA-14 4.00
NOTE: CRN 54711 IS A 6 WEEK CLASS
FROM 06/23/2008 TO 07/31/2008

51049 HAWKINS KF 06:00pm-08:50pm MTWTh CSSC-106 4.00
NOTE: CRN 51049 IS A 6 WEEK CLASS
FROM 06/23/2008 TO 07/31/2008

ENGL R102 Critical Thinking: Comp & Lit 3.00 Units

This course provides study of literature combined with instruction in critical thinking and composition. The course emphasizes understanding and writing about literature using principles of logical analysis, criticism, advocacy of ideas, and inductive and deductive reasoning.

PREQ: ENGL R101. Field trips may be required. CAN: ENGL SEQ A (ENGL R101+R102). Transfer credit: CSU;UC.

54094 FINCH DJ 08:00am-11:20am MTWTh LA-15 3.00
NOTE: CRN 54094 IS A 4 WEEK CLASS
FROM 05/19/2008 TO 06/12/2008

54093 SAVREN S 11:30am-02:50pm MTWTh LA-15 3.00
NOTE: CRN 54093 IS A 4 WEEK CLASS
FROM 05/19/2008 TO 06/12/2008

54164 STAFF 06:00pm-08:50pm MTh CSSC-107 3.00
NOTE: CRN 54164 IS A 9 WEEK CLASS
FROM 06/02/2008 TO 07/28/2008

51055 HERMES EC 08:00am-10:50am MTW CSSC-107 3.00
NOTE: CRN 51055 IS A 6 WEEK CLASS
FROM 06/23/2008 TO 07/30/2008

54713 HERMES EC 11:00am-01:50pm MTW CSSC-107 3.00
NOTE: CRN 54713 IS A 6 WEEK CLASS
FROM 06/23/2008 TO 07/30/2008

51058 BEASLEY BT 06:00pm-09:50pm MW LA-12 3.00
NOTE: CRN 51058 IS A 6 WEEK CLASS
FROM 06/23/2008 TO 07/30/2008

* Indicates off-campus class. See Page 22 for location.

GEOGRAPHY**GEOG R101 Elements of Physical Geography 3.00 Units**

Physical geography as a spatial study investigates the "human/environment" interaction process incorporating the elements of the atmosphere, lithosphere, hydrosphere, and biosphere.

Field trips may be required. CAN: GEOG 2. Transfer credit: CSU;UC.

54703 CRAINE J 05:30pm-09:50pm TTh LS-4 3.00
NOTE: CRN 54703 IS A 6 WEEK CLASS
FROM 06/16/2008 TO 07/24/2008

GEOG R102 World Cultural Geography 3.00 Units

This course introduces the regional approach to the study of human geography and the world's major culture realms. Interpreting the cultural landscape employs the essential concepts in a geographic survey of the world in spatial terms, places and regions, the physical environment, and society and environment interaction.

CAN: GEOG 4. Transfer credit: CSU;UC.

52503 CRAINE J 05:30pm-09:50pm MW LS-15 3.00
NOTE: CRN 52503 IS A 6 WEEK CLASS
FROM 06/16/2008 TO 07/24/2008

GEOLOGY**SCIENCE BY THE SEA**

Satisfy your physical science requirement with oceanography (GEOL R103 or MST R103), and your life science requirement with marine biology (MST 100 or BIOL R100) at the Oxnard College Marine Center and Aquarium. The Center is located in Fisherman's Wharf at Channel Islands Harbor at the corner of Victoria Avenue and Channel Islands Boulevard. There are classrooms, laboratories, and an aquarium at the Center, including touch tanks and display tanks holding local marine animals and plants. Classes will study at the Marine Center and at local beaches. There are no parking fees at the Marine Center. For more information, please call Tom O'Neil at 985-9801 or e-mail toneil@vcccd.net

GEOL R101 Physical Geology 3.00 Units

This course is a survey of the earth and the processes that shape it. The course offers an overview of plate tectonics, volcanism, earthquakes, mountain building, weathering, erosion, soil, origin of minerals and rocks, and water and energy resources.

Field trips may be required. CAN: GEOL 6; GEOL 2 (GEOL R101 + R101L). Transfer credit: CSU;UC.

51031 SAENZ JM 05:30pm-09:50pm MW LS-4 3.00
NOTE: CRN 51031 IS A 6 WEEK CLASS
FROM 06/16/2008 TO 07/24/2008

GEOL R103 Introduction to Oceanography 3.00 Units

This course is a broad survey of the field of oceanography. Topics include geology and geography of ocean basins and coastlines, plate tectonics, waves, currents, tides, properties of seawater, methods of oceanographic exploration, and an introduction to Marine Biology.

Field trips may be required. Transfer credit: CSU;UC. Same as MST R103.

53853 O'NEIL TJ 05:30pm-08:50pm MTWTh MCA* 3.00
NOTE: CRN 53853 IS A 4 WEEK CLASS
FROM 05/19/2008 TO 06/12/2008

NOTE: CRN 53853 - The MCA is located at the intersection of Channel Islands Blvd. & Victoria Ave. in the Fisherman's Wharf area of Channel Islands Harbor.

HEALTH EDUCATION**HED R101 Health & Society 2.00 Units**

Consideration of the nature and function of health in our social pattern; an analysis of major health problems designed to contribute to students' understanding of their roles as individuals and as contributing members of the community's efforts to implement advances of medicine and health sciences.
Transfer credit: CSU;UC.

53883 JONES JE 05:30pm-08:20pm MW PE-4 2.00
NOTE: CRN 53883 IS A 6 WEEK CLASS
FROM 06/16/2008 TO 07/23/2008

HED R102 Fitness/Nutrition/Health 3.00 Units

A study of the knowledge and skills required to make wise decisions about personal lifetime fitness, nutrition, and health life styles.
Fees may be required. Transfer credit: CSU;UC.

53975 NELSON JS 05:30pm-08:50pm MTWTh PE-4 3.00
NOTE: CRN 53975 IS A 4 WEEK CLASS
FROM 05/19/2008 TO 06/12/2008

51116 JONES JE 11:00am-01:50pm MTW PE-4 3.00
NOTE: CRN 51116 IS A 6 WEEK CLASS
FROM 06/16/2008 TO 07/23/2008

54206 SHARP GA 01:30pm-04:20pm MTW LA-13 3.00
NOTE: CRN 54206 IS A 6 WEEK CLASS
FROM 06/16/2008 TO 07/23/2008

HED R104 Family & Personal Health 3.00 Units

This course is a broad study of the knowledge and skills necessary for family and personal health and wellness. It covers the prevention, assessment, and treatment of common health problems.
Field trips may be required. Transfer credit: CSU;UC.

53976 MCCLURKIN LR 08:00am-11:20am MTWTh PE-4 3.00
NOTE: CRN 53976 IS A 4 WEEK CLASS
FROM 05/19/2008 TO 06/12/2008

51082 CASILLAS G 08:00am-10:50am MTW PE-4 3.00
NOTE: CRN 51082 IS A 6 WEEK CLASS
FROM 06/16/2008 TO 07/23/2008

HED R105 First Aid/Personal Safety 3.00 Units

This course develops safety awareness and positive reactions to emergency situations. It covers ways of reacting to persons suffering from traumatic shock as well as ways of interacting with and calming family members of injured persons.
Fees will be required. Transfer credit: CSU;UC.

53977 DIBBLE MM 11:30am-02:50pm MTWTh PE-4 3.00
NOTE: CRN 53977 IS A 4 WEEK CLASS
FROM 05/19/2008 TO 06/12/2008
NOTE: CRN 53977, requires a \$10 materials fee.

HISTORY**HIST R102 History of the US I 3.00 Units**

This course surveys and seeks to explain the cultural, social, economic, political, military and diplomatic history of colonial North America and the United States from 1607 to 1877.
CAN: HIST 8; HIST SEQ B (HIST R102+R103).
Transfer credit: CSU;UC.

54979 DORRANCE CL 11:30am-02:20pm MTTh LA-6 3.00
NOTE: CRN 54979 IS A 4 WEEK CLASS
FROM 05/19/2008 TO 06/12/2008
CRN 54979 is a partial telecourse which requires students to view 4 half-hour programs each week outside of class. Programs are from the series THE UNFINISHED NATION and can be viewed in the Learning Resource Center or an OCTV in Oxnard and Port Hueneme. A complete set of the programs can be purchased in the OC Bookstore or on-line.

50983 SALINAS TA 08:00am-10:50am MTW CSSC-101 3.00
NOTE: CRN 50983 IS A 6 WEEK CLASS
FROM 06/16/2008 TO 07/23/2008

55003 KAAPUNI G 05:30pm-09:45pm TTh LS-12 3.00
NOTE: CRN 55003 IS A 6 WEEK CLASS
FROM 06/17/2008 TO 07/23/2008

HIST R103 History of the US II 3.00 Units

This course examines the social, cultural, economic, political, and military history of the United States from 1865 to the present. Significant historical events and issues that affect contemporary Americans will be surveyed and analyzed by examining significant individuals and groups.
CAN: HIST 10; HIST SEQ B (HIST R102+R103).
Transfer credit: CSU;UC.

54113 SCOTT M 05:30pm-09:45pm MW LA-16 3.00
NOTE: CRN 54113 IS A 6 WEEK CLASS
FROM 06/17/2008 TO 07/24/2008

HIST R107 History of Mexicans in the US 3.00 Units

Historical survey of the Mexican/Chicano from pre-Columbian period to present. Course provides background for contemporary achievements, problems, possibilities, and prospects.
Field trips may be required. Transfer credit: CSU;UC. Same as CHST R107.

50989 SALINAS TA 11:00am-01:50pm MTW LS-8 3.00
NOTE: CRN 50989 IS A 6 WEEK CLASS
FROM 06/16/2008 TO 07/23/2008

HOTEL & RESTAURANT MANAGEMENT**HRM R100 Introduction to Hospitality 2.00 Units**

Overview of the hospitality industry, its history and interrelationships of hotel, restaurant, travel, and leisure industries. Economic and social influences of leisure.
Transfer credit: CSU.

54732 HARNDEN RL 11:00am-01:50pm MT OE-11 2.00
NOTE: CRN 54732 IS A 6 WEEK CLASS
FROM 06/16/2008 TO 07/22/2008

HRM R104 Sanitation 3.00 Units

Course covers the principles of food microbiology, important foodborne diseases, standards that are enforced by regulatory agencies, and applied measures for the prevention of foodborne diseases and other microbiological problems.
Transfer credit: CSU.

54733 BOON D 08:00am-10:50am MTW OE-11 3.00
NOTE: CRN 54733 IS A 6 WEEK CLASS
FROM 06/16/2008 TO 07/23/2008
NOTE: CRN 54733 is a certificate course offered through the Educational Foundation of the National Restaurant Association (ServSafe). It also meets requirements and is recognized by local health departments. For more information, please contact Frank Haywood at (805) 986-5869.

JOURNALISM

**Students at Oxnard College and Ventura College should contact the instructor regarding attendance requirements for these classes offered through Moorpark College.
Instructor is Joanna Miller: 805-378-1400 x1618.**

JOUR M02 Writing and Reporting for the Media 3.00 Units

Introduces reporting and writing for the media. Focuses on information gathering, interviewing and writing for print and broadcast media.
Transfer credit: CSU. CAN: JOUR 2.

54905 MILLER JM 12.50 HRS/WK ARR WEB 3.00
 NOTE: CRN 54905 IS A FOUR WEEK CLASS
 FROM 05/19/2008 TO 06/12/2008
 NOTE: CRN 54905 is an on-line class. Two weeks before the start date of your class, go to the Moorpark College home page at www.moorparkcollege.edu. Click on Distance Learning. Sign in using your WebStar 900 student ID and password. From the next page, click WebCT. Launch WebCT/Vista. Once you're inside the course shell, go to Announcements. Questions? Email the instructor at joannamiller@vcccd.edu.

MARINE STUDIES

SCIENCE BY THE SEA

Satisfy your physical science requirement with oceanography (GEOL R103 or MST R103), and your life science requirement with marine biology (MST 100 or BIOL R100) at the Oxnard College Marine Center and Aquarium. The Center is located in Fisherman's Wharf at Channel Islands Harbor at the corner of Victoria Avenue and Channel Islands Boulevard. There are classrooms, laboratories, and an aquarium at the Center, including touch tanks and display tanks holding local marine animals and plants. Classes will study at the Marine Center and at local beaches. There are no parking fees at the Marine Center. For more information, please call Tom O'Neil at 985-9801 or e-mail toneil@vcccd.net

First 4-week summer marine studies, MST R190

MST R190 is a course designed to introduce and train students who will be assisting at the Oxnard College Marine Center and Aquarium. You will become familiar with the displays, aquaria and marine studies projects at the Center. In addition you will learn to introduce visitors to the Center. Students in MST R190 will also gain hands-on experience at local beaches and harbors. First meeting is Saturday, May 17, 2008 from 1:30 to 2:00 at the Oxnard College Marine Center and Aquarium at Channel Islands Harbor (corner of Channel Islands Blvd. and Victoria Ave.). Email toneil@vcccd.net for more information or if you will be unable to attend the introductory meeting.

Second 6-week summer session, marine studies, MST R190

MST R190 is a course designed to introduce and train students who will be assisting at the Oxnard College Marine Center and Aquarium. You will become familiar with the displays, aquaria and marine studies projects at the Center. In addition you will learn to introduce visitors to the Center. Students in MST R190 will also gain hands-on experience at local beaches and harbors. First meeting is Saturday, June 21, 2008 from 1:30 to 2:00 at the Oxnard College Marine Center and Aquarium at Channel Islands Harbor (corner of Channel Islands Blvd. and Victoria Ave.). Email toneil@vcccd.net for more information or if you will be unable to attend the introductory meeting.

MST R100 Marine Biology 3.00 Units

This survey course includes an introduction to ecology, organism identification, anatomy, physiology, and conservation of marine organisms.
Transfer credit: CSU;UC. Same as BIOL R100.

53847 NEWBY SG 08:00am-10:50am MTW MCA* 3.00
 NOTE: CRN 53847 IS A 6 WEEK CLASS
 FROM 06/16/2008 TO 07/24/2008
 NOTE: CRN 53847 - The MCA is located at the intersection of Channel Islands Blvd. & Victoria Ave. in the Fisherman's Wharf area of Channel Islands Harbor.

MST R100L Marine Biology Laboratory 1.00 Units

This survey course includes laboratory and field studies of marine organisms and their environment, the use of the scientific method, and basic biological skills.
PREQ: MST R100 or concurrent enrollment. Field trips may be required. Transfer credit: CSU;UC. Same as BIOL R100L.

53849 NEWBY SG 11:00am-01:50pm MTW MCA* 1.00
 NOTE: CRN 53849 IS A 6 WEEK CLASS
 FROM 06/16/2008 TO 07/24/2008
 NOTE: CRN 53849 - The MCA is located at the intersection of Channel Islands Blvd. & Victoria Ave. in the Fisherman's Wharf area of Channel Islands Harbor.

MST R103 Introduction to Oceanography 3.00 Units

This course is a broad survey of the field of oceanography. Topics include geology and geography of ocean basins and coastlines, plate tectonics, waves, currents, tides, properties of seawater, methods of oceanographic exploration, and an introduction to Marine Biology.
Field trips may be required. Transfer credit: CSU;UC. Same as GEOL R103.

53852 O'NEIL TJ 05:30pm-08:50pm MTWTh MCA* 3.00
 NOTE: CRN 53852 IS A 4 WEEK CLASS
 FROM 05/19/2008 TO 06/12/2008
 NOTE: CRN 53852 - The MEC is located at the intersection of Channel Islands Blvd. & Victoria Ave. in the Fisherman's Wharf area of Channel Islands Harbor.

MST R190 Experiential Education 1.00 Units

Students will learn about specific marine-related topics by working at the Oxnard College Marine Education Center assisting in the care and feeding of marine animals, guiding tours, developing exhibits, and/or maintaining the specimen collections.
Field trips may be required. Transfer credit: CSU. May be taken for a maximum of four times.

54985 O'NEIL TJ 13.50 HRS/WK ARR MCA* 1.00
 NOTE: CRN 54985 IS A 4 WEEK CLASS
 FROM 05/19/2008 TO 06/12/2008
 NOTE: CRN 54985 - The MCA is located at the intersection of Channel Islands Blvd. and Victoria Ave. in the Fisherman's Wharf area of Channel Islands Harbor.

54986 O'NEIL TJ 9.00 HRS/WK ARR MCA* 1.00
 NOTE: CRN 54986 IS A 6 WEEK CLASS
 FROM 06/16/2008 TO 07/24/2008
 NOTE: CRN 54986 - The MCA is located at the intersection of Channel Islands Blvd. & Victoria Ave. in the Fisherman's Wharf area of Channel Islands Harbor.

MATHEMATICS

MATH R009 Basic Mathematics 3.00 Units

This course reviews basic mathematical skills and fundamental operations as applied to integers, common and decimal fractions, and percentages.
Not applicable for degree credit. May be taken for a maximum of two times.

54673 BATES M 11:30am-02:50pm MTWTh LA-13 3.00
 NOTE: CRN 54673 IS A 4 WEEK CLASS
 FROM 05/19/2008 TO 06/12/2008

53831 BATES M 05:30pm-08:50pm MTWTh LA-13 3.00
 NOTE: CRN 53831 IS A 4 WEEK CLASS
 FROM 05/19/2008 TO 06/12/2008

51297 STAFF 11:00am-01:50pm MTW LA-10 3.00
 NOTE: CRN 51297 IS A 6 WEEK CLASS
 FROM 06/16/2008 TO 07/23/2008

54676 STAFF 06:00pm-08:50pm MTW SH-1 3.00
 NOTE: CRN 54676 IS A 6 WEEK CLASS
 FROM 06/16/2008 TO 07/23/2008

* Indicates off-campus class. See Page 22 for location.

Class Listings

Here are some sample questions from the areas of Math 9, 10, 11, and 14. If you can do all three questions from the area you may be ready for the next course. Be sure to take the FULL PLACEMENT TEST offered through the matriculation process.

Essential Skills Taught in Math 9

- $\frac{1}{7} + \frac{3}{14}$
- What is 45% of 60?
- Find the area of a rectangular carpet that is 9 feet by 14 feet.

If you can correctly answer the above three questions, you may be ready for Math 10.

Essential Skills Taught in Math 10

- $-2 \left(\frac{1}{6} - \frac{1}{2} \right)$
- Find the simple interest earned on \$450 in one year if the interest rate is 5% per year.
- Solve for x : $-2(x + 1) = 8$

If you correctly answer all the previous questions, you may be ready for Math 11.

Essential Skills Taught in Math 11

- Graph: $y = 2x - 4$
- Solve for x : $x^2 - 3x = 0$
- Solve for x : $\frac{x}{2} + \frac{x}{4} = 6$

If you correctly answer all the previous questions, you may be ready for Math 14.

Essential Skills Taught in Math 14

- Solve for x : $\log_{10} x = 4$
- Solve for x in terms of y :
 $\frac{1}{x} + \frac{1}{y} = 1$
- Graph: $y = x^2 - 4$

If you correctly answer all the previous questions, you may be ready for a 100-level Math course.

Answers to all questions:

- | | |
|--------------------|----------------------------------------|
| 1. $5/14$ | 8. $x = 3$ or $x = 0$ |
| 2. 27 | 9. $x = 8$ |
| 3. 126 square feet | 10. $x = 10,000$ |
| 4. $2/3$ | 11. $x = -y/(1-y)$ or
$x = y/(y-1)$ |
| 5. \$22.50 | |
| 6. $x = -5$ | |
| 7. | |

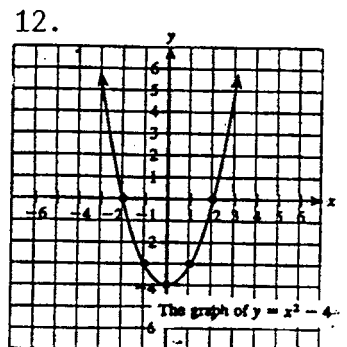
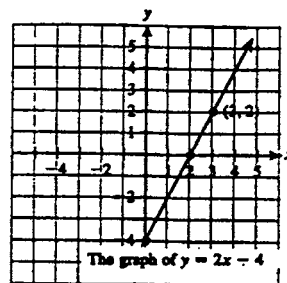

MATH R010 Pre-Algebra 4.00 Units

This course bridges the gap between arithmetic and elementary algebra. It reviews whole numbers, fractions, mixed numbers, decimals and integers, and examines proportions, unit analysis, and percent.

PREQ: MATH R009. Not applicable for degree credit. May be taken for a maximum of two times.

51017 VIVEROS H 08:00am-10:20am MTWTh SH-1 4.00
NOTE: CRN 51017 IS A 7 WEEK CLASS
FROM 06/16/2008 TO 07/31/2008

54681 VIVEROS H 11:00am-01:20pm MTWTh LA-13 4.00
NOTE: CRN 54681 IS A 7 WEEK CLASS
FROM 06/16/2008 TO 07/31/2008

54989 YANG CE 03:00pm-05:20pm MTWTh LA-10 4.00
NOTE: CRN 54989 IS A 7 WEEK CLASS
FROM 06/16/2008 TO 07/31/2008

53836 STAFF 06:00pm-08:20pm MTWTh LA-10 4.00
NOTE: CRN 53836 IS A 7 WEEK CLASS
FROM 06/16/2008 TO 07/31/2008

MATH R011 Elementary Algebra 5.00 Units

This is a first course in algebra. The topics will include: operations with counting numbers, integers, rational, and real-numbers; linear equations and inequalities; graphing in one and two dimensions; ratio, proportion; laws of exponents; operations with polynomials; rational expressions; factoring; systems of linear equations; and quadratic equations.

PREQ: MATH R010.

52016 YANG CE 06:00pm-09:50pm MW OE-1 5.00
NOTE: CRN 52016 IS A 11 WEEK CLASS
FROM 05/19/2008 TO 08/04/2008

51001 ANDRICH J 08:00am-10:50am MTWTh OE-1 5.00
NOTE: CRN 51001 IS A 8 WEEK CLASS
FROM 06/16/2008 TO 08/04/2008

53837 YANG C 11:00am-01:50pm MTWTh SH-2 5.00
NOTE: CRN 53837 IS A 8 WEEK CLASS
FROM 06/16/2008 TO 08/04/2008

51005 ZUNIGA J 06:00pm-08:50pm MTWTh LS-6 5.00
NOTE: CRN 51005 IS A 8 WEEK CLASS
FROM 06/16/2008 TO 08/04/2008

MATH R014 Intermediate Algebra 5.00 Units

This is a second course in algebra emphasizing applications of mathematics to scientific and logical problems. Students learn to analyze and interpret problems, develop inductive and deductive logic abilities and apply these skills to solutions of verbal and quantitative problems.

PREQ: MATH R011.

52504 ANDRICH J 06:00pm-09:50pm MW SH-2 5.00
NOTE: CRN 52504 IS A 11 WEEK CLASS
FROM 05/19/2008 TO 08/04/2008

54682 FAHS H 08:00am-10:50am MTWTh LA-13 5.00
NOTE: CRN 54682 IS A 8 WEEK CLASS
FROM 06/16/2008 TO 08/04/2008

53840 HALL S 11:00am-01:50pm MTWTh LS-6 5.00
NOTE: CRN 53840 IS A 8 WEEK CLASS
FROM 06/16/2008 TO 08/04/2008

54991 HALL SC 02:00pm-04:50pm MTWTh LS-6 5.00
NOTE: CRN 54991 IS A 8 WEEK CLASS
FROM 06/16/2008 TO 08/04/2008

53841 JONES M 06:00pm-08:50pm MTWTh LA-13 5.00
NOTE: CRN 53841 IS A 8 WEEK CLASS
FROM 06/16/2008 TO 08/04/2008

* Indicates off-campus class. See Page 22 for location.

MATH R023 Geometry 3.00 Units

This course covers selected topics in Euclidean plane and solid geometry, including lines and planes, triangles, congruence, deductive reasoning, proof, geometric inequalities, parallel and perpendicular lines, polygons, similarity, circles, constructions, and measuring areas and volumes related to solids.

PREQ: MATH R011.

54523 RUVALCABA LV 09:00am-11:50am MTW LA-9 3.00
NOTE: CRN 54523 IS A 6 WEEK CLASS FROM 06/23/2008 TO 07/30/2008

54504 RUVALCABA LV 01:00pm-03:50pm MTW LA-9 3.00
NOTE: CRN 54504 IS A 6 WEEK CLASS FROM 06/23/2008 TO 07/30/2008

MATH R105 Introductory Statistics 4.00 Units

This course covers descriptive and inferential statistics for students of social sciences, science, education, business, and engineering.

PREQ: MATH R014. CAN: STAT 2. Transfer credit: CSU;UC.

54686 NORBUTAS J 11:00am-01:20pm MTWTh LS-5 4.00
NOTE: CRN 54686 IS A 7 WEEK CLASS
FROM 06/16/2008 TO 07/31/2008

MATH R115 College Algebra 3.00 Units

An advanced course in algebra, this course focuses on the study of functions and their graphs, techniques of solving equations and the recognition and creation of patterns.

PREQ: MATH R014. Transfer credit: CSU;UC.

51019 BLACK BS 11:00am-01:50pm MTW LA-19 3.00
NOTE: CRN 51019 IS A 6 WEEK CLASS FROM 06/16/2008 TO 07/23/2008

MATH R116 College Trigonometry 3.00 Units

This course is designed to give Calculus-bound students a solid foundation in trigonometric functions.

PREQ: MATH R014. Transfer credit: CSU.

53842 ZUNIGA J 08:00am-10:50am MTW SH-2 3.00
NOTE: CRN 53842 IS A 6 WEEK CLASS
FROM 06/16/2008 TO 07/23/2008

MICROBIOLOGY**MICR R100 Principles of Microbiology 3.00 Units**

This course is an introduction to the structure and metabolic activities of bacteria, fungi, algae, protozoa and viruses.

PREQ: BIOL R120 or both ANAT R100 and PHSO R100.

Field trips may be required. CAN: BIOL 14 (MICR R100 + R100L). Transfer credit: CSU;UC.

51023 HULBERT R 05:00pm-06:20pm MTWTh LS-2 3.00
NOTE: CRN 51023 IS A 8 WEEK CLASS
FROM 05/19/2008 TO 07/15/2008

MICR R100L Principles of Microbiology Lab 2.00 Units

This is a laboratory course designed for biological science majors and students interested in the health science professions.

PREQ: MICR R100 or concurrent enrollment.

Field trips may be required. CAN: BIOL 14 (MICR R100 + R100L). Transfer credit: CSU;UC.

51024 HULBERT R 06:30pm-09:20pm MTWTh LS-2 2.00
NOTE: CRN 51024 IS A 8 WEEK CLASS
FROM 05/19/2008 TO 07/15/2008

For current course information go to
www.OxnardCollege.edu/schedule



WebSTAR
www.vcccd.net/webstar

ATTENTION: New easy online payment plan (eCashier) on WebSTAR.
See page 10 for more information.

MUSIC**MUS R103A Music Appreciation I 3.00 Units**

Survey of Western musical history from medieval to present; special emphasis on understanding and enjoyment in listening with an introduction to principles employed in music.
Transfer credit: CSU;UC.

53880 DRUCKMAN J 08:00am-10:50am MTW LA-5 3.00
NOTE: CRN 53880 IS A 6 WEEK CLASS
FROM 06/16/2008 TO 07/17/2008

MUS R118 Introduction to Guitar 1.00 Units

Fundamentals of guitar and related musicianship; basic techniques and repertoire unique to the folk guitar; chordal accompaniment to folk singing will be emphasized.
Transfer credit: CSU;UC.
May be taken a maximum of four times.

53878 GONZALES CH 05:30pm-09:50pm MW LA-9 1.00
NOTE: CRN 53878 IS A 6 WEEK CLASS
FROM 06/16/2008 TO 07/17/2008

MUS R119 History of Jazz 3.00 Units

Examination of musical elements as they apply to Jazz; historical survey of major jazz styles from origins to most recent trends.
Transfer credit: CSU;UC.

54826 LEGOHN F 09:00am-10:50am MTWTh OHS* 3.00
NOTE: CRN 54826 IS A 7 WEEK CLASS
FROM 05/19/2008 TO 07/08/2008

PERSONAL GROWTH**PERSONAL GROWTH R101A**

Uncertain about your career and major? Consider enrolling in PG 101A, Career Development/Life Planning. This class includes various lessons, projects, steps for researching career choices and how to accomplish that goal. This class counts in Area D2 for your Associate Degree and also transfers to California State University in Area E.

PG R100A Student Success: EOPS 1.00 Units

This course is designed to provide students with college survival techniques: Learn what the EOPS services are, tour the campus, use the college catalogue, identify the requirements for graduation and transferring to a four year university, navigate the financial aid process and requirements, review academic policy, utilize career search services, explore other support services, review available study skills and learn how to develop an educational plan.
Offered on a credit/no credit basis only.
Transfer credit: CSU.

52560 FONTES RA 02:00pm-03:50pm MW CSSC-107 1.00
NOTE: CRN 52560 IS A 4 WEEK CLASS
FROM 06/16/2008 TO 07/11/2008

52559 RIVERA EG 08:00am-09:50am TTh LRC-3 1.00
NOTE: CRN 52559 IS A 4 WEEK CLASS
FROM 06/16/2008 TO 07/11/2008
NOTE: CRN 52559 provides assistance in Spanish.

54133 LOPEZ MG 11:00am-12:50pm TTh LA-11 1.00
NOTE: CRN 54133 IS A 4 WEEK CLASS
FROM 06/16/2008 TO 07/11/2008

PG R101A Career Development/Life Plan I 3.00 Units

Assists students systematically to examine components of career choice; focuses on career awareness, personal awareness, and educational awareness as they relate to the process of career choice.
Transfer credit: CSU. May be taken for a maximum of two times.

54837 STAFF 09:00am-10:50am MTWTh LRC-5 3.00
NOTE: CRN 54837 IS A 6 WEEK CLASS
FROM 06/16/2008 TO 07/24/2008

PHILOSOPHY**PHIL R101 Introduction to Philosophy 3.00 Units**

This course is an introduction to the basic issues, questions, problems and methods in philosophy. Topics explored include: logic, reasoning, knowledge, truth, mind, self, identity, values, ethics, meaning, existence, reality, God, religion, politics and governance.
CAN: PHIL 2. Transfer credit: CSU;UC.

54087 DORRANCE CL 05:30pm-08:20pm TTh LS-8 3.00
NOTE: CRN 54087 IS A 5 WEEK CLASS
FROM 05/20/2008 TO 06/19/2008

CRN 54087 is a partial telecourse which requires students to view 7 half-hour programs each week outside of class. Programs are from the series THE EXAMINED LIFE and can be viewed in the Learning Resource Center or on OCTV in Oxnard and Port Hueneme. A complete set of the programs can be purchased in the OC Bookstore or on-line.

50975 TEPFER JE 11:00am-01:50pm MTW LS-16 3.00
NOTE: CRN 50975 IS A 6 WEEK CLASS
FROM 06/16/2008 TO 07/23/2008

51975 TEPFER JE 05:30pm-09:50pm MW LS-11 3.00
NOTE: CRN 51975 IS A 6 WEEK CLASS
FROM 06/16/2008 TO 07/23/2008

PHIL R107 Introduction to Logic 3.00 Units

This course studies the elements, principles and methods of formal deductive reasoning. Topics include: basic analysis of arguments, traditional categorical logic, modern propositional logic, the sentential calculus, natural deduction, quantification theory, formal and informal fallacies.
Transfer credit: CSU;UC.

54766 FRENCH LE 08:00am-10:50am MTW LA-17 3.00
NOTE: CRN 54766 IS A 6 WEEK CLASS
FROM 06/16/2008 TO 07/23/2008

PHIL R111 Thinking Critically/Analytic Wr 3.00 Units

This course is an introduction to critical thinking skills with an emphasis on logical analysis through writing. The course will examine deductive and inductive reasoning techniques applied in arguments, natural and social science, social and cultural issues and everyday situations.
PREQ: ENGL R101. Transfer credit: CSU;UC.

54896 HORROCK CN 08:00am-11:20am MTWTh LA-16 3.00
NOTE: CRN 54896 IS A 4 WEEK CLASS
FROM 05/19/2008 TO 06/12/2008

PHIL R121 Thinking Critically 3.00 Units

This survey course for non-majors provides an introduction to the nature of arguments: how to analyze them and assess the soundness of the reasoning they represent.
Transfer credit: CSU;UC.

54897 HORROCK CN 08:00am-11:20am MTWTh LA-16 3.00
NOTE: CRN 54897 IS A 4 WEEK CLASS
FROM 05/19/2008 TO 06/12/2008

PHYSICAL EDUCATION**PE R098J Lifetime Fitness 1.00 Units**

Short courses or activities designed to inform and/or train interested persons in various disciplines within the scope of Physical Education.
May be taken for a maximum of two times.

55026 Harrison, T. 2.50 HRS/WKARR PE-5 .50
NOTE: CRN 55026 is an open-entry/open-exit class.

54811 HARRISON TJ 5 HRS/WKARR PE-5 1.00
NOTE: CRN 54811 IS A 4 WEEK CLASS
FROM 05/19/2008 TO 7/31/08
This is an open-entry/open-exit class

54815 HARRISON TJ 7.50 HRS/WKARR PE-5 1.00
NOTE: CRN 54815 IS A 11 WEEK CLASS
FROM 05/19/2008 TO 7/31/08
This is an open-entry/open-exit class

PE R130 Martial Arts-Jujitsu 1.50 Units

The feudal Samurai warrior class once used jujitsu, one of the oldest Japanese martial arts practiced. It is an unarmed self-defence system incorporating various methods of defensive tactics.
Transfer credit: CSU.
May be taken for a maximum of three times.

53169 CASILLAS G 11:30am-02:50pm MTWTh PE-3 1.50
NOTE: CRN 53169 IS A 4 WEEK CLASS
FROM 05/19/2008 TO 06/12/2008

PE R131A KOFIT/Aerobic Kickboxin 1.50 Units

KOFIT/Aerobic Kickboxing I is designed to burn more fat than the average aerobic class. Body conditioning and weight loss are emphasized.
May be taken for a maximum of two times.

54394 CASILLAS G 08:00am-11:20am MTWTh PE-3 1.50
NOTE: CRN 54394 IS A 4 WEEK CLASS
FROM 05/19/2008 TO 06/12/2008

PE R143 Running for Fitness 1.50 Units

Exercise program of relaxed walking and running to improve fitness level of nearly everyone at any age level.
Transfer credit: CSU.
May be taken for a maximum of four times.

53997 SHARP GA 08:00am-09:50am MTWTh PE-3 1.50
NOTE: CRN 53997 IS A 7 WEEK CLASS
FROM 06/16/2008 TO 07/30/2008

PE R146A Walking for Fitness I 1.50 Units

Course designed to provide exercise and fitness training for the sedentary student population. Emphasis on cardiovascular conditioning and muscle tone.
Transfer credit: CSU.
May be taken for a maximum of two times.

54750 JONES JE 06:00pm-08:50pm T LA-12 1.50
AND 08:00am-10:20am S PE-4
NOTE: CRN 54750 IS A 9 WEEK CLASS
FROM 06/03/2008 TO 08/05/2008

53998 SHARP GA 08:00am-09:50am MTWTh PE-3 1.50
NOTE: CRN 53998 IS A 7 WEEK CLASS
FROM 06/16/2008 TO 07/30/2008

PE R146B Walking for Fitness II 1.50 Units

Course designed to provide exercise and fitness training for the walking student population.
PREQ: PE R146A. Transfer credit: CSU.
May be taken for a maximum of two times.

53999 SHARP GA 08:00am-09:50am MTWTh PE-3 1.50
NOTE: CRN 53999 IS A 7 WEEK CLASS
FROM 06/16/2008 TO 07/30/2008

PE R148 Women's Conditioning 1.50 Units

This course is designed to improve student's cardiovascular conditioning, and appearance of the body. Class sessions will include the use training equipment useful in shaping and toning the body.
Field trips may be required. Transfer credit: CSU;UC.
May be taken for a maximum of four times.

51270 COHEN PJ 06:00pm-08:50pm TTh PE-3 1.50
AND 09:00am-11:50am S PE-3
NOTE: CRN 51270 IS A 6 WEEK CLASS
FROM 06/21/2008 TO 07/26/2008

* Indicates off-campus class. See Page 22 for location.

PE R155A Basketball I 1.50 Units

Development of basic skills in playing basketball, including rules and techniques.
Transfer credit: CSU.
May be taken for a maximum of two times.

54006 THEILER J 02:00pm-03:50pm MTWTh PE-1 1.50
NOTE: CRN 54006 IS A 7 WEEK CLASS
FROM 06/16/2008 TO 07/30/2008

PE R155B Basketball II 1.50 Units

For those students who want to become proficient in basketball. Previous experience in basketball is not necessary. A continuing development of a high degree of skill is emphasized.
PREQ: PE R155A or equivalent. Transfer credit: CSU.
May be taken for a maximum of two times.

54007 THEILER J 02:00pm-03:50pm MTWTh PE-1 1.50
NOTE: CRN 54007 IS A 7 WEEK CLASS
FROM 06/16/2008 TO 07/30/2008

PE R156A Baseball I 1.50 Units

Development of basic skills for playing baseball, including rules and techniques.
Transfer credit: CSU;UC.
May be taken for a maximum of two times.

54008 LARSON J 03:00pm-05:50pm MTW BBD 1.50
NOTE: CRN 54008 IS A 6 WEEK CLASS
FROM 06/16/2008 TO 07/23/2008

PE R156B Baseball II 2.00 Units

Development of higher proficiency and performance of baseball skills with special emphasis on game strategy and techniques.
Transfer credit: CSU. May be taken for a maximum of two times.

54009 LARSON J 03:00pm-06:50pm MTW BBD 2.00
NOTE: CRN 54009 IS A 6 WEEK CLASS
FROM 06/16/2008 TO 07/23/2008

PE R159A Soccer I 1.50 Units

Development of skills in playing soccer, including rules, techniques, and strategy.
Transfer credit: CSU.
May be taken for a maximum of two times.

54010 CASSIDY J 04:00pm-05:50pm MTWTh SF 1.50
NOTE: CRN 54010 IS A 7 WEEK CLASS
FROM 06/16/2008 TO 07/30/2008

54395 GREANEY RA 04:00pm-05:50pm MWTh SF 1.50
NOTE: CRN 54395 IS A 8 WEEK CLASS FROM 06/16/2008 TO 08/07/2008

PE R159B Soccer II 1.50 Units

Advanced techniques and skills in the game of soccer.
PREQ: PE R159A or equivalent. Transfer credit: CSU.
Maybe taken for a maximum of two times.

54011 CASSIDY J 04:00pm-05:50pm MTWTh SF 1.50
NOTE: CRN 54011 IS A 7 WEEK CLASS
FROM 06/16/2008 TO 07/30/2008

54396 GREANEY RA 04:00pm-05:50pm MWTh SF 1.50
NOTE: CRN 54396 IS A 8 WEEK CLASS
FROM 06/16/2008 TO 08/07/2008

PE R161A Volleyball I 1.50 Units

Development of basic skills in playing volleyball including rules, techniques of playing power volleyball.
Transfer credit: CSU. May be taken for a maximum of two times.

55023 Fischer D 05:30pm-08:50pm MW PE-1 1.50
NOTE: CRN 55023 IS A 7 WEEK CLASS
FROM 06/16/2008 TO 07/31/2008

OXNARD COLLEGE LIFETIME FITNESS CENTER

Beautiful new facility ~ State-of-the-Art exercise equipment

COME JOIN THE FUN!

This new state-of-the-art facility offers an open entry-exit program to provide a flexible schedule for students to arrange their own hours and workout at their own pace. Instructors are present to give personal training tips and customized plans to assist students reach their goals. Advice by our instructors focuses on proper mechanics, aerobic and anaerobic exercises, flexibility, core strength, circuit and free weight training and a variety of options to each person for a great workout every visit!

Summer and Fall 2008

~ PE R098J (Soon to be changed to PE R151A in the future)

- 0.5 unit (If you plan to work out 1.5+ hours a week)
- 1.0 unit (If you plan to work out 3.0+ hours a week)
- 1.5 units (If you plan to work out 4.5+ hours a week)



Hours of Operation:

~ Summer 2008 (Subject to change)

Monday thru Thursday's: 8:00am - 2:00pm & 5:30pm - 9:00pm

~ Fall 2008 (Subject to change)

Monday thru Thursday's: 8:00am - 2:00pm & 5:30pm - 9:00pm

Friday's: 8:00am - 1:00pm

For more information call the Health, PE and Athletics Department: 805-986-5825

PE R165 Conditioning for Athletes .50 Units - 1.00 Units

This course is designed to properly prepare and condition prospective athletes. Varsity athletics require an advanced degree of skill.

*Transfer credit: CSU.
May be taken for a maximum of four times.*

54540 STAFF 06:00pm-07:50pm MW SF .50
NOTE: CRN 54540 IS A 7 WEEK CLASS
FROM 06/16/2008 TO 07/28/2008

54036 STAFF 06:00pm-07:50pm MW PE-1 .50
NOTE: CRN 54036 IS A 7 WEEK CLASS
FROM 06/16/2008 TO 07/28/2008

51951 THEILER J 07:00pm-09:50pm TTh PE-1 1.00
NOTE: CRN 51951 IS A 8 WEEK CLASS
FROM 06/16/2008 TO 08/07/2008

PHYSIOLOGY

PHSO R100 Human Physiology 3.00 Units

This course emphasizes principles of cellular and systemic functions of the human body.
*PREQ: CHEM R110, ANAT R100 & ANAT R100L.
COREQ: PHSO R100L. Field trips may be required.
CAN: BIOL 12 (PHSO R100 + R100L). Transfer credit: CSU;UC.*

54705 ABRAM MW noon-01:20pm MTWTh LS-3 3.00
NOTE: CRN 54705 IS A 8 WEEK CLASS
FROM 06/16/2008 TO 08/07/2008

PHSO R100L Human Physiology Laboratory 2.00 Units

This course emphasizes demonstrations and techniques of commonly utilized laboratory equipment.
*PREQ: CHEM R110, ANAT R100 & ANAT R100L.
COREQ: PHSO R100. Field trips may be required.
CAN: BIOL 12 (PHSO R100 + R100L). Transfer credit: CSU;UC.*

54708 ABRAM MW 01:30pm-04:20pm MTWTh LS-3 2.00
NOTE: CRN 54708 IS A 8 WEEK CLASS
FROM 06/16/2008 TO 08/07/2008

POLITICAL SCIENCE

POLS R100 Introduction to Politics 3.00 Units

Course introduces students to the ideas and institutions of politics at the local, state and Federal levels. Concepts of law, justice, democracy, social welfare and liberty will be discussed in relation to contemporary institutions of government.
Field trips may be required. Transfer credit: CSU;UC.

54898 GRANT P 11:30am-02:50pm MTWTh LS-12 3.00
NOTE: CRN 54898 IS A 4 WEEK CLASS
FROM 05/19/2008 TO 06/12/2008

54130 MC HARGUE DS 08:00am-10:50am MTW LA-16 3.00
NOTE: CRN 54130 IS A 6 WEEK CLASS
FROM 06/16/2008 TO 07/23/2008

POLS R101 Govt of US I: Instit&Politics 3.00 Units

This course provides a study of the Constitutional principles, institutions and politics of American Government with special attention to the dynamics of representative government evident in voting, campaigns, political party politics, legislative process, presidential leadership and the public policy process.
Field trips may be required. Transfer credit: CSU;UC.

54086 GUEVARA GY 05:30pm-08:50pm MW LS-8 3.00
NOTE: CRN 54086 IS A 4 WEEK CLASS
FROM 05/19/2008 TO 06/11/2008
CRN 54086 is a partial telecourse which requires students to view 7 half-hour programs each week outside of class. Programs are from the series, FRAMEWORK FOR DEMOCRACY, and can be viewed in the Learning Resource Center or on OCTV in Oxnard and Port Hueneme. A complete set of the programs can be purchased in the OC Bookstore or on-line.

50995 GUEVARA GY 05:30pm-09:50pm MW LA-6 3.00
NOTE: CRN 50995 IS A 6 WEEK CLASS
FROM 06/16/2008 TO 07/23/2008

PSYCHOLOGY

PSY R101 General Psychology 3.00 Units

Introduction to subject matter of psychology, including scientific method, biology of behavior, conditioning and learning, intelligence, motivation, personality, mental health, and therapy.
CAN: PSY 2. Transfer credit: CSU;UC.

51333 CHAPARRO LL 08:00am-11:20am MTWTh LS-8 3.00
NOTE: CRN 51333 IS A 4 WEEK CLASS
FROM 05/19/2008 TO 06/12/2008

54738 RODRIGUEZ G 05:30pm-08:50pm MW LA-17 3.00
NOTE: CRN 54738 IS A 7 WEEK CLASS
FROM 06/16/2008 TO 07/30/2008

PSY R102A Interpersonal Relations 3.00 Units

Class provides exploration of personal awareness and interaction. Students will learn to apply psychological principles of human behavior, and explore ways of knowing themselves and others.
Transfer credit: CSU.

53195 RODRIGUEZ G 05:30pm-09:20pm TTh LA-16 3.00
NOTE: CRN 53195 IS A 6 WEEK CLASS
FROM 05/20/2008 TO 06/26/2008

54403 CHAPARRO LL 08:00am-10:50am MTW LS-11 3.00
NOTE: CRN 54403 IS A 6 WEEK CLASS
FROM 06/16/2008 TO 07/23/2008

PSY R103 Begin Statistics/Behav Science 3.00 Units

Designed for students majoring in psychology and anthropology; emphasis on use of statistics in behavioral science research.
PREQ: MATH R014, PSY R101. Transfer credit: CSU;UC.

54900 WILLIAMS OB 05:30pm-09:20pm TTh LS-13 3.00
NOTE: CRN 54900 IS A 6 WEEK CLASS
FROM 05/20/2008 TO 06/26/2008

SOCIOLOGY

SOC R101 Intro to Sociology 3.00 Units

This course provides students with the ability to perform analysis of historical development of sociology and recent trends in society and the field of study.
*Field trips may be required. CAN: SOC 2.
Transfer credit: CSU;UC.*

54082 BUTLER M 11:00am-12:50pm MW CSSC-101 3.00
NOTE: CRN 54082 IS A 5 WEEK CLASS
FROM 05/19/2008 TO 06/18/2008
CRN 54082 is an on-line class with review sessions and exams held on campus in class. All students are required to attend orientation on Monday, May 19, at 10:30 am. Final exam is Wednesday, June 18, at 10:30 am.

52531 EVANS JE 11:00am-01:50pm MTW LA-6 3.00
NOTE: CRN 52531 IS A 6 WEEK CLASS
FROM 06/23/2008 TO 07/30/2008

SOC R102 Social Problems 3.00 Units

This class is a study of contemporary social problems from a theoretical framework, emphasizing social conditions causing social problems, and examining existing programs aimed at their solution.
Field trips may be required. Transfer credit: CSU;UC.

51006 EVANS JE 08:00am-10:50am MTW LS-13 3.00
NOTE: CRN 51006 IS A 6 WEEK CLASS
FROM 06/23/2008 TO 07/30/2008

* Indicates off-campus class. See Page 22 for location.

SOC R103 Race and Ethnic Relations 3.00 Units

This course covers topics including analysis of racism and prejudice in U.S., similarities and differences in racial and ethnic group experiences; with emphasis on majority-minority relations among major racial and cultural groups.

Field trips may be required. Transfer credit: CSU;UC.

54902 SHEAR JL 05:30pm-09:20pm MW LS-12 3.00
NOTE: CRN 54902 IS A 6 WEEK CLASS FROM 06/23/2008 TO 07/30/2008

SOC R106 Contemporary American Family 3.00 Units

Sociological analysis of the American family, including historical and recent changes, present nature and sociocultural forces shaping these conditions.

Transfer credit: CSU;UC.

54743 BUTLER M 08:00am-09:50am MW LS-12 3.00

NOTE: CRN 54743 IS A 5 WEEK CLASS FROM 05/19/2008 TO 06/18/2008

NOTE: CRN 54743 requires viewing of 7 telecourse programs per week. Programs can be viewed in the Learning Resource Center or on OCTV in Oxnard and Port Hueneme. A complete set of the programs can be purchased in the OC Bookstore or on-line. There is a text and separate telecourse guide. Review sessions and exams are held in class. Final exam is Wednesday, June 18.

SOC R116 Crime and Society 3.00 Units

This introductory course is designed to provide students with the fundamental knowledge of the fields of criminology and criminal justice, and examines crime and deviance within a socio-legal context.

Field trips may be required. Transfer credit: CSU;UC.

54904 SHEAR JL 06:00pm-09:50pm TTh LS-11 3.00
NOTE: CRN 54904 IS A 6 WEEK CLASS FROM 06/24/2008 TO 07/31/2008

SPANISH**SPAN R101A Elementary Spanish 1A 3.00 Units**

This is a first semester Spanish course for non-native speakers. It provides an introduction to the language and culture of the Spanish-speaking world.

Field trips may be required. Transfer credit: CSU;UC.

52022 CENTENO R 11:30am-02:50pm MTWTh LRC-3 3.00
NOTE: CRN 52022 IS A 4 WEEK CLASS FROM 05/19/2008 TO 06/12/2008

54721 EBLEN CP 13.50 HRS/WK ARR WEB 3.00
NOTE: CRN 54721 IS A 4 WEEK CLASS FROM 05/19/2008 TO 06/12/2008
CRN 54721 will be completely online. There will be an orientation for the course. For more information contact the instructor at ceblen@vcccd.edu

54106 GARZA-LAIRD M 11:00am-01:50pm MTW LRC-3 3.00
NOTE: CRN 54106 IS A 6 WEEK CLASS FROM 06/23/2008 TO 07/30/2008

51062 GARZA-LAIRD M 06:00pm-09:50pm MW LRC-3 3.00
NOTE: CRN 51062 IS A 6 WEEK CLASS FROM 06/23/2008 TO 07/30/2008

SPAN R101B Elementary Spanish 1B 3.00 Units

Second semester Spanish for non-native speakers. Introduction to language and culture of the Spanish-speaking world, designed for students who have had no formal training in Spanish, emphasis on oral communication and on reading and writing.

PREQ: SPAN R101A or equivalent. Transfer credit: CSU;UC.

54723 EBLEN CP 13.50 HRS/WK ARR WEB 3.00
NOTE: CRN 54723 IS A 4 WEEK CLASS FROM 05/19/2008 TO 06/12/2008
CRN 54723 will be completely online. There will be an orientation for the course. For more information contact the instructor at: ceblen@vcccd.edu

SPEECH**SPCH R101 Intro to Oral Communication 3.00 Units**

This course provides training and practice in basic principles of effective oral communication through participation in public speaking, group discussion, and oral reading.

ADVISORY: ENGL R101. Field trips may be required.

CAN: SPCH 4. Transfer credit: CSU;UC.

54103 STAFF 08:00am-11:20am MTWTh LRC-4 3.00
NOTE: CRN 54103 IS A 4 WEEK CLASS FROM 05/19/2008 TO 06/12/2008

54060 STAFF 06:00pm-09:20pm MTWTh LA-14 3.00
NOTE: CRN 54060 IS A 4 WEEK CLASS FROM 05/19/2008 TO 06/12/2008

54100 GLOVER RL 08:00am-10:50am MTW LRC-4 3.00
NOTE: CRN 54100 IS A 6 WEEK CLASS FROM 06/23/2008 TO 07/30/2008

54101 GLOVER RL 11:00am-01:50pm MTW LRC-4 3.00
NOTE: CRN 54101 IS A 6 WEEK CLASS FROM 06/23/2008 TO 07/30/2008

50984 STAFF 06:00pm-09:50pm MW LRC-5 3.00
NOTE: CRN 50984 IS A 6 WEEK CLASS FROM 06/23/2008 TO 07/30/2008

50985 STAFF 06:00pm-09:50pm TTh LRC-4 3.00
NOTE: CRN 50985 IS A 6 WEEK CLASS FROM 06/24/2008 TO 07/31/2008



* Indicates off-campus class. See Page 22 for location.

Fees are due immediately or you MAY be dropped from classes or a hold placed on your account.

SUMMER 2008 EVENING CLASSES

Monday/Tuesday/Wednesday/Thursday

ANAT R101	General Human Anatomy	05:30pm-09:20pm
CD R106	Child, Family, and Community	05:30pm-08:50pm
CD R134	Movement/Music Early Childhood	05:30pm-08:50pm
ENGL R096	Intermediate Composition	06:00pm-08:50pm
ENGL R101	College Composition	06:00pm-08:50pm
ESL R060	Grammar and Writing 1	06:00pm-08:50pm
GEOL R103	Introduction to Oceanography	05:30pm-08:50pm
HED R102	Fitness/Nutrition/Health	05:30pm-08:50pm
MATH R009	Basic Mathematics	05:30pm-08:50pm
MATH R010	Pre-Algebra	06:00pm-08:20pm
MATH R011	Elementary Algebra	06:00pm-08:50pm
MATH R014	Intermediate Algebra	06:00pm-08:50pm
MICR R100	Principles of Microbiology	05:00pm-06:20pm
MICR R100L	Principles of Microbiolgy Lab	06:30pm-09:20pm
MST R103	Introduction to Oceanography	05:30pm-08:50pm
SPCH R101	Intro to Oral Communication	06:00pm-09:20pm

Monday/Tuesday/Wednesday

BIOL R101L	General Biology Laboratory	07:00pm-09:50pm
MATH R009	Basic Mathematics	06:00pm-08:50pm

Monday/Wednesday

ADS R108	Alcohol/Human Development	06:00pm-09:50pm
ART R101	Art Appreciation	05:30pm-09:50pm
ASL R102	Beginning ASL 2	06:00pm-09:50pm
BUS R101A	Accounting Principles I	06:00pm-09:50pm
BUS R101B	Accounting Principles II	06:00pm-09:50pm
CD R102	Human Development	05:30pm-09:45pm
CD R103	Programs for Young Children	05:30pm-09:45pm
ECON R101	Principles of Macroeconomics	06:00pm-09:50pm
ECON R102	Principles of Microeconomics	05:00pm-08:20pm
ENGL R102	Critical Thinking: Comp & Lit	06:00pm-09:50pm
GEOG R102	World Cultural Geography	05:30pm-09:50pm
GEOL R101	Physical Geology	05:30pm-09:50pm
HED R101	Health & Society	05:30pm-08:20pm
HIST R103	History of the US II	05:30pm-09:45pm
MATH R011	Elementary Algebra	06:00pm-09:50pm
MATH R014	Intermediate Algebra	06:00pm-09:50pm
MUS R118	Introduction to Guitar	05:30pm-09:50pm
PE R165	Conditioning for Athletes	06:00pm-07:50pm
PE R165	Conditioning for Athletes	06:00pm-07:50pm
PHIL R101	Introduction to Philosophy	05:30pm-09:50pm
POLS R101	Govt of US I: Instit&Politics	05:30pm-09:50pm
POLS R101	Govt of US I: Instit&Politics (TV)	05:30pm-08:50pm

PSY R101	General Psychology	05:30pm-08:50pm
SOC R103	Race and Ethnic Relations	05:30pm-09:20pm
SPAN R101A	Elementary Spanish 1A	06:00pm-09:50pm
SPCH R101	Intro to Oral Communication	06:00pm-09:50pm

Monday/Wednesday/Thursday

ENGL R095	College Reading Skills	06:00pm-09:50pm
-----------	------------------------	-----------------

Monday/Thursday

ENGL R102	Critical Thinking: Comp & Lit	06:00pm-08:50pm
-----------	-------------------------------	-----------------

Tuesday/Thursday

ADS R105A	Group Leadership I	06:00pm-09:50pm
ANTH R101	Intro to Physical Anthropology	05:30pm-08:50pm
CD R103	Programs for Young Children	05:30pm-09:45pm
CD R132	Science in Early Childhood	05:30pm-09:45pm
CHST R101	Intro to Chicano Studies	05:30pm-09:45pm
ENGT R144	Network+ Certification Prep (WEB)	06:00pm-09:50pm
ESL R046	ESL Oral/Listening Skills	06:00pm-09:50pm
GEOG R101	Elements of Physical Geography	05:30pm-09:50pm
HIST R102	History of the US I	05:30pm-09:45pm
PE R165	Conditioning for Athletes	06:00pm-08:50pm
PHIL R101	Introduction to Philosophy (TV)	05:30pm-08:20pm
PSY R102A	Interpersonal Relations	05:30pm-09:20pm
PSY R103	Begin Statistics/Behav Science	05:30pm-09:20pm
SOC R116	Crime and Society	06:00pm-09:50pm
SPCH R101	Intro to Oral Communication	06:00pm-09:50pm

Tuesday/Wednesday/Thursday

BUS R001	Preparation for Accounting	06:00pm-09:50pm
CHEM R104	General, Org, & Bio Chemistry	05:00pm-09:50pm
CHEM R110	Elementary Chemistry	05:00pm-09:50pm

Wednesday

BUS R111A	Business Law I (TV)	06:00pm-08:50pm
-----------	---------------------	-----------------

SUMMER 2008 - SATURDAY CLASSES

BIOL R101L	General Biology Laboratory	
BIOL R101L	General Biology Laboratory	
CD R042	Identifying/Working w/Abused	
CD R044	Nutrition for Young Children	

*For current course information go to
www.OxnardCollege.edu/schedule*



WebSTAR
www.vcccd.net/webstar

ATTENTION: New easy online payment plan (eCashier) on WebSTAR.
See page 10 for more information.



NEED HELP PAYING YOUR ENROLLMENT FEES OR NEED FINANCIAL AID?

Financial difficulty is not a reason to put off your education!

ENROLLMENT FEE WAIVER

The Board of Governors Fee Waiver (BOGW) provides a waiver of enrollment fees to qualifying students who are California residents. A BOGW application is on page 47 (in Spanish on page 50). You are eligible to receive a fee waiver if you are a California resident and you meet any ONE of the following criteria:

Method A

1. Are currently receiving benefits from TANF/CalWORKs, SSI/SSP or General Assistance;
2. Are a dependent student whose parent(s) are currently receiving TANF/CalWORKs or SSI/SSP;
3. Are certified by the California Department of Veterans Affairs or the National Guard Adjutant General that you are eligible for a dependent's fee waiver;
4. Are a recipient of the Congressional Medal of Honor or are a child of a recipient, or a dependent of a victim of the September 11, 2001, terrorist attack;
5. Are eligible as a dependent of a deceased law enforcement / fire suppression personnel killed in the line of duty.

Method B

Meet the income standards below:

BOGW Income Standards

FAMILY SIZE	YEAR 2006 INCOME
1.....	\$14,700
2.....	\$19,800
3.....	\$24,900
4.....	\$30,000
5.....	\$35,100
6.....	\$40,200
7.....	\$45,300
8.....	\$50,400
Each Additional Family Member.....	\$ 5,100

You must complete the BOGW application to apply for a fee waiver.

If you do not meet any of the criteria, you may still qualify for a fee waiver under Method C.

Method C

To apply for a Method C Enrollment Fee Waiver you must complete the Free Application for Federal Student Aid (FAFSA). Applications are available at your financial aid office or you may apply online at www.fafsa.ed.gov. If you need assistance completing your application, please contact your financial aid office.

Example of BOGW "C" eligible student

An independent student with a family of three, earning \$67,000, per year may be ELIGIBLE for the Method C Fee Waiver. If your family size is greater than three family members, you can earn up to \$67,000, per year and still qualify for the Method C Fee Waiver.

Many students will lose the opportunity to receive the BOGW Fee Waiver because they did not apply. **Do not assume you are not eligible. APPLY TODAY.**

Fee waivers are valid for the entire academic year including Summer semester.

FINANCIAL AID

In addition to enrollment fee waivers, you may also apply for assistance with other educational expenses, e.g., books, transportations, etc. The financial aid office has the Free Application for Federal Student Aid (FAFSA) for students who wish to apply for financial assistance for the 2007-08 academic year. Those applications cover both federal and state financial aid programs, including the following:

Federal Pell Grant
Federal Work Study
Federal Supplemental Educational Opportunity Grant
Cal Grants A, B, C and Transfer Grant

Interested students should **APPLY AS EARLY AS POSSIBLE!** Financial aid will be awarded to eligible students subject to availability of funds. For more information and application forms, please contact the financial aid office. Our staff will be happy to assist you!

Oxnard College

FINANCIAL AID OFFICE • LRC-2

(805) 986-5828

email: ocfa@vcccd.net

www.oxnardcollege.edu/finaid

CALIFORNIA COMMUNITY COLLEGES

2007-2008 Board Of Governors Fee Waiver Application

This is an application to have your **ENROLLMENT FEES WAIVED**. This **FEE WAIVER** is for California residents only. If you need money to help with books, supplies, food, rent, transportation and other costs, please complete a **FREE APPLICATION FOR FEDERAL STUDENT AID (FAFSA)** immediately. Contact the Financial Aid Office for more information. **The FAFSA is available at www.fafsa.ed.gov or at the Financial Aid Office.**
Note: Students who are exempt from paying nonresident tuition under Education Code Section 68130.5 (AB 540) are NOT California residents. If you are NOT a California resident, you are not eligible for this fee waiver. Do not complete this application. You may apply for financial aid by completing the FAFSA.

Name: _____ Student ID # or SSN _____
Last First Middle Initial

Email (if available): _____ Telephone Number: (____) _____

Home Address: _____ Date of Birth: ____/____/____
Street City Zip Code

Has the Admissions or the Registrar's Office determined that you are a California resident? Yes No

IMPLEMENTATION OF THE CALIFORNIA DOMESTIC PARTNER RIGHTS AND RESPONSIBILITIES ACT

The California Domestic Partner Rights and Responsibilities Act extends new rights, benefits, responsibilities and obligations to individuals in domestic partnerships registered with the California Secretary of State under Section 297 of the Family Code. If **you** are in a Registered Domestic Partnership (RDP), you will be treated as an Independent married student to determine eligibility for this Enrollment Fee Waiver and will need to provide income and household information for your domestic partner. If you are a dependent student and your parent is in a Registered Domestic Partnership, you will be treated the same as a student with married parents and income and household information will be required for the parent's domestic partner.
Note: These provisions apply to state student financial aid ONLY, and not to federal student financial aid.

Are you or your parent in a Registered Domestic Partnership with the California Secretary of State under Section 297 of the Family Code? (Answer "Yes" if you or your parent are separated from a Registered Domestic Partner but have **NOT FILED** a Notice of Termination of Domestic Partnership with the California Secretary of State's Office.) Yes No

If you answered "Yes" to the question above treat the Registered Domestic Partner as a spouse. You are required to include your domestic partner's income and household information or your parent's domestic partner's income and household information in Questions 3, 6, 7, 8, 9, 10, 11, 12.

Student Marital Status: Single Married Divorced Separated Widowed Registered Domestic Partnership

DEPENDENCY STATUS

- Were you born before January 1, 1984? Yes No
 - As of today, are you married or in a Registered Domestic Partnership? (Answer "Yes" if you are separated but not divorced or have not filed a termination notice to dissolve partnership.) Yes No
 - Do you have children who receive more than half of their support from you, or other dependents who live with you (other than your children and spouse/RDP) who receive more than half of their support from you, now and through June 30, 2008? Yes No
 - Are (a) both your parents deceased, or (b) are you (or were you until age 18) a ward/dependent of the court? Yes No
 - Are you a veteran of the U.S. Armed Forces or currently serving on active duty for purposes other than training? Yes No
- ◆ If you answered "Yes" to any of the questions 1 - 5, you are considered an **INDEPENDENT** student for enrollment fee waiver purposes and must provide income and household information about yourself (and your spouse or RDP if applicable). Skip to Question #8.
 ◆ If you answered "No" to all questions 1 - 5, complete the following questions:
- If your parent(s) or his/her RDP filed or will file a 2006 U.S. Income Tax Return, were you, or will you be claimed on their tax return as an exemption by either or both of your parents? Will Not File Yes No
 - Do you live with one or both of your parent(s) and/or his/her RDP? Yes No
- ◆ If you answered "No" to questions 1 - 5 and "Yes" to either question 6 or 7, you must provide income and household information about your PARENT(S)/RDP. Please answer questions for a **DEPENDENT** student in the sections that follow.
 ◆ If you answered "No" or "Parent(s) will not file" to question 6, and "No" to question 7, you are a **dependent student for all student aid except this enrollment fee waiver**. You may answer questions as an **INDEPENDENT** student on the rest of this application, but please try to get your PARENT information and file a FAFSA so you may be considered for other student aid. You cannot get other student aid without your parent(s)' information.

METHOD A ENROLLMENT FEE WAIVER

- Are you (the student ONLY) currently receiving monthly cash assistance for yourself or any dependents from:
 TANF/CalWORKs? Yes No
 SSI/SSP (Supplemental Security Income/State Supplemental Program)? Yes No
 General Assistance? Yes No
 - If you are a dependent student, are your parent(s)/RDP receiving monthly cash assistance from TANF/CalWORKs or SSI/SSP as a primary source of income? Yes No
- ◆ If you answered "Yes" to question 8 or 9 you are eligible for an **ENROLLMENT FEE WAIVER**. Sign the Certification at the end of this form. You are required to show current proof of benefits. Complete a FAFSA to be eligible for other financial aid opportunities.

Continued on other side

METHOD B ENROLLMENT FEE WAIVER

10. **DEPENDENT STUDENT:** How many persons are in your parent(s)/RDP household? (Include yourself, your parent(s)/RDP, and anyone who lives with your parent(s)/RDP and receives more than 50% of their support from your parents/RDP, now and through June 30, 2008.) _____

11. **INDEPENDENT STUDENT:** How many persons are in your household? (Include yourself, your spouse/RDP, and anyone who lives with you and receives more than 50% of their support from you, now and through June 30, 2008.) _____

12. **2006 Income Information**

	DEPENDENT STUDENT: PARENT(S)/ RDP INCOME	INDEPENDENT STUDENT: STUDENT (& SPOUSE'S/ RDP) INCOME
a. Adjusted Gross Income (If 2006 U.S. Income Tax Return was filed, enter the amount from Form 1040, line 37; 1040A, line 21; 1040EZ, line 4).	\$ _____	\$ _____
b. All other income (Include ALL money earned in 2006 that is not included in line (a) above (such as TANF benefits, disability, Social Security, child support).	\$ _____	\$ _____
TOTAL Income for 2006 (Sum of a + b)	\$ _____	\$ _____

The Financial Aid Office will review your income and let you know if you qualify for an ENROLLMENT FEE WAIVER under Method B. If you do not qualify using this simple method, you should file a FAFSA.

SPECIAL CLASSIFICATIONS ENROLLMENT FEE WAIVERS

- 13. Do you have certification from the CA Department of Veterans Affairs that you are eligible for a dependent's fee waiver?
Submit certification. Yes No
- 14. Do you have certification from the National Guard Adjutant General that you are eligible for a dependent's fee waiver?
Submit certification Yes No
- 15. Are you eligible as a recipient of the Congressional Medal of Honor or as a child of a recipient?
Submit documentation from the Department of Veterans Affairs Yes No
- 16. Are you eligible as a dependent of a victim of the September 11, 2001, terrorist attack?
Submit documentation the CA Victim Compensation and Government Claims Board Yes No
- 17. Are you eligible as a dependent of a deceased law enforcement/fire suppression personnel killed in the line of duty?
Submit documentation from the public agency employer of record Yes No

♦ **If you answered "Yes" to any of the questions from 13-17, you are eligible for an ENROLLMENT FEE WAIVER and perhaps other fee waivers or adjustments. Sign the Certification below. Contact the Financial Aid Office if you have questions.**

CERTIFICATION FOR ALL APPLICANTS: READ THIS STATEMENT AND SIGN BELOW

I hereby swear or affirm, under penalty of perjury, that all information on this form is true and complete to the best of my knowledge. **If asked by an authorized official, I agree to provide proof of this information, which may include a copy of my and my spouse/registered domestic partner and/or my parent's/registered domestic partner's 2006 U.S. Income Tax Return(s).** I also realize that any false statement or failure to give proof when asked may be cause for the denial, reduction, withdrawal, and/or repayment of my waiver. I authorize release of information regarding this application between the college, the college district, and the Chancellor's Office of the California Community Colleges.

Applicant's Signature *Date* *Parent Signature (Dependent Students Only)* *Date*

California Information Privacy Act.

State and federal laws protect an individual's right to privacy regarding information pertaining to oneself. The California Information Practices Act of 1977 requires the following information be provided to financial aid applicants who are asked to supply information about themselves. The principal purpose for requesting information on this form is to determine your eligibility for financial aid. The Chancellor's Office policy and the policy of the community college to which you are applying for aid authorize maintenance of this information. Failure to provide such information will delay and may even prevent your receipt of financial assistance. This form's information may be transmitted to other state agencies and the federal government if required by law. Individuals have the right of access to records established from information furnished on this form as it pertains to them.

The officials responsible for maintaining the information contained on this form are the financial aid administrators at the institutions to which you are applying for financial aid. The SSN may be used to verify your identity under record keeping systems established prior to January 1, 1975. If your college requires you to provide an SSN and you have questions, you should ask the financial aid officer at your college for further information. The Chancellor's Office and the California community colleges, in compliance with federal and state laws, do not discriminate on the basis of race, religion, color, national origin, gender, age, disability, medical condition, sexual orientation, domestic partnership or any other legally protected basis. Inquiries regarding these policies may be directed to the financial aid office of the college to which you are applying.

FOR OFFICE USE ONLY

<input type="checkbox"/> BOGFW-A <input type="checkbox"/> TANF/CalWORKs <input type="checkbox"/> GA <input type="checkbox"/> SSI/SSP	<input type="checkbox"/> BOGFW-B <input type="checkbox"/> BOGFW-C	<input type="checkbox"/> Special Classification <input type="checkbox"/> Veteran <input type="checkbox"/> National Guard dep. <input type="checkbox"/> Medal of Honor <input type="checkbox"/> 9/11 Dependent <input type="checkbox"/> Dependent of deceased law enforcement/fire suppression personnel	RDP <input type="checkbox"/> Student <input type="checkbox"/> Parent	<input type="checkbox"/> Student is not eligible
-----------------------------------------------------------------------------------------------------------------------------------------------	--------------------------------------------------------------------------	------------------------------------------------------------------------------------------------------------------------------------------------------------------------------------------------------------------------------------------------------------------------------------------------------------------	--------------------------------------------------------------------------------	--------------------------------------------------

Comments: _____
Certified by: _____ **Date:** _____



¿NECESITA ASISTENCIA PARA PAGAR LAS CUOTAS DE INSCRIPCIÓN O NECESITA AYUDA ECONÓMICA?

¡Las dificultades económicas no son un obstáculo para postergar su educación!

SOLICITUD PARA LA EXENCIÓN DEL PAGO DE LA MATRÍCULA (FEE WAIVER)*

La Junta de Gobernadores otorga la Exención del Pago de la Matrícula a estudiantes elegibles que sean residentes de California. Esta solicitud está disponible en la página 50. Usted es elegible para recibirla si es residente de California y satisface uno de los siguientes requisitos:

Método A

1. Está actualmente recibiendo Asistencia Temporal para Familias Necesitadas (TANF)/Asistencia Social (CalWORKS), Beneficios de Seguro Social/ Beneficios de Seguro Social Suplementario (SSI/SSP).
2. Es alumno dependiente cuyos padres actualmente reciben TANF/CalWorks o SSI/SSP.
3. Está acreditado como alumno dependiente por el Departamento de California de Asuntos de Veteranos o de la Guardia Nacional de California para recibir el "fee waiver".
4. Es usted elegible por ser recipiente de la Medalla de Honor del Congreso o hijo de alguien que la haya recibido; o por ser dependiente de una víctima de los ataques terroristas del 11 de septiembre.
5. Es usted elegible por ser dependiente de un policía o bombero que haya muerto en el cumplimiento del deber.

Método B

Satisface las pautas de ingreso a continuación:

Pautas de Ingreso del "Fee Waiver"	
NÚMERO DE PERSONAS EN SU HOGAR	INGRESO DEL AÑO 2005
1.....	\$14,700
2.....	\$19,800
3.....	\$24,900
4.....	\$30,000
5.....	\$35,100
6.....	\$40,200
7.....	\$45,300
8.....	\$50,400
POR CADA MIEMBRO ADICIONAL.....\$ 5,100	

Tiene que llenar la solicitud para solicitar evitar el pago de la cuota de inscripción.

Si usted no satisface las previas normas establecidas, usted todavía puede recibir el "fee waiver" por medio del Método C.

Método C

Para ser elegible para evitar el pago de la cuota de inscripción bajo el Método C, usted debe llenar la Solicitud Gratuita de Ayuda Federal Estudiantil (FAFSA) 2007-2008, disponible en la Oficina de Ayuda Financiera o por la Internet en www.fafsa.ed.gov. Si desea asistencia para llenar esta solicitud, póngase en contacto con la Oficina de Ayuda Financiera.

EJEMPLO DE UN ESTUDIANTE ELEGIBLE PARA EL "FEE WAIVER" POR MEDIO DEL MÉTODO C

Un estudiante independiente con una familia de tres miembros y con un ingreso de \$67,000 por año, podría ser ELEGIBLE para el Método C y evitar pago de la cuota de inscripción. Si el número de personas en su familia es superior a tres, usted puede ganar hasta \$67,000 y aún ser elegible bajo el Método C y evitar pago de la cuota de inscripción.

Muchos estudiantes pierden la oportunidad de recibir el "fee waiver" * por que no lo solicitan. **No deduzca que no es elegible. ¡SOLICÍTELO HOY!!**

El "fee waiver" tiene validez durante todo el año académico, incluyendo la sesión de verano.

AYUDA FINANCIERA ESTUDIANTIL

Además del "fee waiver", usted también puede solicitar asistencia monetaria para libros, comida, renta y transporte. La Oficina de Ayuda Financiera provee la Solicitud Gratuita de Ayuda Federal Estudiantil (FAFSA) a los alumnos que desean solicitar asistencia monetaria para el año académico 2007-2008. La solicitud FAFSA ofrece ambos programas de ayuda financiera estudiantil federal y estatal, incluyendo los siguientes:

- Beca Federal Pell * Becas Cal Grant A, B, C
- Beca Federal de Trabajo-Estudio
- Beca Federal Complementaria para Oportunidades Educativas
- Beca para Transferirse

¡Los alumnos interesados deben presentar su solicitud a la brevedad. La ayuda financiera estudiantil se otorgará a los estudiantes elegibles y está sujeta a la disponibilidad de fondos. Para adquirir formularios o información adicional, póngase en contacto con la Oficina de Ayuda Financiera: ¡nuestro personal le asistirá con mucho gusto!

Colegio de Oxnard
Oficina de Ayuda Financiera * LRC-2
(805) 986-5828
correo electrónico: ocfa@vcccd.net

www.oxnardcollege.edu/finaid

SOLICITUD DE EXENCIÓN DE PAGO DE INSCRIPCIÓN 2007-2008 (Fee Waiver)

Junta Directiva de los Colegios Comunitarios de California

Esta solicitud se utiliza para recibir su EXENCIÓN DE PAGO DE INSCRIPCIÓN. Esta EXENCIÓN DE PAGO DE INSCRIPCIÓN (fee waiver) es exclusivamente para residentes de California. Si necesita ayuda económica para la compra de libros, útiles escolares, alimentos, pago de renta, transporte y otros gastos, llene a la brevedad posible la SOLICITUD GRATUITA DE AYUDA FEDERAL PARA ESTUDIANTES (FAFSA por sus siglas en inglés). La FAFSA está disponible en la red www.fafsa.ed.gov o en la Oficina de Ayuda Económica. **Nota aclaratoria:** Los estudiantes que han sido exentos del pago de inscripción como no residentes de California, según la **Cláusula 68130.5 (AB 540) del Código de Educación NO SE CONSIDERAN RESIDENTES DE CALIFORNIA** para efectos de esta solicitud. Si usted NO es residente de California, no es elegible para recibir la exención de pago de inscripción. Por lo tanto, no llene esta solicitud. Puede solicitar ayuda económica llenando la FAFSA.

Nombre: _____	Núm. de estudiante (900.) o Núm. de Seguro Social _____
<i>Apellido Nombre Inicial del Segundo Nombre</i>	
Correo electrónico (opcional): _____	Número de Teléfono: (____) _____
Dirección: _____	Fecha de Nacimiento: ____/____/____
<i>Calle Ciudad Código Postal</i>	
¿DETERMINÓ LA OFICINA DE ADMISIONES QUE USTED ES RESIDENTE DE CALIFORNIA? <input type="checkbox"/> Sí <input type="checkbox"/> No	

IMPLEMENTACIÓN DEL ESTATUTO DE CALIFORNIA DE DERECHOS Y RESPONSABILIDADES DE PAREJAS DOMÉSTICAS

El Estatuto de California de Derechos y Responsabilidades de Parejas Domésticas concede nuevos derechos, beneficios, responsabilidades y obligaciones a los individuos que están en una Relación Doméstica Registrada en la Secretaría del Estado de California, bajo la sección 297 del Código de Familia. Si usted está en una Relación Doméstica Registrada (RDP por sus siglas en inglés), se le considera estudiante independiente-casado a fin de que se establezca la elegibilidad a esta EXENCIÓN DE PAGO DE INSCRIPCIÓN; y, deberá proveer el ingreso y la información sobre el número de personas que integran el hogar de su pareja doméstica. Si usted es estudiante dependiente y su padreo o madre está en una RDP, se le considera igual que un estudiante de padres casados y debe proveer el ingreso de la pareja doméstica de su padre o madre.

Nota aclaratoria: Estas cláusulas se aplican sólo a los solicitantes de la ayuda económica estatal y por lo tanto, excluyen toda ayuda económica federal.

¿Está usted o su padre o madre en una Relación Doméstica Registrada con la Secretaría del Estado de California, bajo la cláusula 297 del Código de Familia? (Responda Sí si su padre o madre está separado/a de su RDP, SIN HABER PRESENTADO un aviso de Terminación [Notice of Termination of Domestic Partnership] en la Oficina de la Secretaría del Estado de California.) Sí No

Si respondió Sí a la pregunta anterior tiene que incluir a su pareja doméstica registrada como su cónyuge. Debe incluir la información familiar y el ingreso de su pareja, o de la pareja doméstica de su padreo o madre en las preguntas 3, 6, 7, 8, 9, 10, 11, 12.

ESTADO CIVIL: SOLTERO/A CASADO/A DIVORCIADO/A SEPARADO/A VIUDO/A PAREJA DOMÉSTICA REGISTRADA (RDP)

ESTADO DE DEPENDENCIA

1. ¿Nació usted antes del 1 de enero de 1984? Sí No
2. Actualmente, ¿está casado o está en una Relación Doméstica Registrada? (Responda Sí si está separado/a pero no divorciado/a o si no presentó un aviso de terminación para disolver su RDP.) Sí No
3. ¿Tiene usted hijos que reciben más de la mitad de su manutención u otros dependientes que tiene a su cargo (que no sean sus hijos ni su cónyuge) que viven con usted y que recibirán más de la mitad de su manutención entre hoy y el 30 de junio de 2008? Sí No
4. ¿Han fallecido tanto su padre como su madre? O bien, ¿está usted bajo la tutela de los Tribunales (o lo estuvo hasta los 18 años de edad)? Sí No
5. ¿Es usted veterano de las Fuerzas Armadas de EE.UU. o presta servicio activo actualmente en las Fuerzas Armadas de EE.UU. para fines ajenos al entrenamiento? Sí No
 - ♦ Si usted respondió Sí a cualquiera de las preguntas de 1 a 5, se le considera estudiante INDEPENDIENTE y debe proporcionar tanto su información familiar como el ingreso de su cónyuge o RDP (si correspondiera). Pase a la pregunta #8.
 - ♦ Si usted respondió No a todas las preguntas de 1 a 5, conteste las siguientes preguntas:
6. Si sus padres (o RDP) presentaron o van a presentar una Declaración de Impuestos del año 2006, ¿fue o será considerado como dependiente de alguno o ambos padres? No presentarán Declaración de Impuestos Sí No
7. ¿Vive usted con alguno o ambos padres (y/o su RDP)? Sí No
 - ♦ Si usted respondió No a las preguntas 1 a 5 y Sí a cualquiera de las preguntas 6 o 7, debe proporcionar tanto la información familiar como los ingresos de su/s padre/s (o RDP). Conteste las preguntas para estudiantes DEPENDIENTES en las Secciones que siguen.
 - ♦ Si respondió No o Padres no presentarán a la pregunta 6 y No a la pregunta 7, usted es estudiante dependiente para toda ayuda estudiantil a excepción a esta EXENCIÓN DE PAGO DE INSCRIPCIÓN. Llene las preguntas que siguen como estudiante INDEPENDIENTE, pero intente obtener la información de su/s padre/s y presente la solicitud FAFSA para que se le considere para otro tipo de ayuda económica. No puede recibir otra ayuda económica sin la información de su/s padre/s.

MÉTODO A

8. Actualmente, ¿está recibiendo mensualmente (sólo el estudiante) ayuda monetaria de:

Programa TANF/CalWORKs?	<input type="checkbox"/> Sí <input type="checkbox"/> No
Programa de Ingreso Suplementario de Seguro Social (SSI/SSP)?	<input type="checkbox"/> Sí <input type="checkbox"/> No
Programa de Asistencia General?	<input type="checkbox"/> Sí <input type="checkbox"/> No
9. Si es estudiante dependiente, ¿están su/s padre/s (o RDP) recibiendo ayuda monetaria de TANF/CalWorks, SSI/SSP como fuente principal de sus ingresos? Sí No

Si usted respondió Sí a la pregunta 8 ó 9, es elegible para la EXENCIÓN DE PAGO DE INSCRIPCIÓN. Firme la certificación al final de este formulario. Debe entregar constancia al día que indique que es elegible para este/os beneficio/s. Solicite a la Oficina de Ayuda Económica una FAFSA para calificar para otras oportunidades de ayuda económica.

MÉTODO B

10. **ESTUDIANTE DEPENDIENTE.** ¿Cuántas personas hay en la familia de su/s padre/s? (inclúyase a sí mismo, su/s padre/s y cualquier otra persona que viva con su/s padre/s o RDP y reciba más del 50% de su manutención entre hoy y hasta el 30 de junio de 2008.) _____
11. **ESTUDIANTE INDEPENDIENTE.** ¿Cuántas personas hay en su familia? (inclúyase a sí mismo, su cónyuge/RDP y cualquier otra persona que viva con usted y reciba más del 50% de su manutención entre hoy y hasta el 30 de junio de 2008.) _____

12. Información sobre los Ingresos del 2006

	Estudiante Dependiente: Ingreso del Padre/s o RDP	Estudiante Independiente: Ingreso del Estudiante, cónyuge o RDP
a. Ingreso Bruto Ajustado ((Si presentó la Declaración de Impuestos de 2006, escriba la cantidad del formulario 1040, línea 37; 1040A, línea 21; 1040EZ, línea 4).	\$ _____	\$ _____
b. Todo otro ingreso (Incluya todo el dinero ganado en el 2006 que no está incluido en la líneas de arriba (i.e. beneficios de discapacidad, Seguro Social, pensión alimenticia, CalWorks).	\$ _____	\$ _____
TOTAL de ingresos para el 2006 (Sume a + b)	\$ _____	\$ _____

La oficina de Ayuda Económica revisará sus ingresos y le notificará si es elegible para la EXENCIÓN DE PAGO DE INSCRIPCIÓN por medio del Método B. Si no es elegible usando este método sencillo, le recomendamos que llene la FAFSA.

CLASIFICACIONES ESPECIALES PARA SER EXENTO DE PAGO DE INSCRIPCIÓN

13. ¿Tiene usted Certificación del Departamento de California de Asuntos para Veteranos que establezca que es dependiente elegible para esta exención? *Presente constancia.* Sí No
14. ¿Tiene usted Certificación de la Guardia Nacional General que establezca que es dependiente elegible para esta exención? *Presente constancia.* Sí No
15. ¿Es usted elegible por ser beneficiario de la Medalla de Honor del Congreso o por ser hijo de alguien que la haya recibido? *Presente constancia del Departamento de Asuntos para Veteranos.* Sí No
16. ¿Es usted elegible por ser dependiente de una víctima de los atentados terroristas del 11 de septiembre del 2001? *Presente constancia del CA Victim Compensation y del Government Claims Board.* Sí No
17. ¿Es usted elegible por ser dependiente de un agente de la autoridad o personal de control de incendios que pereció en el cumplimiento de su deber? *Presente constancia de la Agencia pública correspondiente.* Sí No

♦ **Si respondió Sí a cualquiera de las preguntas de 13 a 17, es elegible para ser exento del pago de inscripción y tal vez para otro tipo de reducción de cuotas. Firme la certificación de abajo. Si tiene preguntas, póngase en contacto con la Oficina de Ayuda Económica.**

LEA, FIRME Y FECHÉ LA CERTIFICACION QUE SIGUE

Por este acto juro o afirmo, bajo pena de perjurio, que toda la información en este formulario es verdadera y completa según mi leal saber y entender. **Si personal autorizado me lo pide, consiento a proveer pruebas sobre este contenido, que podrían consistir en una fotocopia de mi Declaración de Impuestos de 2006 como la de mi cónyuge/RDP o la de mi/s padre/s y/o su RDP.** También entiendo que cualquier aseveración falsa o la falta de cumplimiento a proveer pruebas cuando se me pida podría ser causa de negación, reducción o retiro y/o devolución de mi exención de pago de inscripción. Autorizo el intercambio de información relacionada a esta solicitud entre el colegio, el distrito del colegio y la Oficina del Rector de los Colegios Comunitarios de California (Chancellor's Office).

Firma del solicitante

Fecha

Firma del padre (Sólo para estudiantes dependientes)

Fecha

Estatuto de California sobre la Ley de Confidencialidad. Las leyes federales y estatales protegen el derecho del individuo a la privacidad con respecto a su información personal. El Acta de 1977 de California sobre Prácticas de Información (California Information Practices Act 1977) requiere que la siguiente información sea entregada a todos los solicitantes de la ayuda económica de quienes se les ha pedido proveer su información personal. La información que proporcione en este formulario se usará para determinar si usted tiene el derecho a recibir la ayuda económica. La política de la Oficina del Rector de los Colegios Comunitarios (Chancellor's Office) y la política del colegio comunitario a quien ha solicitado la ayuda económica autoriza el uso de esta información. La omisión de dicha información demoraría y hasta podría prevenirle de recibir la ayuda económica. La información en este formulario podría ser cedida a otros organismos estatales y al gobierno federal, si es requerido por ley. Los individuos tienen el derecho a acceder su historial personal establecido en base a su información personal proveída. La autoridad responsable de mantener la información incluida en este formulario son los administradores de la ayuda financiera de la institución a la cual está solicitando la ayuda económica. El número de Seguro Social podría ser utilizado para verificar su identidad bajo el sistema de registros establecido antes del 1ro de enero de 1975. Si su colegio comunitario le pide que proporcione su número de Seguro Social y tiene alguna pregunta, pida más información al administrador de la oficina de Ayuda Financiera de su colegio. La Oficina del Rector y los Colegios Comunitarios, de acuerdo con las leyes federales y estatales, no discrimina en base a raza, religión, color, nacionalidad, sexo, edad, incapacidad, condición médica, orientación sexual, relación doméstica registrada, o cualquier otra condición amparada legalmente. Cualquier pregunta sobre estas políticas podrá ser dirigida a la Oficina de Ayuda Financiera del colegio al cual esté solicitando.

FOR OFFICE USE ONLY

<input type="checkbox"/> BOGFW-A <input type="checkbox"/> TANF/CalWORKs <input type="checkbox"/> GA <input type="checkbox"/> SSI/SSP	<input type="checkbox"/> BOGFW-B <input type="checkbox"/> BOGFW-C	<input type="checkbox"/> Special Classification <input type="checkbox"/> Veteran <input type="checkbox"/> Medal of Honor <input type="checkbox"/> Dependent of deceased law enforcement/fire suppression personnel	<input type="checkbox"/> National Guard dep. <input type="checkbox"/> 9/11 Dependent	RDP <input type="checkbox"/> Student <input type="checkbox"/> Parent	<input type="checkbox"/> Student is not eligible
-----------------------------------------------------------------------------------------------------------------------------------------------	----------------------------------------------------------------------	-----------------------------------------------------------------------------------------------------------------------------------------------------------------------------------------------------------------------------	-----------------------------------------------------------------------------------------	----------------------------------------------------------------------------	--------------------------------------------------

Comments: _____

Certified by: _____ Date: _____

High School Partnership Program (HSPP)

- **High School Juniors and Seniors can enroll in college courses to earn High School and College credits.**
- **Students can learn to be prepared for university coursework and expectations by completing courses that meet the A-G transfer requirements.**
- **Courses such as History of Rock Music, History of Jazz, Chicano Studies, American Sign Language are some of the college classes offered at area high schools in the After School Program. See your high school counselor for a list of classes at your school.**
- **High School students do not pay tuition, only small fees (approximately \$20).**



OC Is the Place to Be !

HSPP

For information regarding the OC High School Partnership Program (HSPP) please call 986-5886 to learn about enrollment and registration procedures for high school students.

Students can complete the first step to enroll by going onto www.oxnardcollege.edu and click on "How to Apply." Be sure to print out your signature page.

OXNARD COLLEGE PACE FALL 2008 Schedule

- *PACE* options include majors in **Business, Liberal Studies, Legal Assisting,** or **General Education** with a direct link to CSU, UC, and Private Colleges’ Transfer programs.
- Classes start every 9 weeks, so call (805) **986-5886** to attend an **Information Session** Now!

Fall 1st 9 weeks	Tues/Sat Legal Assisting	Tues/Sat Liberal Studies	Tues/Sat Business	Tues/Sat GE	Mon/Wed PACE Plus++
Aug. 18 – Oct.18	LA R001 LA R002a	CD R102 ART R101	ECON R102 ART R101	ENGL R101	MATH R009
Fall 2nd 9 weeks	Tues/Sat Legal Assisting	Tues/Sat Liberal Studies	Tues/Sat Business	Mon/Sat GE	Mon/Thurs PACE Plus++
Oct. 20-Dec.20	LA R002b LA R003	ENGL R 102 PHIL R101	ECON R101 POLS R101	ENGL R101	MATH R010

PACE Plus ++ ! These courses are designed for students returning to school to strengthen lost or forgotten skills while earning college credit towards a degree!

***PACE* Your Pathway to
Achieving Your Degree
At Oxnard College!**



**Join *PACE* and see why Students succeed in
this comprehensive program!**

Call (805) 986-5886 today and get on the “fast track” to achieve your degree

We’re keeping *PACE* with your educational future!

For information: Karen Sutton, Coordinator 986-5800 x2024/email: KSutton@vccd.edu
Barbara Partee, PACE Student Srvs. (805) 986-5886/email: BPartee@vccd.edu

FALL 2008 DISTANCE EDUCATION - TELECOURSES

If you are a self-starter and work well on your own, telecourses can give you access to transferable general education classes that can fit your schedule. Telecourses meet on a different schedule than standard classes: some meet just a few times during the semester; some more often, but for a shorter class time. Students get the rest of the course information by viewing videos outside of class. Depending on the course, you will watch between 22 and 30 half-hour episodes during a semester. For a full-semester class, that's a little less than an hour a week.

If you live in Oxnard or Port Hueneme, you can watch your course on Oxnard College Television, OCTV; on channel 15, Time Warner Cable. Tapes may be also viewed in the Learning Center on the second floor of the Library until 9 p.m. Monday through Thursday, or can be purchased through the OC Bookstore or online at intelecom.org.

To find out more about telecourses, contact the instructor, or OCTV at 986-5817. Telecourse schedules and other information can be found at the OCTV website, <http://www.oxnardcollege.edu/collegenews/OCTV/octvschedule.asp>

<p>BUS R111A Business Law I 3.00 <u>72308</u> Bassey E R</p> <p>ECON R101 Principles of Macroeconomics 3.00 <u>70623</u> Edwards I M</p> <p>HIST R102 History of the US I 3.00 <u>70815</u> Dorrance C L</p>	<p>POLS R101 Govt of US I: Instit&Politics 3.00 <u>70759</u> Guevara G Y <u>71963</u> Guevara G Y <u>72409</u> Mc Hargue D S <u>79397</u> Guevara G Y</p> <p>SOC R101 Intro to Sociology 3.00 <u>71865</u> Butler M</p> <p>SOC R106 Contemporary American Family 3.00 <u>71965</u> Butler M</p>
--------------------------------------------------------------------------------------------------------------------------------------------------------------------------------------------------------------------------------------------------------------------------------------------------------------------------------------------------------------------------------	--------------------------------------------------------------------------------------------------------------------------------------------------------------------------------------------------------------------------------------------------------------------------------------------------------------------------------------------------------------------------------------------------------------------------------------------------------------------------------------

For current course information go to www.OxnardCollege.edu/schedule

WEB COURSES

<p>BUS R120 Introduction to Business 3.00 <u>75764</u> Eberhardy D M</p> <p>CIS R100 Intro to Computer Info Systems 3.00 <u>70974</u> Eberhardy D M</p> <p>CIS R128C Photoshop I 3.00 <u>72422</u> Spencer K E</p> <p>CIS R142 Web Pages with Dreamweaver 3.00 <u>72893</u> Spencer K E</p> <p>ECON R101 Principles of Macroeconomics 3.00 <u>72598</u> Edwards I M</p> <p>ECON R102 Principles of Microeconomics 3.00 <u>72601</u> Edwards I M</p> <p>ENGL R096 Intermediate Composition 5.00 <u>71409</u> Bonham T J</p> <p>ENGL R101 College Composition 4.00 <u>72368</u> Wilkes E <u>72370</u> STAFF <u>72919</u> Wilkes E <u>73391</u> Bonham T J <u>75877</u> Croker G B <u>78552</u> Caruth E <u>78553</u> Croker G B</p> <p>ENGL R102 Critical Thinking: Comp & Lit 3.00 <u>71385</u> Wilkes E <u>73566</u> Caruth E</p>	<p>ENGT R120 First Half of CCNA Prep 4.00 <u>70123</u> Lynch A E <u>79177</u> Wolfkiel A L</p> <p>ENGT R121 Second Half of CCNA Prep 4.00 <u>70562</u> Lynch A E</p> <p>GEOG R101 Elements of Physical Geography 3.00 <u>72631</u> Mainzer CM</p> <p>GEOG R102 World Cultural Geography 3.00 <u>72750</u> Vallade M</p> <p>HIST R102 History of the US I 3.00 <u>70742</u> Corbett P S</p> <p>HIST R104 History of California 3.00 <u>71013</u> Corbett P S</p> <p>MATH R011 Elementary Algebra 5.00 <u>77119</u> Black B S</p> <p>MATH R014 Intermediate Algebra 5.00 <u>72404</u> Black B S</p> <p>SOC R101 Intro to Sociology 3.00 <u>70211</u> Butler M</p> <p>SPAN R101 Elementary Spanish I 5.00 <u>73556</u> Kornuc S P <u>78498</u> Milan C</p> <p>SPAN R101A Elementary Spanish 1A 3.00 <u>72346</u> Eblen C P</p>
--------------------------------------------------------------------------------------------------------------------------------------------------------------------------------------------------------------------------------------------------------------------------------------------------------------------------------------------------------------------------------------------------------------------------------------------------------------------------------------------------------------------------------------------------------------------------------------------------------------------------------------------------------------------------------------------------------------------------------------------------------------------------------------------------------------------------------------------------------------------------------------------------------------------------------------------------------------------------------------------------------------------------------------------------------------------------------------------------------------------------------------------------------------------------------------------------------------------------------------------------------------------------------------------------------------------------------------------------------------------------------	---------------------------------------------------------------------------------------------------------------------------------------------------------------------------------------------------------------------------------------------------------------------------------------------------------------------------------------------------------------------------------------------------------------------------------------------------------------------------------------------------------------------------------------------------------------------------------------------------------------------------------------------------------------------------------------------------------------------------------------------------------------------------------------------------------------------------------------------------------------------------------------------------------------------------------------------------------------------------------------------------------------------------------------------------------------------------------------------------------------------------------------------------------------------------------------------------------------------------------------------------------------------------------------------------------------------------------------------------------------------------------------------------------------------------------------------------------

For current course information go to www.OxnardCollege.edu/schedule

FALL 2008 CLASSES

ADDICTIVE DISORDER STUDIES

ADS R101 Overview of Addiction 3.00 Units

This introductory course studies alcohol-related problems, including their relationship to alienation and change in lifestyle, cultural and family attitudes, causes and addiction, subcultures, ethical implications, and solutions.

Transfer credit: CSU.

73247 SHILLEY WL 07:00pm-09:50pm M LA-19 3.00

ADS R103 Pharmacology of Drugs 3.00 Units

This course will cover both an ancient and contemporary history of drug use. It will describe the new micro-biology of the brain, especially as it is affected and changed by drug use.

Field trips may be required. Transfer credit: CSU.

71183 STAFF 11:00am-12:20pm TTh LA-19 3.00

ADS R104 Case Management 3.00 Units

This course is designed to teach students case management and the basic skills of alcohol/drug counseling: active listening, empathic responding and motivational interviewing.

Transfer credit: CSU.

73234 SPIELMAN S 04:00pm-06:50pm T LA-19 3.00

ADS R105A Group Leadership I 3.00 Units

Course designed to familiarize students with group dynamics, especially groups involving recovering alcoholics. Also offers practicums in group leadership skills and examines various types of groups and specific group functions for alcoholics.

PREQ: ADS R101. ADVISORY: ADS R104. Transfer credit: CSU.

73254 HERRON E 07:00pm-09:50pm M NH-5 3.00

ADS R106 Adult Children of Alcoholics 3.00 Units

This course is specifically designed for potential counselors to develop self-awareness and examine their origins as possible adult children of alcoholics. They will study the necessity of maintaining boundaries in all relationships.

Transfer credit: CSU.

72411 LUCAS ML 09:30am-10:50am TTh LA-19 3.00

ADS R110A Field Experience I 3.00 Units

Experience in applied alcohol studies in community agencies such as mental health, youth correction, welfare, homes for the neglected, selected industrial settings, military bases, Alcoholics Anonymous, and other private and public agencies for prevention and treatment of alcoholics.

PREQ: Completion of 12 units in the ADS program.

Transfer credit: CSU.

73252 SHILLEY WL 7.00 HRS/WK ARR LA-19 3.00

NOTE: CRN 73252 meets 7 hours a week by arrangement.

All students must attend a MANDATORY orientation on

Wed., August 20, in LA-19, at 5 pm.

ALL STUDENTS MUST ATTEND THIS FIRST CLASS.

ADS R110B Field Experience II 3.00 Units

Experience in applied alcohol studies in a two-semester sequence where students are placed in various agencies and organizations in the alcohol education and treatment field. Students learn through supervised participation in agency work.

PREQ: ADS R110A. Transfer credit: CSU.

73253 SHILLEY WL 7.00 HRS/WK ARR LA-19 3.00

NOTE: CRN 73253 meets 7 hours a week by arrangement.

All students must attend a MANDATORY orientation on

Wed., August 20, in LA-19, at 5 pm.

ALL STUDENTS MUST ATTEND THIS FIRST CLASS.

ADS R111 Managing Alcohol Programs 3.00 Units

Course focuses on five levels of alcohol program management: federal, state and local governments, and private and voluntary agencies. Emphasis on organization, inter- and intra-organizational relationships, communication, employee assistance programs, and management styles and their influence on services.

PREQ: ADS R101, ADS R110A. Transfer credit: CSU.

70679 SANDERS LA 08:00am-02:50pm FS LA-19 3.00

NOTE: CRN 70679 meets Fridays and Saturdays on the following dates: 9/19, 9/20, 10/3, 10/4, 10/10, and 10/11/2008

ADS R112 Prevention 3.00 Units

Study of prevention strategies in the field of alcohol and drug addictions stressing a positive and practical approach to the diminution and eradication of addictive diseases in our society.

Transfer credit: CSU.

70568 STAPLES K 08:00am-04:50pm FS LA-19 3.00

ADS R113 Dual Diagnosis 3.00 Units

Course addresses the coexistence of chemical dependency and other major psychiatric illnesses. Course will focus on identification and assessment, current treatment approaches, understanding medications, making appropriate referrals, and how addiction counselors may interface with the professional mental health community.

PREQ: ADS R108. Transfer credit: CSU.

71085 HERRON E 07:00pm-09:50pm Th LA-19 3.00

ADS R116 Alcohol/Drugs/Driving Law 3.00 Units

Course designed for students interested in working with a DUI program, people working in probation or police work, and for people who supervise others, some of whom have DUI problems.

PREQ: ADS R101 or equivalent. Transfer credit: CSU.

71901 TOVAR L 07:00pm-09:50pm Th LS-14 3.00

ADS R117 Treat Modalities in the CJS 3.00 Units

This course is an examination of the treatment and intervention models in the Criminal Justice System (CJS) for treating the substance-abusing client. The focus will be on the various treatment approaches used at each phase of the justice continuum, that is, the pretrial phase, custodial phase, pre-release phase, and probation/parole supervision phase.

Field trips may be required. Transfer credit: CSU.

75887 WEBB MG 07:00pm-09:50pm M LA-17 3.00

ADS R119 Community As Treatment in CJS 3.00 Units

This course is designed to familiarize students with the various theories of rehabilitation for addicts in the Criminal Justice System from initial incarceration to reinstatement in the community. Students will be introduced to various therapeutic community models, the methodology involved in such models, and step-by-step explanations and illustrations of the entire process of life-style changes.

Field trips may be required. Transfer credit: CSU.

78466 WEBB MG 07:00pm-09:50pm W LA-19 3.00

For current course information go to
www.OxnardCollege.edu/schedule

* Indicates off-campus class. See Page 22 for location.

Fees are due immediately or you MAY be dropped from classes or a hold placed on your account.

AIR CONDITIONING & REFRIGERATION

AC R010 Air Cond & Refrigeration I 3.00 Units

This course develops competency in the theoretical troubleshooting of mechanical problems in air conditioning and refrigeration systems through an understanding of the operating principles for refrigeration.
Field trips may be required.

73291 STAFF	03:00pm-05:50pm M	OE-9	3.00
74558 STAFF	07:00pm-09:50pm W	OE-9	3.00

AC R010L Air Cond & Refrigeration I Lab 2.00 Units

This course develops competency in the hands-on troubleshooting of mechanical problems in air conditioning and refrigeration systems through an understanding of the operating principles for refrigeration.
Field trips may be required.

73283 STAFF	03:00pm-06:50pm W	OE-8	2.00
73293 STAFF	06:00pm-09:50pm M	OE-8	2.00

AC R011L Air Cond & Refrig II Lab 2.00 Units

This course develops additional competency in the hands-on troubleshooting of mechanical problems in air conditioning and refrigeration systems through an understanding of the operating principles for refrigeration.
PREQ: AC R10L.

73284 STAFF	03:00pm-06:50pm W	OE-8	2.00
73294 STAFF	06:00pm-09:50pm M	OE-8	2.00

AC R020 Electrical Systems I 3.00 Units

This course develops competency in the theoretical troubleshooting of mechanical problems in air conditioning and refrigeration systems through an understanding of the operating principles for electrical wiring systems used in air conditioning and refrigeration installations.
Field trips may be required.

71166 STAFF	07:00pm-09:50pm Th	OE-9	3.00
--------------------	--------------------	------	------

AC R020L Electrical Systems I Lab 2.00 Units

This course develops competency in the hands-on troubleshooting of mechanical problems in air conditioning and refrigeration systems through an understanding of the operating principles for electrical wiring systems used in air conditioning and refrigeration installations.
Field trips may be required.

71167 STAFF	06:00pm-09:50pm T	OE-8	2.00
--------------------	-------------------	------	------

AC R021L Electrical Systems II Lab 2.00 Units

This course develops additional competency in the hands-on troubleshooting of mechanical problems in air conditioning and refrigeration systems through an understanding of the operating principles for electrical wiring systems used in air conditioning and refrigeration installations.
Field trips may be required.

73288 STAFF	03:00pm-06:50pm Th	OE-8	2.00
77107 STAFF	06:00pm-09:50pm T	OE-8	2.00

AC R030 Airside Systems 3.00 Units

This course develops competency in the theoretical troubleshooting of air side problems in air conditioning systems through an understanding of the principles of air flow, the properties of air, theory of controls, reading of construction drawings, calculation of building loads.
Field trips may be required.

70337 STAFF	03:00pm-05:50pm T	OE-9	3.00
--------------------	-------------------	------	------

AC R030L Airside Systems Lab 2.00 Units

This course develops competency in the hands-on troubleshooting of air side problems in air conditioning systems through an understanding of the principles of air flow, the properties of air, theory of controls, reading of construction drawings, calculation of building loads.
Field trips may be required.

70435 STAFF	03:00pm-06:50pm Th	OE-8	2.00
--------------------	--------------------	------	------

AMERICAN SIGN LANGUAGE



ASL R101 American Sign Language 1 3.00 Units

Students with little or no prior knowledge of American Sign Language (ASL) will be introduced to the natural language of deaf people. Provides basic vocabulary and preparation for visual/gestural communication including information relating to deaf culture.
Field trips may be required. Transfer credit: CSU;UC. May be taken for a maximum of two times.

73879 PINEAU AE	04:00pm-06:50pm M	LA-14	3.00
------------------------	-------------------	-------	------

70617 KASKUS D	07:00pm-09:50pm M	LA-14	3.00
-----------------------	-------------------	-------	------

77603 LOVEJOY JA	12:30pm-01:50pm TTh	NH-4	3.00
-------------------------	---------------------	------	------

76336 BEISHLINE M	07:00pm-08:20pm TTh	LA-9	3.00
--------------------------	---------------------	------	------

73895 LOVEJOY JA	07:48am-08:46am MTWF	RMHS*	3.00
-------------------------	----------------------	-------	------

AND 08:48am-09:36am Th RMHS*
NOTE: CRN 73895 IS A 10 WEEK CLASS FROM 08/26/2008 TO 10/30/2008
NOTE: CRN 73895 is offered on a high school campus.

73896 LOVEJOY JA	08:52am-09:53am MTWF	RMHS*	3.00
-------------------------	----------------------	-------	------

AND 09:42am-10:33am Th RMHS*
NOTE: CRN 73896 IS A 10 WEEK CLASS FROM 08/26/2008 TO 10/30/2008
NOTE: CRN 73896 is offered on a high school campus.

73892 LOVEJOY JA	11:58am-01:28pm MWF	OHS*	3.00
-------------------------	---------------------	------	------

NOTE: CRN 73892 IS A 10 WEEK CLASS FROM 08/26/2008 TO 10/30/2008
NOTE: CRN 73892 is offered on a high school campus.

ASL R102 American Sign Language 2 3.00 Units

Building on the skills acquired in the ASL R101 course, instruction will focus on ASL sentence types, time, numbers, pronominalization, classifiers, spatial referencing, pluralization, temporal and distributional aspects of the language.
PREQ: ASL R101. Field trips may be required. Transfer credit: CSU;UC. May be taken for a maximum of two times.

73880 KASKUS D	04:00pm-06:50pm W	LA-14	3.00
-----------------------	-------------------	-------	------

73904 WINESBURG D	07:48am-08:46am MTWF	RMHS*	3.00
--------------------------	----------------------	-------	------

AND 08:48am-09:36am Th RMHS*
NOTE: CRN 73904 IS A 18 WEEK CLASS FROM 11/24/2008 TO 01/04/2009
NOTE: CRN 73904 is offered on a high school campus.

* Indicates off-campus class. See Page 22 for location.

73906 WINESBURG D 08:52am-09:53am MTWF RMHS* 3.00
 AND 09:42am-10:33am Th RMHS*
 NOTE: CRN 73906 IS A 10 WEEK CLASS
 FROM 11/04/2008 TO 01/24/2009
 NOTE: CRN 73906 is offered on a high school campus.

73898 WINESBURG D 11:58am-01:28pm MWF OHS* 3.00
 NOTE: CRN 73898 IS A 10 WEEK CLASS
 FROM 11/04/2008 TO 01/24/2009
 NOTE: CRNS 73898 is offered on a high school campus.

ASL R103 American Sign Language 3 3.00 Units

Course will continue the study of conversational American Sign Language with expanded information on ASL grammar syntax, spatial referencing, and vocabulary development.
 PREQ: ASL R102. Field trips may be required.
 Transfer credit: CSU;UC.
 May be taken for a maximum of two times.

73881 BEISHLINE M 07:00pm-08:20pm TTh NH-4 3.00

ANATOMY

ANAT R101 General Human Anatomy 4.00 Units

This course is organized into two parts: lecture and laboratory. The lecture portion is an introduction to gross anatomy as well as organization and histology of human organ systems. The laboratory portion reinforces the lecture material and consists of hands-on experiments and demonstrations used to illustrate the principles and concepts of anatomy.
 PREQ: BIOL R101 or BIOL R120. Field trips may be required.
 Transfer credit: CSU.

72385 ULRICH RL 08:00am-11:50am TTh LS-3 4.00

72387 STAFF noon-03:50pm TTh LS-3 4.00

72389 ABRAM MW 09:00am-04:50pm F LS-3 4.00

72388 BROWN LM 06:00pm-09:50pm TTh LS-3 4.00

ANTHROPOLOGY

ANTH R101 Intro to Physical Anthropology 3.00 Units

(please check the web for current information)

ANTH R102 Intro to Cultural Anthropology 3.00 Units

(please check the web for current information)

ANTH R107 Intro To Native America 3.00 Units

Survey of Native American cultures, including prehistory, adaptations, and social, political and religious beliefs. The effects of European contact and the situations of contemporary Native Americans considered.
 Field trips may be required. Transfer credit: CSU;UC.

70640 KAMAILA LL 11:00am-12:20pm TTh LS-11 3.00

ART

ART R101 Art Appreciation 3.00 Units

One-semester survey to acquaint students with major periods and styles of art of the western world and to develop understanding of the visual arts. Recommended for the general student.
 Transfer credit: CSU;UC.

71451 BALBES SL 09:30am-10:50am MW LA-6 3.00

70606 TRANOVICH M 09:30am-10:50am TTh LA-6 3.00

77633 TRANOVICH M 12:30pm-01:50pm TTh LA-6 3.00

* Indicates off-campus class. See Page 22 for location.

7

71481 MCFADYEN CP 07:00pm-09:50pm M LA-6 3.00

77385 TRANOVICH M 08:00pm-09:50pm T CSSC-101 3.00

AND 01:00pm-04:50pm S CSSC-101
 NOTE: CRN 77385 IS A 9 WEEK CLASS
 FROM 08/19/2008 TO 10/18/2008
 NOTE: CRN 77385 is a PACE class.

ART R102 Art History I 3.00 Units

Introduction and survey of the history of art of the western world from prehistoric times to the present; emphasis on techniques of producing art as well as an examination of the key figures in art history.
 CAN: ART 2. Transfer credit: CSU;UC.

70713 CAVISH JA 09:00am-11:50am S MCA* 3.00
 NOTE: CRN 70713 IS A 18 WEEK CLASS
 FROM 08/16/2008 TO 12/17/2008

ART R104A Beginning Color & Design 2.00 Units

Basic course provides thorough background in design principles-problems in line, shape, texture, form, and color; working with practical color theory, making a color wheel, twelve color system, mixing process with three primary colors, value grading, making and understanding tints, tones, shades and harmonies developed for certain design needs.
 CAN: ART 14. Transfer credit: CSU;UC.
 May be taken for a maximum of two times.

71470 MORLA CJ 09:30am-11:20am TTh SH-6 2.00

ART R104B Intermediate Color & Design 2.00 Units

A further development from ART R104A with usage of new materials adjusting levels of intensity and value of low yield color harmonies. Specific ideas of suitable procedures in projects designed for various segments in the design field, such as advertising, fabric, fashion interior.
 PREQ: ART R104A. Transfer credit: CSU;UC.
 May be taken for a maximum of two times.

71475 MORLA CJ 09:30am-11:20am TTh SH-6 2.00

ART R106A Beginning Drawing 3.00 Units

Basic drawing experience stresses graphic representation of objects through a variety of media and techniques; particular emphasis upon the fundamental means of pictorial composition.
 Field trips may be required. CAN: ART 8.
 Transfer credit: CSU;UC.
 May be taken for maximum of two times.

71684 MORLA CJ 09:30am-12:20pm MW SH-6 3.00

71513 IRIE I 06:00pm-08:50pm TTh SH-6 3.00

72141 STAFF 01:10pm-01:55pm MTWThF FHS* 3.00
 NOTE: CRN 72141 IS A 14 WEEK CLASS
 FROM 09/13/2008 TO 12/13/2008

ART R106B Intermediate Drawing 3.00 Units

Using materials in a variety of ways: line structures, mass structuring, building structured shapes (use of perspective). Begin drawing from compositional set-ups. Selection and composing.
 PREQ: ART R106A. Transfer credit: CSU;UC.

71883 MORLA CJ 09:30am-12:20pm MW SH-6 3.00

71521 IRIE I 06:00pm-08:50pm TTh SH-6 3.00

72317 STAFF 01:10pm-01:55pm MTWThF FHS* 3.00
 NOTE: CRN 72317 IS A 18 WEEK CLASS
 FROM 08/18/2008 TO 12/17/2008

Fees are due immediately or you MAY be dropped from classes or a hold placed on your account.

ART R106C Advanced Drawing 3.00 Units

Study complexities and simplicities of composition development. Overstated objects, diminishing objects and understanding the value of either. Overstated and understated procedures in composition. Further technical development.
 PREQ: ART R106B. Transfer credit: CSU;UC.

71887 MORLA CJ 09:30am-12:20pm MW SH-6 3.00

71527 IRIE I 06:00pm-08:50pm TTh SH-6 3.00

72359 STAFF 01:10pm-01:55pm MTWThF FHS* 3.00

NOTE: CRN 72359 IS A 18 WEEK CLASS FROM 08/18/2008 TO 12/17/2008

ART R108A Beginning Oil Painting 3.00 Units

Use and understanding of basic oil materials and their application in painting. Learning basic concepts of organization and selection. Awareness of shape, form and color, and their importance in composition.

PREQ: ART R104B, ART R106B or equivalent.
 CAN: ART 10. Transfer credit: CSU;UC.
 May be taken for a maximum of two times.

71562 MORLA CJ 12:30pm-03:20pm MW SH-6 3.00

ART R108B Intermediate Oil Painting 3.00 Units

Critical evaluation of student's work at a higher level and its placement in contemporary art trends; the student will work more on his/her own as in a solo situation. Self-evaluation techniques are taught.

PREQ: ART R108A. Transfer credit: CSU;UC.

71896 MORLA CJ 12:30pm-03:20pm MW SH-6 3.00

ART R108C Advanced Oil Painting 3.00 Units

Exploration of more advanced concepts in painting; examines abstract qualities in contemporary art; understanding philosophical trends and movements in painting; critical analysis of student works.

PREQ: ART R108B. Transfer credit: CSU;UC.

71582 MORLA CJ 12:30pm-03:20pm MW SH-6 3.00

ART R110A Beginning Acrylic Painting 3.00 Units

Learning basic concepts or organization and selection in still life. Awareness of shape and form, their importance in composition. Basic acrylic palette and media water soluble.

PREQ: ART R104B, ART R106B or equivalent.

Transfer credit: CSU;UC.

Course may be taken for a maximum of two times.

71621 MORLA CJ 12:30pm-03:20pm MW SH-6 3.00

ART R110B Intermediate Acrylic Painting 3.00 Units

Continued mastering of beginning concepts and involvement in more complex possibilities. Fragmentation, over-enlargement, manipulation.

PREQ: ART R110A. Transfer credit: CSU;UC.

71628 MORLA CJ 12:30pm-03:20pm MW SH-6 3.00

ART R110C Advanced Acrylic Painting 3.00 Units

Complex versus simplicities. Analyzing and sectioning for distortion and psychological-visual enhancement. Relocation of formal parts of given set-up. Change in size, shape, form. Intellectual and intuitive solutions.

PREQ: ART R110B. Transfer credit: CSU;UC.

71661 MORLA CJ 12:30pm-03:20pm MW SH-6 3.00

ART R126A Begin Figure Drawing 3.00 Units

Drawing the human figure from live models, using many media including charcoal, pencil, conté crayon, pastels, and multimedia. Emphasis on visual observations of structure, proportions, form, compositions; use of linear and tonal concepts.

PREQ: ART R106A or equivalent. CAN: ART 24.

Transfer credit: CSU;UC. May be taken a maximum of two times.

70533 IRIE I 01:30pm-04:20pm TTh SH-6 3.00

ART R126B Inter Figure Drawing 3.00 Units

Continuation of beginning figure drawing, but includes minor structures that surround or may be included in set-up (pose). Compositional. Further technical improvement in academic procedures and development.

PREQ: ART R126A. Transfer credit: CSU;UC.

70535 IRIE I 01:30pm-04:20pm TTh SH-6 3.00

ART R126C Adv Figure Drawing 3.00 Units

Looking at figure in compositional set-up. Structured poses with other objects and structures. The relationship between geometric and organic form.

PREQ: ART R126B. Transfer credit: CSU;UC.

70544 IRIE I 01:30pm-04:20pm TTh SH-6 3.00

ART R150A Beginning Ceramics I 3.00 Units

A beginning class in pottery-making, wheel-throwing, and coil method will be presented, as well as glaze application.

CAN: ART 6. Transfer credit: CSU;UC.

May be taken a maximum of two times.

71919 LAWSON-EGAN 02:30pm-05:20pm MW SH-4 3.00

71970 STAFF 09:30am-12:20pm TTh SH-4 3.00

72010 STAFF 12:30pm-03:20pm TTh SH-4 3.00

72034 LAWSON-EGAN 06:00pm-08:50pm MW SH-4 3.00

ART R150B Beginning Ceramics II 3.00 Units

Continued development of wheel-throwing and coil skills and introduction of slab method of construction and review of glaze application.

PREQ: ART R150A. Transfer credit: CSU;UC.

May be taken for a maximum of two times.

71927 LAWSON-EGAN 02:30pm-05:20pm MW SH-4 3.00

71977 STAFF 09:30am-12:20pm TTh SH-4 3.00

72013 STAFF 12:30pm-03:20pm TTh SH-4 3.00

72036 LAWSON-EGAN 06:00pm-08:50pm MW SH-4 3.00

ART R151A Intermediate Ceramics I 3.00 Units

Intermediate class on wheel-thrown and coil-constructed pottery. Increased skill development in glaze application techniques.

PREQ: ART R150B. Transfer credit: CSU;UC.

May be taken a maximum of two times.

71980 STAFF 09:30am-12:20pm TTh SH-4 3.00

72014 STAFF 12:30pm-03:20pm TTh SH-4 3.00

71930 LAWSON-EGAN 02:30pm-05:20pm MW SH-4 3.00

72039 LAWSON-EGAN 06:00pm-08:50pm MW SH-4 3.00

ART R151B Intermediate Ceramics II 3.00 Units

Emphasis will be on slab construction with continued development in wheel-thrown and coil-constructed forms.

PREQ: ART R151A. Transfer credit: CSU;UC.

May be taken a maximum of two times.

71987 STAFF 09:30am-12:20pm TTh SH-4 3.00

7

* Indicates off-campus class. See Page 22 for location.

72016 STAFF	12:30pm-03:20pm TTh	SH-4	3.00
71935 LAWSON-EGAN	02:30pm-05:20pm MW	SH-4	3.00
74610 LAWSON-EGAN	06:00pm-08:50pm MW	SH-4	3.00

ART R152A Ceramic Design I 3.00 Units

An advanced beginners class. Greater emphasis is placed on aesthetic awareness of form and balance. Continued work in Raku; emphasis on wheel, coil, and advanced projects in glaze application.

*PREQ: ART R151B. Transfer credit: CSU;UC.
May be taken a maximum of two times.*

71988 STAFF	09:30am-12:20pm TTh	SH-4	3.00
72018 STAFF	12:30pm-03:20pm TTh	SH-4	3.00
71939 LAWSON-EGAN	02:30pm-05:20pm MW	SH-4	3.00
72041 LAWSON-EGAN	06:00pm-08:50pm MW	SH-4	3.00

ART R152B Ceramic Design II 3.00 Units

An advanced beginners class. Continued emphasis on form and balance. Advanced projects in glaze application. Emphasis on the slab method.

PREQ: ART R152A. Transfer credit: CSU;UC.

71994 STAFF	09:30am-12:20pm TTh	SH-4	3.00
72021 STAFF	12:30pm-03:20pm TTh	SH-4	3.00
71945 LAWSON-EGAN	02:30pm-05:20pm MW	SH-4	3.00
72048 LAWSON-EGAN	06:00pm-08:50pm MW	SH-4	3.00

ART R153 Glaze Formulation 3.00 Units

A study of ceramic glazes through practical laboratory experiments. Gram scale will be used to keep accurate record of ingredients used to formulate base glazes and oxides used as colorants.

*PREQ: ART R152B. Transfer credit: CSU;UC.
May be taken a maximum of four times.*

71998 STAFF	09:30am-12:20pm TTh	SH-4	3.00
72022 STAFF	12:30pm-03:20pm TTh	SH-4	3.00
71950 LAWSON-EGAN	02:30pm-05:20pm MW	SH-4	3.00
72051 LAWSON-EGAN	06:00pm-08:50pm MW	SH-4	3.00

ART R154A Beg Abstract Concept/Clay 3.00 Units

This class introduces the use of low fire clay and glazes in the creation of original abstract forms, and is to include the use of electric kilns for clean firings. It is expected the student will already have a working knowledge of stoneware clay, high fire glazes and gas reduction methods.

*PREQ: ART R152C. Transfer credit: CSU;UC.
May be taken for a maximum of two times.*

72002 STAFF	09:30am-12:20pm TTh	SH-4	3.00
72025 STAFF	12:30pm-03:20pm TTh	SH-4	3.00
71969 LAWSON-EGAN	02:30pm-05:20pm MW	SH-4	3.00
72053 LAWSON-EGAN	06:00pm-08:50pm MW	SH-4	3.00

ART R154B Inter Abstract Concept/Clay 3.00 Units

Continuation of ART R154A to further the students understanding of the use of low fire clays and glazes. Additional instruction in the use of the electric kiln will be presented.

PREQ: ART R154A. Transfer credit: CSU;UC.

72004 STAFF	09:30am-12:20pm TTh	SH-4	3.00
72026 STAFF	12:30pm-03:20pm TTh	SH-4	3.00
71972 LAWSON-EGAN	02:30pm-05:20pm MW	SH-4	3.00
72054 LAWSON-EGAN	06:00pm-08:50pm MW	SH-4	3.00

ASSISTIVE COMPUTER TECHNOLOGY

ACT R001 Assistive Computer Technology 2.00 Units

This course provides in-depth computer access evaluation to determine the most appropriate access environment for students with a disability or multiple disabilities.

Offered on a credit/no credit basis only.

Not applicable for degree credit.

May be taken for a maximum of two times.

70023 BARTH TG	02:00pm-02:50pm M	SS-HTC	2.00
PLUS	3.00 HRS/WK ARR	SS-HTC	
NOTE:	CRN 70023 suitable for students with no prior computer experience.		

70972 BARTH TG	08:00am-08:50am W	SS-HTC	2.00
PLUS	3.00 HRS/WK ARR	SS-HTC	

ACT R002 Adapted Keyboarding 2.00 Units

This course teaches keyboarding basics to disabled students who must use adaptive technologies for successful access to the keyboard or monitor and/or are unable to successfully complete a mainstream keyboarding course.

Offered on a credit/no credit basis only.

Not applicable for degree credit.

May be taken for a maximum of four times.

70029 BARTH TG	08:00am-08:50am T	SS-HTC	2.00
PLUS	3.00 HRS/WK ARR	SS-HTC	

71381 BARTH TG	08:00am-08:50am Th	SS-HTC	2.00
PLUS	3.00 HRS/WK ARR	SS-HTC	

ACT R011 Computer-Aided Learning 1.00 Units

The course provides computer-assisted instruction in basic academic skills and test preparation. Course may include fundamental word processing to assist students in completion of classroom assignments such as homework and term papers.

Offered on a credit/no credit basis only.

Not applicable for degree credit.

May be taken for a maximum of four times.

75822 BARTH TG	08:00am-08:20am M	SS-HTC	1.00
PLUS	1.50 HRS/WK ARR	SS-HTC	
NOTE:	CRN 75822 oriented toward basic skills improvement.		

75823 BARTH TG	02:00pm-02:20pm W	SS-HTC	1.00
PLUS	1.50 HRS/WK ARR	SS-HTC	
NOTE:	CRN 75823 oriented toward basic skills improvement.		

ASTRONOMY

AST R101 Introduction to Astronomy 3.00 Units

This course is an introduction to astronomy for both science and non-science students. The intent of the course is to familiarize each student with the terms, tools, and theories of modern astronomy.

Transfer credit: CSU;UC.

72514 GOODMAN G	07:00pm-09:50pm M	LA-8	3.00
------------------------	-------------------	------	------

AST R101L Astronomy Laboratory 1.00 Units

This laboratory reinforces principles learned in AST R101. Students obtain hands-on experience with telescopes, star charts, and other devices used in astronomy. Observations are made of the Moon, the planets, and the stars.

PREQ: AST R101 or concurrent enrollment.

Field trips may be required. Transfer credit: CSU;UC.

72516 GOODMAN G	07:00pm-09:50pm W	LS-1	1.00
------------------------	-------------------	------	------

* Indicates off-campus class. See Page 22 for location.

Fees are due immediately or you MAY be dropped from classes or a hold placed on your account.

AUTOMOTIVE BODY REPAIR & PAINT**AB R001 Auto Body/Fender Repair I 4.00 Units**

This course covers the fundamentals of auto body repair, including arc and oxy-acetylene welding, and metal finishing, use of body filler, sanding, masking, and priming.
Field trips may be required.
May be taken for a maximum of two times.

71941 ORTEGA JL 08:00am-11:50am TTh AT-2 4.00

AB R003 Estimating Damage/Repair 4.00 Units

This course is designed to prepare students with the necessary skills in writing estimates or accident reports for none structural refinishing, and repair of automobile damage.
PREQ: AB R002. Field trips may be required.
May be taken for a maximum of four times.

72024 ORTEGA JL 08:00am-11:50am MF AT-2 4.00

AB R005A Painting & Refinishing I 2.00 Units

This course is designed to prepare students for entry-level positions in the automotive refinishing industry by providing training in painting fundamentals. Topics to be covered include a history of the industry, shop safety, shop equipment and layout, required tools and materials, and surface preparation techniques.
Field trips may be required.
May be taken for a maximum of three times.

71925 ORTEGA JL 08:00am-11:50am W AT-2 2.00

AB R007A Automotive Graphics 2.00 Units

A comprehensive overview of automotive graphics including preparation and layout of pinstriping, touch-up, lettering and murals. Course also includes automotive graphics for commercial trucks and boats.
Fees will be required. Field trips may be required.
May be taken for a maximum of two times.

72096 SEGURA H 06:00pm-09:50pm Th AT-4 2.00

AUTOMOTIVE TECHNOLOGY**AT R004 Automotive Emission Control 3.00 Units**

This course covers a brief history of air pollution, automotive emissions control laws and control systems. Emission control (such as crank-case systems, exhaust gas recirculation systems, evaporative systems retro-fit devices, air injection systems and catalytic converters) will be discussed.
ADVISORY: AT R010. Field trips may be required.

73308 STAFF 12:30pm-03:20pm F AT-1 3.00

AT R010 Fundamentals of Auto Tech 3.00 Units

This course is a comprehensive overview of the automobile, basic operation principles and repair procedures. Systems included are ignition, charging, cranking, cooling, fuel, lubrication, brakes, engine operation and front suspension.
Field trips may be required.

73310 STAFF 09:00am-11:50am F AT-1 3.00

71120 STAFF 06:00pm-08:50pm W AT-1 3.00

AT R013 Engine Performance 4.00 Units

This course provides detailed coverage of automotive ignition systems and fuel injection systems. This course will focus on engine computer management, and the skills required for diagnosing, servicing and repairing these systems.
ADVISORY: AT R010. COREQ: AT R013L.
Field trips may be required.

75803 CAWELTI AE 08:00am-11:50am M AT-1 4.00

AT R013L Engine Performance Lab 2.00 Units

This course provides vocational preparation with the skills required in the diagnosing, servicing and repairing automotive ignition, fuel injection and engine computer management systems.
ADVISORY: AT R010. COREQ: AT R013 (first time only).
Field trips may be required.
May be taken for a maximum two times.

75804 CAWELTI AE 08:00am-11:50am W AT-1 2.00

AT R015 Automotive Electrical Systems 4.00 Units

This course covers all aspects of automotive electrical systems including charging, starting, ignition, accessories, and electronics. This course will cover wiring diagrams and provide skills necessary to diagnose electrical problems in computer controls on vehicles.
ADVISORY: AT R010. COREQ: AT R015L.
Field trips may be required.

72327 CAWELTI AE 12:30pm-04:20pm T AT-1 4.00

70273 CAWELTI AE 06:00pm-09:50pm M AT-2 4.00

AT R015L Auto Electrical Sys Lab 2.00 Units

This course provides vocational preparation in the skills required in diagnosis, adjustment, repair and maintenance of the electrical systems of modern automotive vehicles. The course is based on electrical service procedures for the overhaul of electrical components and circuitry in automobiles.
COREQ: AT R015 (first time only). Field trips may be required.
May be taken for a maximum of two times.

72567 CAWELTI AE 12:30pm-04:20pm Th AT-1 2.00

70274 CAWELTI AE 06:00pm-09:50pm W AT-2 2.00

AT R018 Automotive Brake Systems 4.00 Units

This course begins with the study of automotive brake systems, including hydraulic and friction principles. This course will study drum and disc brake systems showing how the systems function.
ADVISORY: AT R010. COREQ: AT R018L.
Field trips may be required.

71156 STAFF 06:00pm-09:50pm T AT-1 4.00

AT R018L Automotive Brake Systems Lab 2.00 Units

This course covers automotive brake systems service procedures including: hydraulic system overhaul, drum and disc rotor machining, brake shoe and pad service. The anti-lock brake computer system will be tested and serviced with industry accepted practices.
COREQ: AT R018 (first time only). Field trips may be required.
May be taken for a maximum of two times.

71402 STAFF 06:00pm-09:50pm Th AT-1 2.00

AT R023 Fuel Systems 2.00 Units

This course studies automotive fuel systems. Fuel injection systems will be covered in depth. Fuel system management including automotive computers, fuel supply systems, and electrical circuits related to fuel delivery will be covered.
ADVISORY: AT R010. COREQ: AT R023L.
Field trips may be required.

79214 STAFF 09:00am-10:50am T AT-1 2.00

AT R023L Fuel Systems Lab 2.00 Units

This course provides technical preparation in the skills required in the diagnosis, adjustment, repair and maintenance of fuel injection systems. The course will cover carburetor fuel control systems.
ADVISORY: AT R010. COREQ: AT R023 (first time only).
Field trips may be required.
May be taken for a maximum of two times.

79215 STAFF 11:00am-11:50am T AT-1 2.00

AND 09:00am-11:50am Th AT-1

* Indicates off-campus class. See Page 22 for location.

BIOLOGY**Environmental Partnership Program:**

A grant from the National Oceanic and Atmospheric Administration will enable students to develop entrepreneurial skills in science and technology through coursework, research, and activities such as oceanographic experience aboard the Research Vessel Shearwater. Each qualified student will receive a \$2,500.00 at the completion of their project in the spring semester and eight units of coursework. Interested students should enroll in MST R175 and MST R122. Email Lbuckley@vcccd.edu for more information.

SCIENCE BY THE SEA

Satisfy your physical science requirement with oceanography (GEOL R103 or MST R103), and your life science requirement with marine biology (MST 100 or BIOL R100) at the Oxnard College Marine Center and Aquarium. The Center is located in Fisherman's Wharf at Channel Islands Harbor at the corner of Victoria Avenue and Channel Islands Boulevard. There are classrooms, laboratories, and an aquarium at the Center, including touch tanks and display tanks holding local marine animals and plants. Classes will study at the Marine Center and at local beaches. There are no parking fees at the Marine Center. For more information, please call Tom O'Neil at 985-9801 or e-mail toneil@vcccd.net

BIOL R100 Marine Biology 3.00 Units

This survey course includes an introduction to ecology, organism identification, anatomy, physiology, and conservation of marine organisms. Applications of the scientific method in marine biology are emphasized.

Transfer credit: CSU;UC. Same as MST R100.

78505 NEWBY SG 09:30am-10:50am TTh LS-1 3.00

78504 NEWBY SG 01:00pm-03:50pm M MCA* 3.00

NOTE: CRN 78504 - The MCA is located at the intersection of Channel Islands Blvd. & Victoria Ave. in the Fisherman's Wharf area of Channel Islands Harbor.

78502 NEWBY SG 06:00pm-08:50pm M MCA* 3.00

NOTE: CRN 78502 - The MCA is located at the intersection of Channel Islands Blvd. & Victoria Ave. in the Fisherman's Wharf area of Channel Islands Harbor.

BIOL R100L Marine Biology Laboratory 1.00 Units

This survey course includes laboratory and field studies of marine organisms and their environment, the use of the scientific method, and basic biological skills.

PREQ: BIOL R100 or concurrent enrollment.

Field trips may be required.

Transfer credit: CSU;UC. Same as MST R100L.

78510 NEWBY SG 01:00pm-03:50pm W MCA* 1.00

NOTE: CRN 78510 - The MCA is located at the intersection of Channel Islands Blvd. & Victoria Ave. in the Fisherman's Wharf area of Channel Islands Harbor.

78512 NEWBY SG 06:00pm-08:50pm W MCA* 1.00

NOTE: CRN 78512 - The MCA is located at the intersection of Channel Islands Blvd. & Victoria Ave. in the Fisherman's Wharf area of Channel Islands Harbor.

**BIOL R101 General Biology 3.00 Units**

This is a survey course that presents the major principles and phenomena governing biological systems. Topics include biological chemistry, the cellular basis of life, metabolism, nutrition, reproduction, genetics, DNA modification, evolution and recombinant DNA technologies.

Field trips may be required. Transfer credit: CSU;UC.

70841 BUCKLEY LM 09:30am-10:50am TTh LS-16 3.00

73405 BUCKLEY LM 11:00am-12:20pm TTh LS-16 3.00

71530 BUCKLEY LM 07:00pm-09:50pm M LS-16 3.00

77094 NICHOLSON M 07:00pm-09:50pm T LS-16 3.00

73404 BUCKLEY LM 04:00pm-06:50pm M LS-16 3.00

73407 WELTY LY 09:00am-11:50am S LS-16 3.00

NOTE: CRN 73407 first class meeting is Saturday, August 18, 2007.

BIOL R101L General Biology Laboratory 1.00 Units

This is a laboratory course designed to be taken in conjunction with BIOL R101. The laboratory exercises deal with the scientific method, basic biochemistry, microscopy, cellular organization, cellular energy transformation, molecular genetics and evolution.

PREQ: BIOL R101 or concurrent enrollment.

Field trips may be required. Transfer credit: CSU;UC.

70936 STAFF 01:00pm-03:50pm M LS-4 1.00

72381 STAFF 04:00pm-06:50pm W LS-2 1.00

76130 NEWBY SG 01:00pm-03:50pm T LS-1 1.00

78476 STAFF 04:00pm-06:50pm T LS-1 1.00

73412 STAFF 01:00pm-03:50pm Th LS-1 1.00

72380 STAFF 08:00am-10:50am F LS-1 1.00

71534 STAFF 07:00pm-09:50pm M LS-1 1.00

76306 STAFF 07:00pm-09:50pm Th LS-4 1.00

73425 STAFF noon-02:50pm S LS-1 1.00

NOTE: CRN 73425 first class meeting is Saturday, August 18, 2007.

BIOL R120 Principles of Biology I 4.00 Units

The principles of molecular and cellular biology are presented. An emphasis will be placed on the diversity of organisms. This course is designed for biological science majors.

PREQ: CHEM R120. Field trips may be required.

CAN: BIOL 2 (BIOL R120 + R120L). Transfer credit: CSU;UC.

73415 HULBERT RR 11:00am-12:50pm MW LS-4 4.00

BIOL R120L Principles of Biology I Lab 1.00 Units

This is a laboratory course designed to complement BIOL R120. The current methods employed by investigators in the biological sciences are presented. These include, but are not limited, to microscopy, differential centrifugation, chromatography, electrophoresis, spectrophotometry and nucleic acid hybridization.

PREQ: BIOL R120 or college level equivalent.

Field trips may be required. CAN: BIOL 2 (BIOL R120 + R120L).

Transfer credit: CSU;UC.

73416 HULBERT RR 01:00pm-03:50pm W LS-2 1.00

For current course information go to
www.OxnardCollege.edu/schedule

* Indicates off-campus class. See Page 22 for location.

Fees are due immediately or you MAY be dropped from classes or a hold placed on your account.



STARTING & MANAGING YOUR OWN SMALL BUSINESS

Sep 27, 2008 - Dec 20, 2008 (Alternate Saturdays)
/ 9:00 AM - 3:00 PM

Oxnard College (4000 South Rose Ave, Oxnard, CA 93033)
Room JCC-3B

Workshop 1 - Sep 27

STARTING A NEW BUSINESS

Is small business your road to success? We will show sources and help you research your options and your personality to find the right business for you.

Workshop 2 - Oct 11

PREPARING A WINNING BUSINESS PLAN

Business planning allows us to save money by making our errors on paper not in our check book and our new business. This class will show you how to develop a powerful business plan to guide your team and secure financial backing.

Workshop 3 - Oct 25

MARKETING, THE HEART OF ALL BUSINESS (NO CUSTOMERS = NO BUSINESS)

Marketing is the heart of any business. Gain the skills to acquire & retain customers. We will explore both top down and bottoms up approaches to this vital business function and tailor the tools to your business.

Workshop 4 - Nov 8

FINANCIAL MANAGEMENT (SHOW ME THE MONEY)

Financial management has key tools to keep your business & profits growing. Learn about cash flow, how to read financial statements and use financial information to manage your money.

Workshop 5 - Nov 22

MANAGING YOUR BUSINESS FOR FUN & PROFIT

Business management and administration is another of those skills that spells the difference between successful business and just job. We will cover building your team, obtaining professional help and purchasing insurance and other basic needs of your new business.

Workshop 6 - Dec 6

HOME-BASED & INTERNET BUSINESSES

Working at home or starting your own internet business; turning a hobby into full-time with little cash; learning about associate opportunities, e-business techniques and much more.

Workshop 7 - Dec 20

BUSINESS WITH THE GOVERNMENT

Learn how to connect with the world's largest business, the United States government

Each workshop: \$30. Complete series: \$100 / \$110 (in-class) or \$60 / \$70 (in-class) for current full-time community college students. Certificate provided for complete series. To register or get more information: (805) 986-5896 or citd@vcccd.edu. <http://citd.org/>



GOING, GOING, GLOBAL INTERNATIONAL TRADE CERTIFICATE

Oct 4, 2008 - Dec 13, 2008

(Alternate Saturdays) / 9:00 AM - 1:30 PM

Oxnard College (4000 South Rose Ave, Oxnard, CA 93033)
Room JCC-3B

Workshop 1 - Oct 4

INTRO TO INTERNATIONAL BUSINESS STRUCTURES, & ADAPTATIONS, DOCUMENTATION AND COMPLIANCE

Market research and internet resources; counterparts; qualifications of counterparts; US import process; export licensing; 7501 & SED; documentation.

Workshop 2 - Oct 18

IMPORT/EXPORT MATH

Incoterms; components of a landed cost; percentage and fixed cost; cost of money; weight or measure; pricing negotiations.

Workshop 3 - Nov 1

CONTRACTS & BASIC ORDERING AGREEMENTS; FINANCE & PAYMENT TERMS

Open accounts; advance payments; documentary collection; letters of credit; foreign exchange; purchasing agreements; sales agreements; clauses of an international sales agreement.

Workshop 4 - Nov 15

LOGISTICS AND SUPPLY CHAIN

Freight forwarders; customs brokers; carriers; terminal operations; warehouses and 3PLs (third-party logistics providers); risk management.

* Skipped * Nov 29 * HOLIDAY WEEKEND *

Workshop 5 - Dec 13

STEPS OF AN INTERNATIONAL TRADE TRANSACTION

C-TPAT & Homeland Security; organizing your trade transactions; best practices in international trade; components of an international business plan; your logistics program.

Each workshop: \$50. Complete series: \$150 / \$160 (in-class) or \$100 / \$110 (in-class) for current full-time community college students. Limited free consulting included after each class. Certificate provided for complete series. To register or get more information: (805) 986-5896 or citd@vcccd.edu. <http://citd.org/>



WebSTAR
www.vcccd.net/webstar

ATTENTION: New easy online payment plan (eCashier) on WebSTAR.
See page 10 for more information.

BUSINESS**BUS R001 Preparation for Accounting 3.00 Units**

This course covers the accounting cycle, including journalizing, posting, trial balance, worksheets, adjusting and closing entries, payroll and financial statements.
Field trips may be required.

73239 STAFF 09:30am-10:50am TTh LA-8 3.00

73238 BASSEY ER 07:00pm-09:50pm M LA-11 3.00

BUS R006A Income Tax Accounting I 2.00 Units

This course will provide an introduction to federal income tax theory.
COREQ: BUS R006L. Field trips may be required.

75891 GREENE P 06:00pm-07:50pm TTh OE-3 2.00

NOTE: CRN 75891 IS A 8 WEEK CLASS
FROM 08/19/2008 TO 10/09/2008

BUS R006B Income Tax Accounting II 2.00 Units

This course will provide instruction in advanced federal income tax theory including alternative minimum tax, passive loss rules, and income from partnerships, S-corporations, and estates and trusts.
PREQ: BUS R006A. Field trips may be required.

75892 GREENE P 06:00pm-07:50pm TTh OE-3 2.00

NOTE: CRN 75892 IS A 9 WEEK CLASS
FROM 10/14/2008 TO 12/11/2008

BUS R006L Income Tax Accounting Lab 1.00 Units

This course provides lab work on the forms needed in preparing individual federal and California state tax returns.
ADVISORY: Previous or concurrent enrollment in BUS R006A. Field trips may be required. May be taken for a maximum of four times.

75894 GREENE P 08:00pm-09:20pm TTh OE-3 1.00

BUS R030 Business Math 3.00 Units

This course provides a review of math fundamentals and relates math principles and operations to business oriented problems such as payroll, invoicing, financial statements and ratios, markups and markdowns, and interest.

75742 STAFF 11:00am-12:20pm MW LA-8 3.00

73223 WANG C 07:00pm-09:50pm T NH-5 3.00

BUS R101A Accounting Principles I 3.00 Units

Basic principles of accounting as a foundation for advanced study, and as a vocational skill: accounting cycle, vouchers system; problems involved in accounting for notes, expenses, assets, payroll, and for sole proprietorship, partnership, corporation, or manufacturing enterprises.
ADVISORY: BUS R001. Field trips may be required. CAN: BUS 2; BUS SEQ A (BUS R101A+R101B). Transfer credit: CSU;UC.

73240 CABRAL R 02:00pm-03:20pm TTh LA-8 3.00

79519 CABRAL R 04:00pm-06:50pm T LA-11 3.00

73234 BASSEY ER 07:00pm-09:50pm Th LA-11 3.00

For current course information go to
www.OxnardCollege.edu/schedule

* Indicates off-campus class. See Page 22 for location.

BUS R101B Accounting Principles II 3.00 Units

Continues and concludes introductory phase of accounting; accounting problems and procedures unique to partnerships and corporations; includes sections on managerial financial analysis for decision-making in business and the Federal Income Tax.
PREQ: BUS R101A. Field trips may be required. CAN: BUS 4; BUS SEQ A (BUS R101A+R101B). Transfer credit: CSU;UC.

72391 HOUSE S 09:30am-10:50am MW LA-11 3.00

73242 BASSEY ER 07:00pm-09:50pm T LA-11 3.00

79222 HOUSE S 07:00pm-09:50pm W OE-10 3.00

BUS R102 Managerial Accounting 3.00 Units

Course emphasizes how accounting data can be interpreted and used by management in planning and controlling business activities of the firm; use of accounting data by investors is discussed wherever appropriate.
PREQ: BUS R101A. Field trips may be required. Transfer credit: CSU.

73226 GREENE P 07:00pm-09:50pm M SH-2 3.00

BUS R104 Business English 3.00 Units

This course develops competency in the fundamentals and mechanics of college-level business communications skills, including grammar, sentence structure, punctuation, and written expression.
Field trips may be required. Transfer credit: CSU.

78571 ZUROMSKI AA 06:00pm-08:50pm M NH-4 3.00

BUS R111A Business Law I 3.00 Units

Includes a general review of law and society and specifically stresses the law of contracts, personal property and bailments, consumer protection, real property, and estates and wills.
Field trips may be required. CAN: BUS 8. Transfer credit: CSU;UC.

72303 POLEN D 08:00am-09:20am TTh LA-11 3.00

72308 BASSEY ER 06:00pm-06:50pm W LA-11 3.00

NOTE: CRN 72308 is a TV course. Check with the instructor for viewing dates and times.

72319 BASSEY ER 07:00pm-09:50pm W LA-11 3.00

BUS R120 Introduction to Business 3.00 Units

This course is a survey and study of business and its relationship to government, the international marketplace and the Internet and provides students with a foundation in important concepts of business including forms of business ownership, organization, marketing, laws and regulations.
Field trips may be required. Transfer credit: CSU;UC.

76070 STAFF TTh LA-8 3.00

72506 STAFF 06:00pm-08:50pm W LA-8 3.00

75764 EBERHARDY DM 3.00 HRS/WK ARR WEB 3.00

CRN 75764 does not meet in a classroom. It is a web-based course held exclusively on-line. For more information, go to <http://faculty.oxnardcollege.edu/eberhardy>

BUS R121 Introduction to Management 3.00 Units

This transfer course examines the basic management functions of a business organization and middle management's responsibilities in planning, organizing, directing, controlling, coordinating, and executing the organizations' goals and objectives.
Field trips may be required. Transfer credit: CSU;UC.

77134 STAFF 06:00pm-08:50pm T LA-8 3.00

Course offerings continue on page 69



WebSTAR
www.vcccd.net/webstar

ATTENTION: New easy online payment plan (eCashier) on WebSTAR.
See page 10 for more information.

APPLICATION CODING INSTRUCTIONS

Question 7 - States

1. Alabama	19. Louisiana	37. Oklahoma
2. Alaska	20. Maine	38. Oregon
3. Arizona	21. Maryland	39. Pennsylvania
4. Arkansas	22. Massachusetts	40. Rhode Island
5. California	23. Michigan	41. South Carolina
6. Colorado	24. Minnesota	42. South Dakota
7. Connecticut	25. Mississippi	43. Tennessee
8. Delaware	26. Missouri	44. Texas
9. District of Columbia	27. Montana	45. Utah
10. Florida	28. Nebraska	46. Vermont
11. Georgia	29. Nevada	47. Virginia
12. Hawaii	30. New Hampshire	48. Washington
13. Idaho	31. New Jersey	49. West Virginia
14. Illinois	32. New Mexico	50. Wisconsin
15. Indiana	33. New York	51. Wyoming
16. Iowa	34. North Carolina	
17. Kansas	35. North Dakota	
18. Kentucky	36. Ohio	If not U.S., list country

Question 14 — High Schools

193008 Agoura	563454 Oxnard
563499 Apollo	563038 Pacifica
563079 Buena	563476 Rio Mesa
563161 Camarillo	563500 Royal
563174 Channel Islands	564536 Santa Clara
563202 Fillmore	563577 Santa Paula
563284 Hueneme	563618 Simi Valley
564310 La Reina	564486 St. Bonaventure
563325 Moorpark	563700 Thousands Oaks
563374 Newbury Park	563782 Ventura
563407 Nordhoff	564823 Villanova
563013 Oak Park	563011 Westlake

Question 16 — Majors

1234 Accounting	2347 Hotel & Restaurant Management
0948 Automotive	2356 Information Processing Systems
1236 Criminal Justice	4789 Interior Design
1237 Administrative Aide	2360 International Studies
1239 Agriculture	0602 Journalism
A928 Air Conditioning/Refrigeration	2359 Laser/Electro-optics Technology
1246 Alcohol/Drug Studies	2368 Legal Assisting
1248 Anthropology	2369 Liberal Arts
1249 Architecture	2379 Machine Shop
1256 Art	0959 Marine Studies
0948 Automotive	2456 Mathematics
1259 Behavioral Science	2458 Music
1267 Bilingual/Cross Cultural	2468 Nursing
1268 Biology	2469 Office Technology/Secretarial
1278 Business	2489 Petroleum Technology
1289 Chemistry	1509 Philosophy
1345 Chicano Studies	2568 Photography
1346 Child Development	2569 Physical Education
1358 Construction Technology	2589 Physics
1360 Computer Sciences	2678 Political Science
1378 Dance	2679 Pre dental
1204 Dental Hygiene	2689 Pre medical
1389 Drafting Technology	3456 Psychiatric Technology
1458 Economics	2001 Psychology
1459 Electronics	3459 Radio/Television/Film
1464 Emergency Medical Services	3460 Radiologic Technology
0925 Engineering	3467 Real Estate
1501 English	3468 Recreation
1475 Environmental Sciences	3469 Religious Studies
1478 Ethnic & Special Studies	2208 Sociology
1479 Exotic Animal Training & Management	1105 Spanish
1567 Fire Technology	3578 Speech
1568 Food Management	3678 Teaching/Liberal Studies
4901 General Liberal Arts & Science	3679 Telecommunications
1589 Geography	3689 Theatre Arts
1678 Geology	4569 Urban Studies
1689 Graphic Communications/Design Production	4579 Water Science
1769 Hazardous Materials	4589 Welding
1789 Health Science	4599 Word Processing
2000 High School Special Admissions Program	4400 Transfer-Other
2205 History	4500 Undecided/ Undeclared
2346 Home Economics	4600 Vocational-Other

Question 17 — Last College Attended

University of California

017846 UC, Berkeley	337797 UC, Riverside
577750 UC, Davis	377837 UC, San Diego
307781 UC, Irvine	427677 UC, Santa Barbara
197887 UC, Los Angeles	447765 UC, Santa Cruz

California State University and Colleges

156250 CSU, Bakersfield	196140 Cal Poly, Pomona
046242 CSU, Chico	346760 CSU, Sacramento
196135 CSU, Dominguez Hills	366184 CSU, San Bernardino
106260 CSU, Fresno	376720 CSU, San Diego
306106 CSU, Fullerton	386796 CSU, San Francisco
016178 CSU, Hayward	436727 CSU, San Jose
126450 CSU, Humboldt	376820 CSU, San Marcos
196131 CSU, Long Beach	406145 Cal Poly, San Luis Obispo
196133 CSU, Los Angeles	496710 CSU, Sonoma
196770 CSU, Northridge	506730 CSU, Stanislaus

Community Colleges

425213 Allan Hancock College	195346 Los Angeles City College
345023 American River College	195365 Los Angeles Harbor College
195020 Antelope Valley Com. College	195953 Los Angeles Mission College
155050 Bakersfield College	195384 Los Angeles Pierce College
365074 Barstow College	195387 Los Angeles Southwest Col.
045115 Butte College	195390 Los Angeles Trade-Tech Col.
445076 Cabrillo College	195396 Los Angeles Valley College
415062 Canada College	075269 Los Medanos College
195154 Cerritos College	235001 Mendocino College
155001 Cerro Coso Com. College	245475 Merced College
015235 Chabot College	015570 Merritt College
365210 Chaffey College	375509 Mira Costa College
195177 Citrus College	435861 Mission College
385092 City College of San Francisco	505500 Modesto Junior College
305001 Coastline Com. College	275270 Monterey Peninsula College
015257 College of Alameda	565320 Moorpark College
215060 College of Mann	195475 Mt. San Antonio College
415151 College of San Mateo	335403 Mt. San Jacinto College
195175 College of the Canyons	285540 Napa Valley College
335125 College of the Desert	015610 Ohione College
125140 College of the Redwoods	305525 Orange Coast College
545071 College of the Sequoias	565321 Oxnard College
475200 College of the Siskiyous	335565 Palo Verde College
555055 Columbia College	375542 Palomar College
195196 Compton Com. College	195575 Pasadena City College
075190 Contra Costa College	545364 Porterville College
345124 Cosumnes River College	305609 Rancho Santiago College
365211 Crafton Hills College	195658 Rio Hondo College
405650 Cuesta College	335687 Riverside Com. College
375250 Cuyamaca College	345740 Sacramento City College
305191 Cypress College	305579 Saddleback College
435184 DeAnza College	365594 San Bernardino Valley Col.
075268 Diablo Valley College	375663 San Diego City College
195217 East Los Angeles College	375693 San Diego Mesa College
195225 El Camino College	375300 San Diego Miramar College
435679 Evergreen Valley College	395670 San Joaquin Delta College
325335 Feather River College	435680 San Jose City College
435227 Foothill College	425560 Santa Barbara City College
105240 Fresno City College	195825 Santa Monica College
305240 Fullerton College	495690 Santa Rosa Junior College
435263 Gavilan College	455695 Shasta College
195257 Glendale Com. College	315730 Sierra College
305282 Golden West College	415711 Skyline College
375249 Grossmont College	485825 Solano Community College
275129 Hartnell Com. College	375807 Southwestern College
135570 Imperial Valley College	155580 Taft College
215001 Indian Valley College	565741 Ventura College
305580 Irvine Valley College	365790 Victor Valley College
105523 Kings River Com. College	015236 Vista College
095001 Lake Tahoe Com. College	105131 West Hills College
015450 Laney College	195952 West Los Angeles College
185420 Lassen College	435860 West Valley College
195337 Long Beach City College	585925 Yuba College

Independent Colleges and Universities

568120 Cal Lutheran University
198329 University of LaVerne
198904 University of Southern California

Oxnard College
 Application For Admission
 (Use Ball Point Pen Only)

OFFICE USE ONLY
 Res Code _____

**This application must be submitted in person to the Admissions and Records Office,
 or apply on-line at www.oxnardcollege.edu/apply**

<p>1. I plan to attend: <input type="checkbox"/> Moorpark College <input type="checkbox"/> Oxnard College <input type="checkbox"/> Ventura College</p> <p>2. I am applying for the: Year 20_____. <input type="checkbox"/> Spring Semester <input type="checkbox"/> Summer Session <input type="checkbox"/> Fall Semester</p> <p>3. Social Security Number: _____</p> <p>4. Name: _____ Last Name First Name Middle Initial</p> <p>5. Previous Last Name (if you attended under another name): _____</p> <p>6. Date of Birth: _____ - _____ - _____ Month Day Year</p> <p>7. State Birthplace: <input type="checkbox"/> California _____ Other (see facing page for state codes)</p> <p>8. Sex: <input type="checkbox"/> Male <input type="checkbox"/> Female E-MAIL _____</p> <p>9. Address: _____ (Number and Street)</p> <p>10. City/State: _____</p> <p>11. Zip Code: _____</p> <p>12. Day Phone (include area code) _____ Cell # _____</p> <p>13. Evening Phone (include area code) _____</p> <p>14. Last High School Attended: _____ (Use High School Codes on Facing Page) Name: _____ City: _____ State: _____</p> <p>15. High School Graduation or date last attended: _____ - _____ Month Year</p> <p>16. Proposed Major (Obtain code from facing page) _____</p> <p>17. Last College Attended (Obtain code from facing page) _____ Name: _____ City: _____ State: _____ Degree Earned: <input type="checkbox"/> AA/AS <input type="checkbox"/> Bachelor or higher</p> <p>18. California Driver's License Number: _____</p> <p>19. Ethnic Survey (Voluntary & Confidential):</p> <table border="0"> <tr> <td>A <input type="checkbox"/> Asian</td> <td>HR <input type="checkbox"/> Central American</td> </tr> <tr> <td>AC <input type="checkbox"/> Chinese</td> <td>HS <input type="checkbox"/> South American</td> </tr> <tr> <td>AI <input type="checkbox"/> Asian Indian</td> <td>HX <input type="checkbox"/> Other Hispanic</td> </tr> <tr> <td>AJ <input type="checkbox"/> Japanese</td> <td>N <input type="checkbox"/> American Indian/ Alaskan Native</td> </tr> <tr> <td>AK <input type="checkbox"/> Korean</td> <td>O <input type="checkbox"/> Other Non-White</td> </tr> <tr> <td>AL <input type="checkbox"/> Laotian</td> <td>P <input type="checkbox"/> Pacific Islander</td> </tr> <tr> <td>AM <input type="checkbox"/> Cambodian</td> <td>PG <input type="checkbox"/> Guamanian</td> </tr> <tr> <td>AV <input type="checkbox"/> Vietnamese</td> <td>PH <input type="checkbox"/> Hawaiian</td> </tr> <tr> <td>AX <input type="checkbox"/> Other Asian</td> <td>PS <input type="checkbox"/> Samoan</td> </tr> <tr> <td>B <input type="checkbox"/> Black, Non-Hispanic</td> <td>W <input type="checkbox"/> White</td> </tr> <tr> <td>F <input type="checkbox"/> Filipino</td> <td>X <input type="checkbox"/> Unknown</td> </tr> <tr> <td>H <input type="checkbox"/> Hispanic</td> <td>XD <input type="checkbox"/> Decline to state</td> </tr> <tr> <td>HM <input type="checkbox"/> Mexican, Mex.-Amer.Chicano</td> <td></td> </tr> </table>	A <input type="checkbox"/> Asian	HR <input type="checkbox"/> Central American	AC <input type="checkbox"/> Chinese	HS <input type="checkbox"/> South American	AI <input type="checkbox"/> Asian Indian	HX <input type="checkbox"/> Other Hispanic	AJ <input type="checkbox"/> Japanese	N <input type="checkbox"/> American Indian/ Alaskan Native	AK <input type="checkbox"/> Korean	O <input type="checkbox"/> Other Non-White	AL <input type="checkbox"/> Laotian	P <input type="checkbox"/> Pacific Islander	AM <input type="checkbox"/> Cambodian	PG <input type="checkbox"/> Guamanian	AV <input type="checkbox"/> Vietnamese	PH <input type="checkbox"/> Hawaiian	AX <input type="checkbox"/> Other Asian	PS <input type="checkbox"/> Samoan	B <input type="checkbox"/> Black, Non-Hispanic	W <input type="checkbox"/> White	F <input type="checkbox"/> Filipino	X <input type="checkbox"/> Unknown	H <input type="checkbox"/> Hispanic	XD <input type="checkbox"/> Decline to state	HM <input type="checkbox"/> Mexican, Mex.-Amer.Chicano		<p>20. Primary Language E <input type="checkbox"/> English N <input type="checkbox"/> Not English</p> <p>21. Citizenship Status: 1 <input type="checkbox"/> U.S. Citizen Not a U.S. Citizen 2 <input type="checkbox"/> Permanent Resident (Immigrant) Visa 3 <input type="checkbox"/> Temporary Resident/Amnesty 4 <input type="checkbox"/> Refugee/Asylee 5 <input type="checkbox"/> Student Visa (F-1 or M-1) 6 <input type="checkbox"/> Other Visa or Visa type x <input type="checkbox"/> Unknown</p> <p>22. Student Academic Level (Please indicate your education status at the beginning of the semester for which you are applying. Mark the highest level of education attained.) Not a High School Graduate: 000 <input type="checkbox"/> Not a graduate of, and no longer enrolled in high school. 100 <input type="checkbox"/> Special admit student currently enrolled in high school. 200 <input type="checkbox"/> Currently enrolled in Adult School. High school graduate without a college degree: 300 <input type="checkbox"/> Received high school diploma 400 <input type="checkbox"/> Passed the GED, or received a High School Certificate of Equivalency/Completion 500 <input type="checkbox"/> Received a Certificate of California High School Proficiency Exam 600 <input type="checkbox"/> Foreign High School Diploma/Certificate of Graduation College Degree: 700 <input type="checkbox"/> Received an Associate Degree 800 <input type="checkbox"/> Received a Bachelor Degree or higher Unknown: xxx <input type="checkbox"/> Unknown Date of the highest level of education attained _____ - _____ Month Year</p> <p>23. Student Enrollment Status (Mark one) 1 <input type="checkbox"/> First-time student. A student enrolled in any college for the first time. 7 <input type="checkbox"/> First-time transfer student. A student enrolled at this college for the first time and who has transferred from another college after earning credit. 5 <input type="checkbox"/> Returning transfer student. A student who has previously attended this college, transferred to another college, and has now returned to this college. 4 <input type="checkbox"/> Returning student. A student enrolled at this college after an absence of one or more regular sessions without interim attendance at another college. 8 <input type="checkbox"/> Special admissions student. A student who is currently enrolled in K-10 or a senior high school student currently enrolled in 11-12.</p> <p>24. Student Educational Goal (Select your highest priority) <input type="checkbox"/> Obtain a bachelor's degree after completing an associate's degree. <input type="checkbox"/> Obtain a bachelor's degree without completing an associate's degree. <input type="checkbox"/> Obtain a two year associate's degree without transfer. <input type="checkbox"/> Obtain a two year vocational degree without transfer. <input type="checkbox"/> Earn a vocational certificate without transfer. <input type="checkbox"/> Discover/formulate career interests, plans, goals. <input type="checkbox"/> Prepare for new career (acquire job skills). <input type="checkbox"/> Advance in current job/career (update job skills). <input type="checkbox"/> Maintain certificate or license (e.g. Nursing, Real Estate) <input type="checkbox"/> Educational development (intellectual, cultural). <input type="checkbox"/> Improve basic skills in English, reading or math. <input type="checkbox"/> Complete credits for high school diploma or GED. <input type="checkbox"/> Undecided on goal.</p>
A <input type="checkbox"/> Asian	HR <input type="checkbox"/> Central American																										
AC <input type="checkbox"/> Chinese	HS <input type="checkbox"/> South American																										
AI <input type="checkbox"/> Asian Indian	HX <input type="checkbox"/> Other Hispanic																										
AJ <input type="checkbox"/> Japanese	N <input type="checkbox"/> American Indian/ Alaskan Native																										
AK <input type="checkbox"/> Korean	O <input type="checkbox"/> Other Non-White																										
AL <input type="checkbox"/> Laotian	P <input type="checkbox"/> Pacific Islander																										
AM <input type="checkbox"/> Cambodian	PG <input type="checkbox"/> Guamanian																										
AV <input type="checkbox"/> Vietnamese	PH <input type="checkbox"/> Hawaiian																										
AX <input type="checkbox"/> Other Asian	PS <input type="checkbox"/> Samoan																										
B <input type="checkbox"/> Black, Non-Hispanic	W <input type="checkbox"/> White																										
F <input type="checkbox"/> Filipino	X <input type="checkbox"/> Unknown																										
H <input type="checkbox"/> Hispanic	XD <input type="checkbox"/> Decline to state																										
HM <input type="checkbox"/> Mexican, Mex.-Amer.Chicano																											

All students classified incorrectly as residents are subject to reclassification and to payment of all nonresident fees not paid.

ALL APPLICANTS MUST COMPLETE THIS SECTION

SOCIAL SECURITY NUMBER _____ **TODAY'S DATE** _____

NAME (Print full legal name. DO NOT use nicknames, initials, or abbreviations.)

Last _____ First _____ Middle _____

Age _____ Birth Date _____ Birthplace _____ Occupation _____

RESIDENCE ADDRESS (Legal/permanent address. DO NOT use P.O. Box Number.)

Number & Street _____ City _____ State _____ Zip _____

I have lived at this address since ____/____/____ (if less than 2 years, show previous address below.)

Number & Street _____ City _____ State _____ Zip _____

Number & Street _____ City _____ State _____ Zip _____

When did your present stay in California begin? (State month/day/year) ____/____/____

NOTICE TO STUDENTS: If additional information is needed to determine your residence status, you will be required to complete a supplemental residence questionnaire and/or to present evidence in accordance with Education Code Sections 68040 et seq. The burden of proof to clearly demonstrate both physical presence in California and intent to establish California Residence lies with the student. Failure to present such proof will result in a classification of non resident.

Yes No

- Are you a United States Citizen?
- If you are not a United States citizen, have you been admitted to the U.S. as a resident alien?
If yes, give Date Admitted _____ and Alien Registration Number _____
If no, list visa type (example B-2, Visitor visa dependent), duration of status, and country of citizenship:
Visa Type _____ Duration of Status _____ Country of Citizenship _____
Verification of visa status is required. Students must present proof of status.
- Did you file California State Income Tax last year:
If not California, in what state did you last file state taxes? _____ For what year(s) _____
Have you or (if you are under 19 and unmarried) your parents: _____ If yes, where and when? _____
- Registered to vote in a state other than California _____
- Petitioned for divorce in a state other than California? _____
- Attended an out-of-state institution as a resident of that other state? _____
- Declared nonresidence for California State Income Tax purposes? _____
- Are you on active military duty?
If yes, what date did your tour begin in California? (month/day/year) _____
State of legal residence on military records: _____
- Are you a dependent of an active duty military person?
If yes, when did your sponsor's tour begin in California? (month/day/year) _____
- Have you been discharged from active military duty within the last year?
If yes, submit copy of DD-214 _____

To be completed by all unmarried students under 19	NAME OF FATHER (if living) _____ Occupation _____
	NAME OF MOTHER (if living) _____ Occupation _____
	NAME OF LEGAL GUARDIAN _____ Occupation _____
	RESIDENCE ADDRESS (Number & Street, City, State, Zip) _____ DATES (month / year)
	Father _____ From _____ To _____
	Mother _____ From _____ To _____
	Guardian _____ From _____ To _____
	If less than 2 years, give previous address(es) for past 2 years.
	Relationship _____ No. & Street _____ City _____ State _____ Zip _____ From _____ To _____
	Relationship _____ No. & Street _____ City _____ State _____ Zip _____ From _____ To _____

I CERTIFY UNDER PENALTY OF PERJURY THAT THE INFORMATION ON THIS APPLICATION IS CORRECT AND I UNDERSTAND THAT FALSIFICATION OR FAILURE TO REPORT CHANGE IN RESIDENCE MAY RESULT IN MY DISMISSAL.

Student Signature _____ Date _____

www.oxnardcollege.edu/apply

Oxnard College
Solicitud De Admisión
(Use Pluma Solamente)

PARA USO DE OFICINA
SOLAMENTE
Código Residencial: _____

Esta solicitud debe entregarse en persona a la oficina de Admisión y Archivos.

1. Pienso asistir al Colegio de:

Moorpark College Oxnard College Ventura College

E
N

2. Estoy solicitando para el: Año 20____. Semestre/Sesión de:

Primavera Verano Otoño

1

3. No. del Seguro Social: _____

2

4. Nombre: _____

Apellido Primer Nombre Inicial

3

4

5

6

x

6. Fecha de Nacimiento: _____ - _____ - _____

Mes Día Año

7. Lugar de Nacimiento (Estado):

California Otro (Use las claves de estado en la página adjunta)

8. Sexo: Masculino Femenino

000

100

200

CORREO ELECTRÓNICO _____

9. Domicilio: _____

(Número y Calle)

300

400

10. Ciudad/Estado: _____

500

11. Código Postal: _____

600

13. No. de teléfono durante la Noche _____

700

800

14. Última Escuela Preparatoria Que Asistió: _____

(Use las claves de Escuela Secundaria en la página adjunta)

Nombre: _____

xxx

Ciudad: _____ Estado: _____

15. Año en que graduó

última vez que asistió a la Preparatoria: _____ - _____

Mes Año

1

7

16. Programa de Estudio (Obtenga la clave de la página adjunta) _____

5

17. Último Colegio Que Asistió (Obtenga la clave de la página adjunta) _____

Nombre: _____

4

Ciudad: _____ Estado: _____

8

Título Recibido: AA/AS Bachillerato o más alto

18. Número de Licencia Para Conducir en California: _____

19. Origen Étnico (Voluntario y confidencial):

- Asiático (no Filipino) Centroamericano
 Chino Suramericano
 Indio Asiático Otro Hispano
 Japonés Americano Nativo/
 Coreano Nativo de Alaska
 Laosiano Otro no blanco
 Camboyano Isleño del Pacífico
 Vietnamita Guamiano
 Otro Asiático Hawaiano
 Afroamericano Samoano
 Filipino Blanco
 Hispano Desconocido
 Mexicano, Mex.-Amer.Chicano Prefiero no decirlo

20. Idioma Principal:

Inglés
 Español

21. Condición de E.E.U.U.:

Ciudadano de E.E.U.U.
No Ciudadano de E.E.U.U.
 Visa de Residente Permanente (Inmigrante)
 Residente Temporal/Amnistía
 Refugiado/Asiliado
 Visa de Estudiante (F-1 o M-1)
 Otra Visa
 Desconocido

22. Nivel Académico del Estudiante (Indique su nivel de educación al principio del semestre por el cual usted está aplicando. Marque el nivel más avanzado de educación logrado.)

No Graduado de La Preparatoria:

No graduado y ya no inscrito en la Preparatoria.
 Estudiante de admisión especial asistiendo la Escuela Preparatoria.
 Actualmente inscrito en Escuela Para Adultos.

Graduado de La Preparatoria sin título de colegio:

Recibió diploma de Escuela Preparatoria.
 Aprobó el examen de GED, o recibió Certificado Equivalente o de Terminación de Escuela Preparatoria.
 Recibió certificado del Estado de California por haber aprobado el Examen de Competencia de Enseñanza Preparatoria.
 Diploma/Certificado de Graduación de la Escuela Preparatoria en País Extranjero.

Título Colegial:

Recibió Título Asociado.
 Recibió Título Bachillerato o más alto.

Desconocido

Desconocido

Fecha en que obtuvo el nivel de educación más avanzado o la última vez que asistió a la Preparatoria: _____ - _____

Mes Año

23. Condición Estudiantil (Marque una)

- Nuevo.** Nunca haber asistido a un colegio.
 Nuevo Transferido. Un estudiante inscrito en este colegio por primera vez y que se ha transferido de otro colegio después de Obtener crédito.
 Transferido Reingresando. Un estudiante que ha asistido anteriormente a este colegio, pero después de haberse transferido a otro colegio, ha regresado a este colegio.
 Regresando. Un estudiante inscrito en este colegio después de una ausencia de una o más sesiones regulares sin haber asistido a otro colegio.
 Estudiante de Admisión Especial. Un estudiante actualmente inscrito en grados K-10, o un estudiante de preparatoria actualmente inscrito en grado 11 o 12.

24. Objetivos Educativos del Estudiante (Seleccione el objetivo que mejor se refiere a usted)

- Obtener un título bachillerato después de haber completado un título asociado.
 Obtener un título bachillerato sin haber completado los requisitos para un título asociado.
 Obtener un título asociado de dos años sin transferir.
 Obtener un título vocacional de dos años sin transferir.
 Obtener un certificado vocacional sin transferir.
 Descubrir/formular intereses, planes, metas de carrera.
 Prepararse para una nueva carrera (aprender habilidades de trabajo).
 Actualizar sus habilidades para avanzar en su trabajo/carrera.
 Mantener un certificado o licencia (Enfermería, Bienes y Raíces, por ejemplo).
 Desarrollo educativo (intelectual, cultural).
 Mejorar habilidades básicas en inglés, lectura o matemáticas.
 Completar créditos de Escuela Preparatoria o GED.
 Indeciso

Estudiantes clasificados incorrectamente como residentes legales están expuestos a una reclasificación y a pagar todos los costos de no ser residente.

TODOS LOS SOLICITANTES DEBERÁN COMPLETAR ESTA SECCIÓN

NUMERO DE SEGURO SOCIAL _____ **FECHA DE HOY** _____

NOMBRE (Escriba su nombre completo. NO USE apodos, iniciales, o abreviaciones.)

Apellido _____ Primer Nombre _____ Segundo Nombre _____

Edad _____ Fecha de Nacimiento _____ Lugar de Nacimiento _____ Ocupación _____

LUGAR DE RESIDENCIA (Residencia legal/permanente. **NO USE** número de apartado postal.)

Número y calle _____ Ciudad _____ Estado _____ Código Postal _____

He vivido en esta dirección desde _____ / _____ / _____ (Si es menos de 2 años, escriba abajo la dirección previa.)

Número y calle _____ Ciudad _____ Estado _____ Código Postal _____

Número y calle _____ Ciudad _____ Estado _____ Código Postal _____

Cuándo se estableció en California por última vez? (Mes/Día/Año) _____ / _____ / _____

NOTICIA PARA LOS ESTUDIANTES: Si se necesita información adicional para determinar su condición de residente, se le exigirá completar un cuestionario y/o presentar evidencia de acuerdo a las Secciones del Código Educativo 68040. Es la obligación del estudiante comprobar su presencia en California. El no poder producir evidencia resultará en ser clasificado como no-residente.

SI NO

- ¿Es usted ciudadano de los Estado Unidos?
- Si no es ciudadano de los Estados Unidos, ¿Ha sido admitido en los E.E.U.U. como residente extranjero?
Si respondió sí, dé la fecha en que fue admitido _____ y número de registración de extranjero _____
Si respondió no, escriba el tipo de visa (ejemplo: B-2 visa de visitante-dependiente), duración de la condición legal, y el país de ciudadanía.
Tipo de Visa _____ Duración de Condición Legal _____ País de Ciudadanía _____

Verificación de la visa es requerida. Los estudiantes deben presentar prueba de su condición legal.

- ¿Hizo un reporte de impuestos sobre sus ingresos de California el año pasado?
Si no fue en California, ¿En cuál estado? _____ ¿En que año(s)? _____
- Usted o (si es menor de 19 y soltero) sus padres: Si respondió sí, ¿dónde y cuándo?
 ¿Se han registrado para votar en un estado que no es California? _____
- ¿Han hecho petición de divorcio en un estado que no es California? _____
- ¿Han asistido a una institución fuera del estado como residente de ese estado? _____
- ¿Se han declarado no residentes de California para evadir impuestos? _____
- ¿Está usted activo en el servicio militar?
Si respondió sí, ¿Cuándo empezó su servicio militar en California? (mes/día/año) _____
Estado de residencia legal en los archivos militares _____
- ¿Es usted dependiente de una persona en servicio militar activo?
Si respondió sí, ¿Cuándo empezó esta persona su servicio militar activo en California? (mes/día/año) _____
- ¿Ha sido dado de baja del servicio militar activo durante el último año?
Si respondió sí, presente copia de su DD-214

SI ES SOLTERO Y MENOR DE 19, FAVOR DE COMPLETAR ESTA PARTE	NOMBRE DEL PADRE (si vive) _____	Ocupación _____
	NOMBRE DE LA MADRE (si vive) _____	Ocupación _____
	NOMBRE DE GUARDIAN LEGAL _____	Ocupación _____
	DIRECCION (Número, calle, ciudad, estado, código postal)	FECHAS (mes, año)
	Padre _____	De _____ a _____
	Madre _____	De _____ a _____
	Guardian _____	De _____ a _____
	Si es menos de 2 años, de su dirección(es) anterior por los últimos 2 años.	
	Relación _____ No. y calle _____ Ciudad _____ Estado _____ Zip _____ Código Postal _____ De _____ a _____	
	Relación _____ No. y calle _____ Ciudad _____ Estado _____ Zip _____ Código Postal _____ De _____ a _____	

CERTIFICO BAJO PENA DE PERJURIO QUE LA INFORMACION EN ESTA SOLICITUD ES CORRECTA Y ENTIENDO QUE LA FALSIFICACION O FALLA DE REPORTAR CAMBIO DE RESIDENCIA PUEDE RESULTAR EN SER DESPEDIDO DEL COLEGIO..

Firma del estudiante _____ Fecha _____

BUS R125 Personal Finance 3.00 Units

This course provides an overview of financing planning and budgeting. The process of financial planning logic and underlying fundamentals that drive financial planning will be discussed. *Field trips may be required. Transfer credit: CSU.*

72403 CABRAL R 04:00pm-06:50pm Th LA-8 3.00

BUS R130 Sales Management 3.00 Units

This course provides an overview of the principles of wholesale and specialty selling, with emphasis on the techniques of selling. Areas emphasized are sales personality, sales planning, securing prospects, counseling buyers, handling objections, and learning public relations. *Field trips may be required. Transfer credit: CSU.*

79223 KENNEDY LO 07:00pm-09:50pm W NH-5 3.00

BUS R133 Advertising 3.00 Units

Practical application of principles of advertising for large and small businesses; includes advertising theory, layout production, printing, and production processes. *Field trips may be required. Transfer credit: CSU. Same as JOUR R133.*

70436 STAFF 07:00pm-09:50pm Th NH-5 3.00

BUS R140 Business Communications 3.00 Units

Business communications develops effective business and professional communication in written, oral, and non-verbal modes. This course includes business correspondence, report writing, listening, collaborative communication, and oral reports. *PREQ: BUS R104. ADVISORY: ENGL R101, and word processing skills. Field trips may be required. Transfer credit: CSU.*

71058 STAFF 09:30am-10:50am MW LA-8 3.00

78425 IVERSON SS 07:00pm-09:50pm Th LA-8 3.00

CHEMISTRY**Environmental Partnership Program:**

A grant from the National Oceanic and Atmospheric Administration will enable students to develop entrepreneurial skills in science and technology through coursework, research, and activities such as oceanographic experience aboard the Research Vessel Shearwater. Each qualified student will receive a \$2,500.00 at the completion of their project in the spring semester and eight units of coursework. Interested students should enroll in MST R175 and MST R122. Email Lbuckley@vcccd.edu for more information.

**General, Organic, and Biochemistry
CHEM R104 for Nursing Majors**

If the idea of improving your life and the lives of others appeals to you, a career in nursing will bring you the satisfaction of helping people and enjoying generous salaries, benefits, and job security. Come take CHEM R104 at Oxnard College. It is the only required chemistry class for a B.S. degree in nursing at CSUCI. It is also a smaller size lecture and lab class, which will provide you with the essential knowledge in chemistry and personal attention from instructors.

CHEM R104 General, Org. & Bio Chemistry 5.00 Units

This is an introductory course in chemistry stressing basic principles of atomic and molecular structure, periodic table and states of matter, as well as quantitative techniques involved in elementary chemical calculations; there is some discussion of nuclear, organic, and bio-chemistry. *ADVISORY: MATH R009. Field trips may be required. Transfer credit: CSU.*

71612 MA YC 05:30pm-08:50pm MW LA-2 5.00

CHEM R110 Elementary Chemistry 5.00 Units

This is an introductory course in chemistry stressing basic principles of atomic and molecular structure, periodic table and states of matter, as well as quantitative techniques involved in elementary chemical calculations; there is some discussion of nuclear, organic, and bio-chemistry. *PREQ: MATH R011 or 1 year high school algebra or equivalent. Field trips may be required. Transfer credit: CSU;UC.*

74015 MILLER KJ 09:30am-11:20am MW LA-1 5.00

BOAN T 09:30am-12:20pm F LA-1

74014 MILLER KJ 11:30am-01:20pm MW LA-1 5.00

CRANE JL 01:30pm-04:20pm W LA-1

77095 CROCKETT LM 11:00am-12:50pm TTh LS-1 5.00

CRANE JL 01:00pm-03:50pm Th LA-1

74018 ESCOBAR JD 07:00pm-09:50pm T LA-1 5.00

AND 05:00pm-06:50pm TTh LS-16

72305 ESCOBAR JD 05:00pm-06:50pm TTh LS-16 5.00

AND 07:00pm-09:50pm Th LA-1

72637 STAFF 08:00am-02:50pm S LA-2 5.00

CHEM R112 Elementary Org & Biochemistry 5.00 Units

This course is a continuation of CHEM R110. CHEM R112 includes equilibrium, oxidation-reduction, simple electrochemistry, and radioactivity. The major emphasis will be on organic chemistry. *PREQ: CHEM R110. Field trips may be required. Transfer credit: CSU;UC.*

74016 MA YC 11:30am-02:20pm M LA-2 5.00

MA YC 09:30am-11:20am MW LA-2

CHEM R120 General Chemistry I 5.00 Units

This course studies fundamental principles and theories of chemistry with special emphasis on calculations of solution chemistry, stoichiometry, chemical equilibrium and oxidation-reduction; includes discussion of quantum mechanical model of the atom, kinetic-molecular theory, and periodic table. *PREQ: CHEM R110 or high school chemistry, and MATH R014. Field trips may be required. CAN: CHEM 2. Transfer credit: CSU;UC.*

77096 ZHOU Q 08:30am-12:50pm TTh LA-1 5.00

75814 STAFF 05:30pm-06:50pm TTh LA-2 5.00

AND 07:00pm-09:50pm TTh LA-2

CHEM R122 General Chemistry II 5.00 Units

CHEM R122 is a continuation course of CHEM R120 with emphasis on solution equilibria, kinetics, electrochemistry, radiochemistry, transition metal chemistry, and descriptive chemistry of the elements. *PREQ: CHEM R120. Field trips may be required. CAN: CHEM 4. Transfer credit: CSU;UC.*

71277 CROCKETT LM 05:30pm-09:50pm MW LA-1 5.00

CHEM R130 Organic Chemistry I 5.00 Units

CHEM R130 studies the fundamental principles of organic chemistry with the emphasis upon practical application of modern principles to functional groups, reactivity, physical properties, and methods of synthesis of organic compounds. *PREQ: CHEM R120 and CHEM R122. Field trips may be required. Transfer credit: CSU;UC.*

72638 MA YC 09:00am-01:20pm TTh LA-2 5.00

* Indicates off-campus class. See Page 22 for location.

Fees are due immediately or you MAY be dropped from classes or a hold placed on your account.

CHICANO STUDIES**CHST R101 Intro to Chicano Studies 3.00 Units**

Introductory level course designed to familiarize students with several political, economic and historical issues characterizing the Chicano experience in the United States.
Transfer credit: CSU;UC.

72735 STAFF 06:20pm-08:50pm M LA-16 3.00

74415 SALINAS TA 09:30am-10:50am TTh LS-12 3.00

72249 STAFF 03:20pm-05:20pm TTh OHS* 3.00
NOTE: CRN 72249 IS A 15 WEEK CLASS FROM 09/08/2008 TO 12/15/2008

72247 STAFF 03:20pm-05:20pm TTh CIHS* 3.00
NOTE: CRN 72247 IS A 14 WEEK CLASS FROM 09/09/2008 TO 12/11/2008

72732 STAFF 09:00am-12:50pm S LA-19 3.00
NOTE: CRN 72732 IS A 14 WEEK CLASS FROM 09/13/2008 TO 12/13/2008

CHST R107 History of Mexicans in the US 3.00 Units

Historical survey of Mexican/Chicano from pre-Columbian period present. Course provides background for contemporary achievements, problems, possibilities, and prospects.
Field trips may be required.
Transfer credit: CSU;UC. Same as HIST R107.

71946 SALINAS TA 09:30am-10:50am MW LS-8 3.00

CHST R114 Psy Issues/ Mexican People 3.00 Units

(please check the web for current information)

CHILD DEVELOPMENT**CD R010 Field Work in Child Development 1.00 Units**

Course provides supervised laboratory and field experience for students interested in developing their skills of observation and working with children.
Field trips may be required. Offered on a credit/no credit basis only.
Not applicable for degree credit.
May be taken for a maximum of four times.

79693 RIVERO E 3.00 HRS/WK ARR CD 1.00

CD R011 Field Exp in Lab Schools 3.00 Units

(please check the web for current information)

CD R042 Identifying/Working w/Abused .50 Units

Course discusses the evidence and identification, as well as the cause of abuse. Students will learn to identify physical, emotional, and sexual abuse signs, as well as methods and laws relating to reporting.
Field trips may be required. Offered on a credit/no credit basis only.
May be taken for a maximum of four times.

79082 MENDEZ P 08:00am-04:50pm S LA-18 .50
NOTE: CRN 79082 IS A 1 DAY CLASS ON 08/23/2008.

78474 STAFF 08:00am-04:50pm S LA-18 .50
NOTE: CRN 78474 IS A 1 DAY CLASS ON 09/13/2008
NOTE: CRN 78474 is a bilingual class.

* Indicates off-campus class. See Page 22 for location.

Are You Ready to Become a Leader?

TIOC

The Training Institute at Oxnard College

Presents

Leadership Academy

The Leadership Academy is a group of six courses designed to improve your leadership and communication skills.

Courses include:

The Leader in You
Respect and Accountability
Cultural Awareness
Team Building and Group Dynamics
Conflict Resolution
Leadership with Communication



These classes are ideal for employers and/or organizations that desire customized training for their management and/or employee team. This training can be provided at your own work site.

Office of Economic & Workforce Development

CALL US at (805) 986-5800 x7638



WebSTAR
www.vccd.net/webstar

ATTENTION: New easy online payment plan (eCashier) on WebSTAR.
See page 10 for more information.

CD R044 Nutrition for Young Children .50 Units

(please check the web for current information)

CD R048 Science/Math for Children .50 Units

Course teaches curriculum planning for the early childhood classroom related to science and math concepts. Students will learn how to plan art, science, language, and motor activities, as well as room environments that will facilitate more effective learning with young children.

Field trips may be required. Not applicable for degree credit. May be taken for a maximum of four times.

72892 BAUTISTA S 08:00am-04:50pm S LA-18 .50
NOTE: CRN 72892 IS A 1 DAY CLASS ON 11/08/2008

72897 STAFF 08:00am-04:50pm S LA-18 .50
NOTE: CRN 72897 IS A 1 DAY CLASS ON 11/15/2008

CD R051 Managing Children's Behavior 1.00 Units

Course is an overview of basic theories and applications of methods of child management. Techniques of adapting and applying theories to individual situations are covered.

Field trips may be required. Not applicable for degree credit. May be taken for a maximum of two times.

75861 STAFF 08:00am-04:50pm S LA-17 1.00
NOTE: CRN 75861 IS A 2 WEEK CLASS FROM 09/13/2008 TO 09/20/2008
NOTE: CRN 75861 is a bilingual class.

CD R102 Human Development 3.00 Units

This is a survey course of normal human development throughout the life span. Areas relating to physical, social, cognitive and emotional growth at various points in the life cycle are explored.

Field trips may be required. Negative TB test may be required. Transfer credit: CSU;UC.

72466 MENDEZ P 08:00am-10:50am MW LA-19 3.00
NOTE: CRN 72466 IS A 9 WEEK CLASS FROM 08/18/2008 TO 10/16/2008

72463 MENDEZ P 07:00pm-09:50pm W LA-9 3.00
NOTE: CRN 72463 is a bilingual class, and may require concurrent enrollment in a ESL class.

72472 STAFF 06:00pm-07:50pm T LA-6 3.00

AND 08:00am-11:50am S LA-6
NOTE: CRN 72472 is a 9-week class from 8/19/08 to 10/18/08. Students will be responsible to view 4 hours per week of television instruction which includes attending four Saturday classes from 8:00 - 11:50am in LA-6 on Aug. 23, Sept. 20, Oct. 4 and Oct. 18, 2008.

72921 MENDEZ P 04:00pm-06:50pm W LA-17 3.00
NOTE: CRN 72921 IS A 17 WEEK CLASS FROM 08/25/2008 TO 12/17/2008
NOTE: CRN 72921 is a bilingual class.

72465 SPIELMAN S 01:00pm-03:50pm TTh CSSC-101 3.00
NOTE: CRN 72465 IS A 9 WEEK CLASS FROM 10/21/2008 TO 12/18/2008

CD R103 Programs for Young Children 3.00 Units

Course offers introduction to various kinds of school programs for young children, their histories, philosophies, and program emphasis. Requirements and opportunities in Early Childhood Education are explored—both private and public.

Field trips are required. Negative TB test or chest X-ray required. Transfer credit: CSU.

77303 BAUTISTA S 07:00pm-09:50pm W LA-18 3.00
NOTE: CRN 77303 is a bilingual class, and may require concurrent enrollment in an ESL class.

74803 JONES PL 07:00pm-09:50pm Th LA-18 3.00

CD R106 Child, Family, and Community 3.00 Units

Course allows students to gain awareness of interaction and interdependency between home, school, and community. Patterns of child rearing in contemporary society are covered as well as interaction of family culture, and community.

Field trips are required. Negative TB test required. Transfer credit: CSU;UC.

74073 MENDEZ P 04:00pm-06:50pm T OE-10 3.00
NOTE: CRN 74073 is a bilingual class, and may require concurrent enrollment in an ESL class.

75893 WASEF RG 04:00pm-06:50pm T LA-13 3.00

75859 WASEF RG 08:00am-10:50am TTh LA-18 3.00
NOTE: CRN 75859 IS A 9 WEEK CLASS FROM 08/19/2008 TO 10/14/2008

CD R107 Cross-Cultural Experiences 3.00 Units

Course offers general introduction to life styles, values, and socioeconomic conditions of children from bilingual and bicultural families, with special emphasis on ways in which these factors affect teaching and learning processes.

Field trips are required. Negative TB test required. Transfer credit: CSU.

71951 WASEF RG 04:00pm-06:50pm Th LA-17 3.00

CD R108 The Exceptional Child 3.00 Units

Characteristics and problems of the developmentally delayed, socially handicapped, and those with emotional problems, as well as the mentally gifted child, will be covered. The class will cover study of issues, and research encountered in these specific areas.

Transfer credit: CSU. Same as PSY R111.

77232 MENDEZ P 07:00pm-09:50pm T LS-8 3.00

CD R111 Principles and Practicum I 3.00 Units

Basic principles of child development programs and their application to development of appropriate school experience for young children are covered. A variety of learning experiences considering environment, materials and equipment, and play routines in relation to child needs are discussed.

PREQ: CD R103 and one of the following: CD R131, CD R132, CD R133 or CD R134 with a minimum of grade of C each.

Also TB test required. ADVISORY: A minimum level of English proficiency: Example ENGL R066.

Field trips will be required. Transfer credit: CSU.

72475 RIVERO E 01:00pm-02:50pm W LA-18 3.00

PLUS 3.00 HRS/WK ARR TBA

72485 RIVERO E 06:00pm-07:50pm T LA-18 3.00

PLUS 3.00 HRS/WK ARR TBA

CD R112 Principles and Practicum II 3.00 Units

Course requires participation in a preschool classroom 3 hours per week. This is an opportunity for supervised practice in planning and guiding play, learning, and children's routine living activities.

Emphasis is on experiences which lead to increasing skill in dealing effectively with group and individual behavior.

PREQ: CD R111. Field trips and proof of negative TB clearance will be required. Transfer credit: CSU.

78478 LAWSON C 01:00pm-02:50pm M LA-18 3.00

PLUS 3.00 HRS/WK ARR TBA

79105 LAWSON C 04:00pm-05:50pm M LA-18 3.00

PLUS 3.00 HRS/WK ARR TBA

CD R115 Management for CD Programs 3.00 Units

(please check the web for current information)

* Indicates off-campus class. See Page 22 for location.

Fees are due immediately or you MAY be dropped from classes or a hold placed on your account.

CD R129 Child Nutrition, Health/Safety 3.00 Units

(please check the web for current information)

CD R131 Art in Early Childhood 3.00 Units

Course is aimed at developing awareness and sensitivity of the nursery school teacher and understanding of stage-by-stage development of the preschool child. Teacher and student demonstrations, visual aids including films, and field trips are included in the course.

*Fees will be required. Field trips will be required.
Transfer credit: CSU.*

74097 SAHOTA DE 04:00pm-06:50pm Th LA-18 3.00

NOTE: CRN 74097 requires a \$6 materials charge.

CD R132 Science in Early Childhood 3.00 Units

Methods of enriching the child's exposure to the natural and physical world are explored using basic science equipment and developing practical materials as well as reference materials for school and teacher included.

Materials fee required. Transfer credit: CSU.

70356 BAUTISTA S 04:00pm-06:50pm W LA-18 3.00

NOTE: CRN 70356 requires a \$6 material charge.

CD R134 Movement/Music Early Childhood 3.00 Units

(please check the web for current information)

COMPUTER INFORMATION SYSTEMS**CIS R001A Keyboarding I 1.00 Units**

This course is required to receive a Certificate of Completion from the Office Occupations Preparation Program and for the Office Microcomputers and the Administrative Assistant degree and certificate. This course is for the beginning student.
May be taken for a maximum of two times.

70351 ZIEGLER CL 2.00 HRS/WK ARR OE-3 1.00

CRN 70351 requires attendance at one MANDATORY orientation. Orientations are scheduled on Wednesday evening, August 16 and 23 at 6 and 7:30 pm, and on Thursday, August 17 and 24 at 10 am and 12 noon in OE-3. For further information, please log on to www.oxnardcollege.edu/programs/cis/CSC and select the class name on the left navigation panel.

CIS R001B Keyboarding II 1.00 Units

This course is required for the Office Microcomputers and for the Administrative Assistant degree and certificate. This course provides instruction on the formatting of basic business documents-e-mails, reports, letters, envelopes, memos, and tables.
PREQ: CIS R001A.

72455 ZIEGLER CL 2.00 HRS/WK ARR OE-3 1.00

CRN 72455 requires attend at one MANDATORY orientation. Orientations are scheduled on Wednesday evening, August 16 and 23 at 6 and 7:30 pm; and on Thursday August 17 and 24 at 10 am and 12 noon in OE-3. For further information, please log on to www.oxnardcollege.edu/programs/cis/CSC and select the class name on the left navigation panel.

CIS R002 Keyboarding Speed and Accuracy 1.50 Units

This course is designed to improve speed and accuracy in using the keyboard through development of proper technique, assessment of keyboarding deficiencies, and through individual practice to improve keyboarding deficiencies.
*ADVISORY: CIS R001A.
May be taken for a maximum of two times.*

75915 ZIEGLER CL 3.50 HRS/WK ARR OE-3 1.50

CRN 75915 required attendance at one MANDATORY orientation. Orientations are scheduled on Wednesday evening, August 16 and 23 at 6 and 7:30 pm; and on Thursday, August 17 and 24 at 10 am and 12 noon in OE-3. For further information, please log on to www.oxnardcollege.edu/programs/cis/CSC and select the class name on the left navigation panel.

* Indicates off-campus class. See Page 22 for location.

CIS R003K Proofreading Skills 2.00 Units

This course provides skill development in proofreading with emphasis on finding and correcting typographical, grammatical, formatting, and content -errors. This course is required for the Administrative Assistant, Office Technology Customer Service, and Office Microcomputers certificates and degrees.
ADVISORY: ENGL R066.

71162 IVERSON SS 08:00am-08:50am MWF LA-7 2.00

NOTE: CRN 71162 IS A 14 WEEK CLASS
FROM 08/25/2008 TO 11/17/2008

CIS R007 Office Occupations Preparation 15.50 Units

This course is for students with little or no previous office training and who have immediate job goals in mind.
*Field trips may be required. Offered on a credit/no credit basis only.
May be taken for a maximum of three times.*

72423 PINTO-CASILLAS 09:00am-12:50pm MWF LA-7 15.50

AND 09:00am-03:20pm TTh LA-7

CIS R009 Office Procedures 3.00 Units

This course provides instruction and practical applications in current office techniques including office organizations, time management, telephone procedures, origination of correspondence, records management, mail handling, job skills, human relations, and stress management.
*PREQ: CIS R001B. ADVISORY: CIS R003K.
Field trips may be required.*

70090 ZUROMSKI AA 11:00am-12:20pm MW OE-2 3.00

CIS R020A Intro to Microcomputers 3.00 Units

This course provides an initial introduction to computer technology for students who have no experience or limited experience with computers.

78449 EBERHARDY DM 4.00 HRS/WK ARR OE-3 3.00

CRN 78449 requires attendance at one MANDATORY orientation. Orientations are scheduled to begin on August 18 and will continue per the following schedule until August 29: Monday through Wednesday in OE-3, Thursday in OE-2 at the following times: 9 and 11 am; 1, 6, and 7:30 pm; on Friday in OE-3 at 9 and 11 am. This class is on a self-paced schedule, which means that students attend class per their own schedule. For further information about this class or about the Computer Skills Center, please log on to www.oxnardcollege.edu/programs/cis/CSC and select from the various webpages on the left navigation panel.

CIS R021A Introduction to Windows 1.00 Units

In this course, students will learn to manage files and to use Windows tools, accessories, and applications. This course is suitable for students wishing to learn more about system software.
Transfer credit: CSU.

70675 STAFF 1.00 HRS/WK ARR OE-3 1.00

CRN 70675 requires attendance at one MANDATORY orientation. Orientations are scheduled to begin on August 18 and will continue per the following schedule until August 29: Monday through Wednesday in OE-3, Thursday in OE-2 at the following times: 9 and 11 am; 1, 6, and 7:30 pm; on Friday in OE-3 at 9 and 11 am. This class is on a self-paced schedule, which means that students attend class per their own schedule. For further information about this class or about the Computer Skills Center, please log on to www.oxnardcollege.edu/programs/cis/CSC and select from the various webpages on the left navigation panel.

CIS R100 Intro to Computer Info Systems 3.00 Units

This course is a comprehensive introduction to computer technology and information systems and their relationship to business and society.
Transfer credit: CSU;UC.

75987 BOUMA H 09:00am-10:20am MW OE-2 3.00

70041 BOUMA H 06:00pm-08:50pm M OE-3 3.00

70974 EBERHARDY DM 3.00 HRS/WK ARR WEB 3.00
 CRN 70974 does not meet in a classroom. It is a web-based course held exclusively on-line. Class will meet on-line Thursday evenings, at 6 pm. For more information, go to: <http://faculty.oxnardcollege.edu/eberhardy>

CIS R101 Programming Prin and Design 3.00 Units

This is an introductory course in computer program design and development. Emphasis is on basic analytical and problem-solving techniques of algorithm development.
Field trips may be required. Transfer credit: CSU/UC.

72507 EBERHARDY DM 06:00pm-08:50pm Th OE-2 3.00

CIS R112A JAVA Programming I 3.00 Units

(please check the web for current information)

CIS R120 Systems Analysis & Design 3.00 Units

This course is a comprehensive introduction to business information systems analysis and design.

PREQ: CIS R100. Field trips may be required. Transfer credit: CSU.

72509 DONALDSON D 07:00pm-09:50pm M OE-2 3.00

CIS R122 Microsoft Applications Office 3.00 Units

Students will be introduced to the various application programs that make up the suite of Microsoft Office. The focus for this course will be on learning the basic features of Word, Excel, Access, and PowerPoint.

Transfer credit: CSU.

72911 BOUMA H 4.00 HRS/WK ARR OE-3 3.00

CRN 72911 requires attendance at one MANDATORY orientation. Orientations are scheduled to begin on August 18 and will continue per the following schedule until August 29: Monday through Wednesday in OE-3, Thursday in OE-2, at the following times: 9 and 11 am; 1, 6 and 7:30 pm; on Friday in OE-3 at 9 and 11 am. This class is on a self-paced schedule, which means that students attend class per their own schedule. For further information about this class or about the Computer Skills center, please log on to www.oxnardcollege.edu/programs/cis/CSC and select from the various webpages on the navigation panel.

CIS R123A Excel I 3.00 Units

This course provides instruction in Microsoft Excel, concentrating on the development of an understanding and working knowledge of the business and practical applications of a spreadsheet. Students will be introduced to topics such as charts, formulas, functions, Web queries, formatting, financial functions, data tables, and hyperlinks.

Transfer credit: CSU.

72161 BOUMA H 4.00 HRS/WK ARR LA-7 3.00

CRN 72161 requires MANDATORY orientation on Thursday, 8/16/07, in LA-7. Two orientation times are scheduled: you may attend the 10:00 am session or the 6:00 pm session.

CIS R126 Intro to the Internet/WWW 3.00 Units

Students will be introduced to the various services that make up the Internet. The primary focus for this course will be the World Wide Web. Students will learn the basic components that make up the Internet and how to interact with the World Wide Web.

Transfer credit: CSU.

72459 EBERHARDY DM 06:00pm-09:50pm T OE-2 3.00

CIS R127 Web Pages with HTML 3.00 Units

This course provides a solid foundation in the design and development of web pages using HTML and scripting. HTML elements including fonts, images, forms, and tables will be studied.
ADVISORY: CIS R020B. Transfer credit: CSU.

72792 BOUMA H 09:00am-10:20am TTh OE-2 3.00

CIS R128C Photoshop I 3.00 Units

This course will introduce students to basic topics in using Photoshop digital image editing software.
Transfer credit: CSU.

72422 SPENCER KE 4.00 HRS/WK ARR WEB 3.00

CRN 72422 will be offered fully online using the Internet and regular phone lines. There will be no face-to-face meetings during this semester. There may be online chat sessions scheduled and arranged depending on the needs of the class. After enrolling in the class, you MUST send an email prior to the first class meeting, to kspencer@vcccd.edu or kspencer@computergumbo.com in order to receive instructions on how you will connect with the class and the course.

CIS R129 Microsoft PowerPoint 3.00 Units

Students will be introduced to various methods of creating presentation slides using graphics, animation, and transitions that are part of the Microsoft PowerPoint features.
Transfer credit: CSU.

72903 BOUMA H 4.00 HRS/WK ARR OE-3 3.00

CRN 72903 requires attendance at one MANDATORY orientation. Orientations are scheduled to begin on August 18 and will continue per the following schedule until August 29: Monday through Wednesday in OE-3, Thursday in OE-2, at the following times: 9 and 11 am; 1, 6 and 7:30 pm; on Friday in OE-3 at 9 and 11 am. This class is on a self-paced schedule, which means that students attend class per their own schedule. For further information about this class or about the Computer Skills center, please log on to www.oxnardcollege.edu/programs/cis/CSC and select from the various webpages on the left navigation panel.

CIS R130 Microsoft Word 3.00 Units

This course provides a solid foundation in the use of a word processor utilizing MS Word. This includes the knowledge and skills needed to perform specific formatting specifications required for business and research documents.
PREQ: CIS R021A. Transfer credit: CSU.

71982 BOUMA H 4.00 HRS/WK ARR OE-3 3.00

CRN 71982 requires attendance at one MANDATORY orientation. Orientations are scheduled to begin on August 18 and will continue per the following schedule until August 29: Monday through Wednesday in OE-3, Thursday in OE-2, at the following times: 9 and 11 am; 1, 6 and 7:30 pm; on Friday in OE-3 at 9 and 11 am. This class is on a self-paced schedule, which means that students attend class per their own schedule. For further information about this class or about the Computer Skills center, please log on to www.oxnardcollege.edu/programs/cis/CSC and select from the various webpages on the left navigation panel.

CIS R142 Web Pages with Dreamweaver 3.00 Units

This course provides instruction on the design and development of web pages using Macromedia Dreamweaver. Students will develop personal and commercial web pages as well as publish web sites on the World Wide Web.
Transfer credit: CSU.

72893 SPENCER KE 4.00 HRS/WK ARR WEB 3.00

CRN 72893 will be offered fully online using the Internet and regular phone lines. There will be no face-to-face meetings during this semester. There may be online chat sessions scheduled and arranged depending on the needs of the class. After enrolling in the class, you MUST send an email, prior to the first class meeting, to kspencer@vcccd.edu or kspencer@computergumbo.com in order to receive instructions on how you will connect with the class and the course.

COMPUTER NETWORKING

See courses listed under Engineering Technology

* Indicates off-campus class. See Page 22 for location.

Fees are due immediately or you MAY be dropped from classes or a hold placed on your account.



Tech Prep Connects

Programs Students Teachers Counselors Employers Communities Parents. Students master the skills necessary for success in college and high skill careers in Auto Tech, Culinary/Restaurant Mgmt., Computer Info. Sys., & Engineering.

Tech Prep allows high school students to take articulated high school/ ROP courses and receive college units. For further information, contact the Tech Prep Office at 805-986-5800, ext. 5984.

CULINARY ARTS & RESTAURANT MGT

CRM R100 Intro to Hospitality Industry 2.00 Units

Overview of the hospitality industry, its history and interrelationships of hotel, restaurant, travel, and leisure industries. *Field trips may be required. Transfer credit: CSU.*

71496 HARNDEN RL 05:00pm-06:50pm M OE-11 2.00
 CRN 71496 requires MANDATORY orientation on Wednesday, 8/13/08, from 9 am to 10:30 am, in OE-11. Orientation includes details of program and student counseling. For further information, contact Frank Haywood at (805) 986-5869 or Joe Carabajal at (805) 986-5800, ext. 1985.

CRM R102A Quantity Food Preparation 7.00 Units

Study and laboratory experience of quantity food preparation (i.e. school food service and CRM kitchen); introduction and application of principles and procedures of basic food preparation, emphasis on equipment, tools and the proper utilization of time and use of leftovers, basic safe food handling. *PREQ: Negative TB test. Field trips may be required. Transfer credit: CSU.*

71497 HAYWOOD FW 02:00pm-04:50pm T OE-11 7.00
 PLUS 12.00 HRS/WK ARR OE-12
 CRN 71497 requires MANDATORY orientation on Wed., 8/13/08, from 9 am to 1 pm in OE-11. Orientation includes details of program and student counseling. Lab hours will be assigned at this meeting. Students are required to take TWO SIX HOUR LAB DAYS WEEKLY: TENTATIVE days and hours are Monday - Wednesday, 8 am to 2 pm, and Wednesday and Thursday, 2 pm to 8 pm. Course has tool and uniform requirements. Orders and payment for tools and uniform will be taken at this orientation. For more information, please contact Frank Haywood at (805) 986-5869 or Joe Carabajal at (805) 986-5800, ext. 1985.

CRM R102B Food Preparation Management 4.00 Units

Advanced study and laboratory experience of food preparation management. Application of kitchen organization, and supervision of food service workers, emphasizing high production standards, recipe standardization, portion control, and sanitation. *PREQ: CRM R102A and negative TB test. Field trips may be required. Transfer credit: CSU.*

71542 HAYWOOD FW 02:00pm-03:50pm W OE-11 4.00
 PLUS 6.00 HRS/WK ARR OE-12
 CRN 71542 requires MANDATORY orientation on Wed., 8/13/08, from 9 am to 1 pm in OE-12. Orientation includes details of program and student counseling. Lab hours will be assigned at this meeting. Students are required to take TWO SIX HOUR LAB DAYS WEEKLY: TENTATIVE days and hours are Monday - Wednesday, 8 am to 2 pm, and Wednesday and Thursday, 2 pm to 8 pm. Course has tool and uniform requirements. Orders and payment for tools and uniform will be taken at this orientation. For more information, please contact Frank Haywood at (805) 986-5869 or Joe Carabajal at (805) 986-5800, ext. 1985.

* Indicates off-campus class. See Page 22 for location.

CRM R102E CRM Foods Lab 2.00 Units

Supervised practice in the college-operated Food Service and CRM kitchen. Food preparation in entrees, vegetables, starches, soups, and sauces, pantry, bakery, and short order, kitchen maintenance and care stressed. *PREQ: Negative TB test. Field trips may be required. Transfer credit: CSU. May be taken for a maximum of four times.*

71596 HAYWOOD FW 6.00 HRS/WK ARR OE-12 2.00
 CRN 71596 requires MANDATORY orientation on Wed., 8/13/08, from 9 am - 1 pm in OE-11. Orientation includes details of program and student counseling. Lab hours will be assigned at this meeting. Students are required to take TWO SIX HOUR LAB DAYS WEEKLY: TENTATIVE days and hours are Monday - Wednesday, 8 am to 2 pm and Wednesday and Thursday, 2 pm to 8 pm. Course has tool and uniform requirements. Orders and payment for tools and uniform will be taken at this orientation. For more information, please contact Frank Haywood at (805) 986-5869 or Joe Carabajal at (805) 986-5800, ext. 1985.

CRM R103A Baking Techniques 6.00 Units

Course provides instruction in preparation and use of baked goods and pastries. Reactions of ingredients also stressed. *PREQ: CRM R102A, negative TB test. Field trips may be required. Transfer credit: CSU.*

71579 HAYWOOD FW 07:30am-08:50am ThF OE-11 6.00
 PATEY H 09:00am-01:50pm ThF OE-12

CRM R110 Food & Beverage Cost Control 3.00 Units

Course assists students in developing crucial financial management skills, key terms and concepts, as well as procedures for analyzing costs and profits. Volume sales, monitoring and controlling labor costs are also covered. *Field trips may be required. Transfer credit: CSU.*

71601 HARNDEN RL 05:00pm-07:50pm T OE-11 3.00

CRM R111 Food Purchasing and Receiving 3.50 Units

Course provides training in duties and functions of the professional food buyer. Basic information on sources, grades and standards for selecting food, points stressed on specifications, receiving, storing procedures. *ADVISORY: CRM R102A. Field trips may be required. Transfer credit: CSU.*

71608 BOON D 02:00pm-04:50pm Th OE-11 3.50
 CARABAJAL JB 1.50 HRS/WK ARR OE-12

CRM R114 Hospitality Supervision 3.00 Units

Course covers the concepts, theories, and principles behind good supervisory practice. Students will study communications, motivation and work climate, job descriptions, recruitment of employees, performance evaluation, employee discipline, and controlling. *Field trips may be required. Transfer credit: CSU.*

71636 HARNDEN RL 02:00pm-04:50pm M OE-11 3.00

DENTAL ASSISTANT

DA R010 Intro to Dental Assisting 3.00 Units

This course is an introduction to the dental assistant, dental terminology, basic anatomy of the oral cavity, dental anatomy and physiology, oral embryology, tooth morphology, classifications of restorations, preliminary oral inspection, charting existing conditions of the hard and soft tissues, taking and recording vitals signs and the introduction to systemic conditions which may affect dental care. *PREQ: Admittance to Dental Assisting program per application process. Field trips may be required. May be taken for a maximum of two times.*

72618 DERDIARIAN AL 09:00am-11:50am S LA-8 3.00
 NOTE: CRN 72618 IS A 18 WEEK CLASS FROM 08/16/2008 TO 12/13/08



WebSTAR
 www.vcccd.net/webstar

ATTENTION: New easy online payment plan (eCashier) on WebSTAR. See page 10 for more information.

DA R011 Beginning Radiology 3.00 Units

This is a course to teach the fundamentals of radiation safety and the operation of dental radiology equipment. Student will learn clinical application of procedures involved in exposing, processing, mounting and interpreting dental radiographs.
PREQ: Admittance to Dental Assisting program per application process. Fees will be required.

71656 DERDIARIAN AL 01:00pm-02:50pm F LA-8 3.00
 BURKE JJ 03:00pm-05:50pm F DH-2
 NOTE: CRN 71656 requires a \$100 materials charge.

DA R012 Dental Materials for the DA 3.00 Units

This course teaches the composition and use of restorative materials, impressions materials, pouring dental impressions, the procedural steps in composite resin material, temporary restorative materials used in dentistry and the role of the dental team in the various procedures performed.
PREQ: Admittance to Dental Assisting program per application process. Fees will be required.

72620 DERDIARIAN AL 01:00pm-02:50pm S LA-8 3.00
 EADS EK 03:00pm-05:50pm S DH-2
 NOTE: CRN 72620 IS A 18 WEEK CLASS
 FROM 08/16/2008 TO 12/17/2008
 NOTE: CRN 72620 requires a \$50 materials charge.

DA R013 Occupational Health for the DA 1.00 Units

This course teaches the dental assistant the rules and regulations in a dental office that are required by the federal, state and local regulations concerning the handling of hazardous chemicals, employee safety and waste management.
PREQ: Admittance to Dental Assisting program per application process.

72621 DERDIARIAN AL 08:00am-08:50am S LA-8 1.00
 NOTE: CRN 72621 IS A 18 WEEK CLASS
 FROM 08/16/2008 TO 12/17/2008

DA R014 Intro to Chairside DA 2.00 Units

This course is an introduction to the chairside dental assistant's responsibilities, which include: preparing the patient for dental treatment; and positioning of the patient, operator, and assistant for four-handed and six-handed dentistry; obtaining patient health history and vital signs for treatment planning and data gathering; proper instrument grasp/transfer, triplex syringe use, oral evacuation and retraction; identification and use of hand instruments; equipment maintenance; and tub, tray and cassette set-ups of the basic general dental procedures.
PREQ: Admittance to Dental Assisting program per application process. Fees will be required. Field trips may be required.

72622 DERDIARIAN AL 01:00pm-06:50pm Th DH-2 2.00
 VALLEJO MI
 NOTE: CRN 72622 requires a \$200 materials charge.

DA R015 Dental Specialties 2.00 Units

This course is an instruction to assisting and instrumentation for the following specialties in dentistry: orthodontics, endodontics, periodontics, removable prosthodontics, pediatric dentistry and oral maxillofacial surgery, and assisting in the administration of nitrous oxide.
PREQ: Admittance to Dental Assisting program per application process. Field trips may be required.

72623 BURKE JJ 08:00am-08:50am F LA-8 2.00
 AND 09:00am-11:50am F DH-2

For current course information go to
www.OxnardCollege.edu/schedule

DENTAL HYGIENE**DH R010 Oral Biology 3.00 Units**

Study of embryology and histology of oral structural formation, clinical recognition of normal oral structures, the physiological and structural functions of teeth and supporting tissues, and oral anatomy relative to proper dental hygiene procedures.
PREQ: Completion of program prerequisites as stipulated by the American Dental Association. Field trips may be required.

73735 ENRIQUEZ RP 01:00pm-04:50pm F LS-2 3.00

DH R011 Oral Radiology 3.00 Units

Course teaches the fundamentals of radiation safety and the operation of dental radiology equipment, along with the clinical application of procedures involved in exposing, processing, mounting and interpreting dental roentgenograms.
PREQ: Completion of program prerequisites as stipulated by the American Dental Association. Field trips may be required.

73740 ENRIQUEZ RP 01:30pm-4:20pm Th DH-2 3.00
 ENRIQUEZ RP 11:30am-3:20pm T DH-1

DH R012 Head and Neck Anatomy 2.00 Units

Course studies the anatomical structures of the head and neck regions and relates these structures to the clinical practice of Dental Hygiene.
PREQ: Completion of program prerequisites as stipulated by the American Dental Association. Field trips may be required.

73749 ZIEGLER HO 08:00am-10:50am F LS-15 2.00

DH R013 Dental Health Seminar 1.00 Units

Course teaches the principles and practices of prevention and control of dental disease with emphasis on nutrition, plaque control, motivation, and chairside patient education.
PREQ: Completion of program prerequisites as stipulated by the American Dental Association. Field trips may be required.

73751 SEIBERS E 11:00am-11:50am F DH-1 1.00

DH R014 Intro to Dental Hygiene Prac 3.00 Units

Introduction to all theoretical and didactic components of dental hygiene practice.
PREQ: Completion of program prerequisites as stipulated by the American Dental Association. Field trips may be required.

73753 NEWVILLE MW 08:00am-09:20am TTh DH-1 3.00

DH R015 Intro to PreClinic/Clinic 2.00 Units

Introduction to all clinical procedures and skills needed for dental hygiene practice. Materials fee is required.
PREQ: Completion of program prerequisites as stipulated by the American Dental Association. Fees will be required. Field trips may be required.

73754 NEWVILLE MW 09:30am-12:20pm TTh DH-2 2.00
 NOTE: CRN 73754 requires a \$350.00 material charge.

DH R030 Special Patients/Geriatrics 1.00 Units

This course teaches characteristics and management of individual patients, motivation, and interpersonal communication. Treatment of the compromised patient and myofunctional therapy is presented.
PREQ: Successful completion of all second semester Dental Hygiene Program courses as stipulated by the American Dental Association. Field trips may be required.

73761 LINDBERGH BR 10:00am-11:50am F DH-1 1.00
 NOTE: CRN 73761 - This class will meet every other Friday.

* Indicates off-campus class. See Page 22 for location.

Fees are due immediately or you MAY be dropped from classes or a hold placed on your account.

DH R031 Nutrition in Dentistry 1.00 Units

Course provides basic principles of nutrition and their relationship to dental health. Students perform dietary surveys on clinic patients and plan nutritional dietary programs.
PREQ: Successful completion of all second semester Dental Hygiene Program courses as stipulated by the American Dental Association. Field trips may be required.

73762 STANULIS K 03:00pm-03:50pm M DH-1 1.00

DH R032 Dental Materials 2.00 Units

Course teaches the composition and use of various materials used in dental procedures, and the fundamentals of chairside assisting while using dental materials. The concepts of the entire dental team in performing responsibilities in the care of oral dentition are covered.
PREQ: Successful completion of all second semester Dental Hygiene Program courses as stipulated by the American Dental Association. Fees will be required. Field trips may be required.

73763 STAFF 08:00am-08:50am M DH-1 2.00

STAFF 09:00am-11:50am M DH-2
 NOTE: CRN 73763 requires a \$5.00 materials charge.

DH R033 Clinic II Seminar 2.00 Units

Course expands knowledge of comprehensive dental hygiene care through lectures and group discussions.
PREQ: Successful completion of all second semester Dental Hygiene Program courses as stipulated by the American Dental Association. Field trips may be required.

73770 ENRIQUEZ RP 10:00am-11:50am W DH-1 2.00

DH R034 Clinical Practice II 4.00 Units

Course provides intermediate experience in the treatment of dental hygiene patients to expand on the procedures and techniques introduced in Introduction to Clinic and Clinical Practice I and provides additional experience on more difficult cases.
PREQ: Successful completion of all second semester Dental Hygiene Program courses as stipulated by the American Dental Association. Fees will be required. Field trips may be required.

73775 NEWVILLE MW 01:00pm-03:50pm T DH-2 4.00

ENRIQUEZ RP 05:00pm-07:50pm T DH-2

ENRIQUEZ RP 05:00pm-07:50pm W DH-2

NOTE: CRN 73775 requires a \$350 material fee.

DH R035 Periodontics II 2.00 Units

A course to enhance assessment skills applicable to the treatment of patients with advanced periodontal disease. Teaches the dental hygienist ethical and clinical responsibility in periodontal disorders and the relationship of the specialty practice of periodontics within the broad scope of dentistry and the legal ramifications thereof.
PREQ: Successful completion of all second semester Dental Hygiene Program courses as stipulated by the American Dental Association. Field trips may be required.

73795 JOHNSON KA 01:00pm-02:50pm M DH-1 2.00

DH R036 Community Oral Health I 2.00 Units

This course introduces students to the principles and practices of dental public health. The emphasis is placed on the role of the dental hygienist as an innovator of and educator in community health programs.
PREQ: Successful completion of all second semester Dental Hygiene Program courses as stipulated by the American Dental Association. Field trips may be required.

73796 SIEBERS ED 08:00am-09:50am F DH-1 2.00

* Indicates off-campus class. See Page 22 for location.

DISABILITY STUDIES

DST R003 Learning Disability Testing .50 Units

This course is designed to provide information regarding students' academic achievement, modality strengths and weaknesses, and learning styles. Eligibility to receive educational support services as a learning disabled student, as defined by the Chancellor's Office of the California Community Colleges, may result from completion of this course.
*Offered on a credit/no credit basis only.
 Not applicable for degree credit.
 May be taken for a maximum of two times.*

75951 FRICK CA 1.50 HRS/WK ARR SS-EAC .50
 NOTE: CRN 75951 To make an appointment, call EAC at 986-5830.

71717 AYLETT VK 1.50 HRS/WK ARR SS-EAC .50

72325 FRICK CA 1.50 HRS/WK ARR TBA .50
 NOTE: To make an appointment for CRN 72325, call EAC at 986-5830

ECONOMICS

ECONOMICS : you can plan your future around it
(ECON R101, ECON R102, ECON R100)

Economics teaches analytical reasoning, offers an explanation of the working of economies in a global context, and enables us to understand how consumers and sellers make decisions in a market environment. An undergraduate degree in economics opens the door to many different areas of specialization that lead to numerous and often lucrative careers in business, government and academia.

Did you know these facts?

- A Bachelor's degree in Economics is among the most in demand by employers.
- People with advanced degrees in Economics are among the highest paid in the U.S. today.
- The highest scorers in LSAT (Law) exams are those with degrees in Economics.
- A Bachelor's degree in Economics enables people to get into many areas, such as Finance, Law, Engineering, Political Science, Business Administration, Public Administration etc.
- These are just a few of the famous people who have majored in Economics: Former President Ronald Reagan, Ernesto Zedillo and Carlos Salinas de Gortari (both former Presidents of Mexico), former Fed Chairman, Alan Greenspan, U.S. senator, Barbara Boxer, singer Lionel Richie, actor Paul Newman, actress Cate Blanchett, Meg Whitman (CEO, Ebay Technologies), former Supreme Court justice Sandra Day-O'Connor, cartoonist Scott Adams (Dilbert), Steve Ballmer (CEO, Microsoft).
- The Federal Reserve Board (the central body in the U.S. responsible for setting interest rates and other aspects of monetary policy) is made up entirely of people with advanced degrees in Economics and Finance.

ECON R100: THE MODERN AMERICAN ECONOMY

This course offers a wonderful opportunity to learn about various economic issues in the US, such as Social Security, Healthcare, Environmental Controls, Taxation, and Agricultural and Industrial Subsidies. It attempts to provide an insight into the historical background of US economic institutions, as it may also demystify the rationale of Federal and State economic policies. This transfer level course has no prerequisites, and may satisfy many different interests, and varies in content each time it is offered.

ECON R100 Modern American Economy 3.00 Units

This course examines a variety of current economic issues pertaining to the U.S. economy in the domestic and international context, their historical origins, and how they relate to policy decisions at the Federal and State levels.
Field trips may be required. Transfer credit: CSU;UC. May be taken for a maximum of four times.

72402 STAFF 07:00pm-09:50pm M LS-13 3.00

ECON R101 Principles of Macroeconomics 3.00 Units

This course introduces the student to the functioning of the national economy in a global environment, its economic institutions, and to the issues of economic policy related to levels of employment, prices, economic growth, national income accounting and international trade and exchange rates.
ADVISORY: MATH R011. Field trips may be required. CAN: ECON 2. Transfer credit: CSU;UC.

71283 EDWARDS IM 11:00am-12:20pm MW LS-13 3.00

71276 EDWARDS IM 09:30am-10:50am TTh LS-13 3.00

72598 EDWARDS IM 3.00 HRS/WK ARR WEB 3.00

CRN 72598 is being offered fully on-line as an internet class. To take this class, you must be comfortable using a computer, have basic word processing, email, and internet navigation skills, and be familiar with chat rooms. There may be on-line chat sessions. After enrolling in the class, you MUST send an email message to the instructor introducing yourself BEFORE the first day of class. Send email to: iedwards@vcccd.edu in order to receive instructions on how you will connect with the class and the course.

71291 STAFF 07:00pm-09:50pm Th LS-13 3.00

70623 EDWARDS IM 05:30pm-06:20pm W LS-13 3.00

NOTE: CRN 70623 IS A 13 WEEK CLASS FROM 09/03/2008 TO 11/26/2008
NOTE: CRN 70623 is a thirteen week, late start telecourse. All students enrolling in this class must email the instructor immediately (iedwards@vcccd.edu) after registering in this class from an email address you frequently check. All students enrolled in this class are expected to attend an orientation on September 3, 2008, 5:30 p.m. in room LS-13. Other days of attendance are: MIDTERM TEST on 10/15, FINAL EXAM on 11/26. PRE-TEST REVIEWS are on 10/8 and 11/19.

71031 STAFF 06:00pm-07:50pm T CSSC-101 3.00

AND 08:00am-11:50am S CSSC-101
NOTE: CRN 71031 IS A 9 WEEK CLASS FROM 10/21/2008 TO 12/20/08

ECON R102 (Intro to Principles of Microeconomics):

PLEASE CONSIDER TAKING THIS COURSE BEFORE ECON R101 (Intro to Macroeconomics)!

- This interesting course satisfies Business and GE requirements, and may be taken before ECON R101. ECON R101 is NOT a pre-requisite to ECON R102, and, it is recommended that students seriously consider taking ECON R102 before ECON R101.
- In ECON R102 students will learn about demand and supply and the working of the free market, competition, and how businesses make critical production, employment and pricing decisions. It helps us understand how individuals make consumption and production choices, and how important decisions are made in a capitalistic economy, regarding what, how and for whom to produce. As most countries gravitate toward the market system, this is an ideal course for those with entrepreneurial ambitions, and for people eager to better understand the structure and process of market systems.

7

- In this class students learn how businesses determine how much to produce to maximize profit, while operating in market structures with different levels of competition. People who are planning to run their own business some day, or those that hope to hold critical decision making positions in businesses, will find this course immensely beneficial.

ECON R102 Principles of Microeconomics 3.00 Units

This course introduces the student to the functioning of the market mechanism, its strengths and weaknesses, and to the role of the consumer and the producer in the modern global economy.
ADVISORY: MATH R011. Field trips may be required. CAN: ECON 4. Transfer credit: CSU;UC.

71305 EDWARDS IM 09:30am-10:50am MW LS-13 3.00

72601 EDWARDS IM 3.00 HRS/WK ARR WEB 3.00

CRN 72601 is being fully offered on-line as an internet class. To take this class, you must be comfortable using a computer, have basic word processing, email, and internet navigation skills, and be familiar with chat rooms. There may be on-line chat sessions. After enrolling in the class, you MUST send an email message to the instructor introducing yourself BEFORE the first day of class. Send to: iedwards@vcccd.edu in order to receive instructions on how you will connect with the class and the course.

71312 STAFF 07:00pm-09:50pm W LS-13 3.00

70386 STAFF 06:00pm-07:50pm T CSSC-101 3.00

AND 08:00am-11:50am S CSSC-101
NOTE: CRN 70386 IS A 9 WEEK CLASS FROM 08/19/2008 TO 10/18/2008

EDUCATION**EDU R122 Intro to Education 3.00 Units**

This introductory course is designed to provide students with the fundamental knowledge of the American educational system, using a multicultural approach to analyze urban schools.
Field trips may be required. Transfer credit: CSU. Same as SOC R122.

70654 BUTLER M 04:00pm-06:50pm M LS-13 3.00

ENGINEERING TECHNOLOGY**ENGT R110 Direct Current Engineering 4.00 Units**

Students use various engineering techniques to design, draft, construct, test, and evaluate direct current circuits. This is a core course in the Engineering Technology Degree sequence and helps those seeking employment as technicians.
Field trips may be required. Transfer credit: CSU.

70263 SANDOVAL JC 06:00pm-09:50pm TTh OE-5 4.00

ENGT R114 Introductions to PLCs 4.00 Units

A beginning course on the principles of how PLCs work. Course provides practical information about installing, programming, and maintaining PLC systems. Course is designed to help students acquire the necessary qualifications to work in the automation industry.
PREQ: ENGT R111 or AC R021. Field trips may be required. Transfer credit: CSU.

73343 DE KREEK DA 06:00pm-09:50pm M OE-4 4.00

AND 06:00pm-09:50pm W OE-4

* Indicates off-campus class. See Page 22 for location.

Fees are due immediately or you MAY be dropped from classes or a hold placed on your account.

ENGT R120 First Half of CCNA Prep 4.00 Units

This course is offered by the Oxnard College Cisco Networking Academy. It provides instruction in computer basics, Local Area Networks (LANs), the 7-layer OSI model, cabling, and network topologies.

Field trips may be required. Transfer credit: CSU.

70123 LYNCH AE 02:00pm-05:50pm W OE-4 4.00

PLUS 2.00 HRS/WK ARR WEB

79177 WOLFKIEL AL 06:00pm-09:50pm T OE-4 4.00

PLUS 2.00 HRS/WK ARR WEB

ENGT R121 Second Half of CCNA Prep 4.00 Units

This course is offered by the Oxnard College Cisco Networking Academy. This course provides instruction in the Open System Interconnection reference model and routing, LAN switching, VLANs, routing protocols, access control lists, and network management.

PREQ: ENGT R120. Field trips may be required.

Transfer credit: CSU.

70562 LYNCH AE 06:00pm-09:50pm Th OE-4 4.00

PLUS 2.00 HRS/WK ARR WEB

ENGT R130 Admin Microsoft Windows Pro 3.00 Units

This course provides in-depth, hands-on introduction to the latest Microsoft Windows Professional operating system administration including creating and administering user and group accounts, network resources security, network printer server set-up and administration, resources and events auditing, and backup procedures.

Field trips may be required. Transfer credit: CSU.

71955 LYNCH AE 06:00pm-09:50pm M OE-5 3.00

ENGT R142 A+ Certification Prep 4.00 Units

This course provides instruction in computer repair and upgrade. This course also helps prepare students to take the two required exams for the Computing Technology Industry Association (CompTIA) A+ certification.

Field trips may be required. Transfer credit: CSU.

79182 CARMICHAEL R 08:00am-04:20pm S OE-5 4.00

NOTE: CRN 79182 meets 8/16/08 to 12/13/08.

ENGT R145 Security + Certification Prep 3.00 Units

The Security+ course covers a wide variety of topics including communication security, infrastructure security, cryptography, access control, authentication, external attack and operational and organization security.

Field trips may be required. Transfer credit: CSU.

70252 STAFF 09:00am-12:50pm S OE-4 3.00

NOTE: CRN 70252 meets 8/16/08 to 12/13/08.

ENGLISH AS A SECOND LANGUAGE**ESL R030D Vocab for Daily Life .50 Units**

This is one of the four self-paced vocabulary development courses for students learning English. Students study the vocabulary of everyday life, people and housing individually, using mediated materials in the college's Learning Center.

Offered on a credit/no credit basis only.

Not applicable for degree credit.

May be taken for a maximum of two times.

71377 SIMMEN VS 1.50 HRS/WK ARR LC .50

ESL R030E Vocab for Shopping and Health .50 Units

This is one of the four self-paced vocabulary development courses for students learning English. Students study the vocabulary of food, clothing and health individually, using mediated materials in the college's Learning Center.

Offered on a credit/no credit basis only.

Not applicable for degree credit.

May be taken for a maximum of two times.

71432 SIMMEN VS 1.50 HRS/WK ARR LC .50

ESL R030F Vocab for School and Community .50 Units

This is one of the four self-paced vocabulary development courses for students learning English. Students study the vocabulary of community, transportation and areas of study individually, using mediated materials in the college's Learning Center.

Offered on a credit/no credit basis only.

Not applicable for degree credit.

May be taken for a maximum of two times.

71476 MERRILL JA 1.50 HRS/WK ARR LC .50

ESL R030G Vocab for Work and Play .50 Units

This is one of the four self-paced vocabulary development courses for students learning English. Students study the vocabulary of plants and animals, work and recreation individually, using mediated materials in the college's Learning Center.

Offered on a credit/no credit basis only.

Not applicable for degree credit.

May be taken for a maximum of two times.

70334 MERRILL JA 1.50 HRS/WK ARR LC .50

ESL R030H Crossroads Cafe 1 .50 Units

This self-paced course in the college Learning Center for intermediate ESL learners is designed to develop, through the study of the first half of a series of nationally acclaimed videos, listening skills, a knowledge of U.S.A. culture, and an awareness of functional structures such as making apologies, offering suggestions, and dispatching orders.

ADVISORY: ESL R042. Offered on a credit/no credit basis only.

Not applicable for degree credit.

May be taken for a maximum of two times.

70648 SIMMEN VS 1.50 HRS/WK ARR LC .50

ESL R030J Crossroads Cafe 2 .50 Units

This self-paced course in the college Learning Center for intermediate ESL learners is designed to develop, through the study of the second half of a series of nationally acclaimed videos, listening skills, a knowledge of U.S.A. culture, and an awareness of functional structures such as giving advice, making complaints, and asking permission.

ADVISORY: ESL R030H. Offered on a credit/no credit basis only.

Not applicable for degree credit.

May be taken for a maximum of two times.

72434 SIMMEN VS 3.00 HRS/WK ARR LC .50

ESL R040 English Conversation 1 3.00 Units

Emphasis placed on communicating and listening skills. Activities include role playing, dialogues, and class discussions.

Field trips may be required. Not applicable for degree credit.

May be taken for a maximum of two times.

74099 VILLALPANDO G 07:00pm-09:20pm TTh LRC-5 3.00

NOTE: CRN 74099 is bilingual.

For current course information go to
www.OxnardCollege.edu/schedule

* Indicates off-campus class. See Page 22 for location.



WebSTAR
www.vccd.net/webstar

ATTENTION: New easy online payment plan (eCashier) on WebSTAR.
See page 10 for more information.

ESL R042 English Conversation 2 3.00 Units

Designed for non-native speakers of English to provide practice in English conversational patterns and to reinforce English grammar, syntax, and vocabulary at an intermediate level.
ADVISORY: ESL R040. Field trips may be required.
Not applicable for degree credit.
May be taken for a maximum of two times.

74187 SIMMEN VS 11:00am-12:20pm TTh NH-5 3.00
 NOTE: CRN 74187 is bilingual.

74165 KORNELSEN R 07:00pm-09:50pm T LRC-4 3.00

ESL R044 English Conversation 3 3.00 Units

Intended for non-native speakers of English who are able to hold a basic conversation in English, this course provides additional knowledge of English grammar, vocabulary, and idiomatic usage.
ADVISORY: ESL R042. Field trips may be required.
Not applicable for degree credit.
May be taken for a maximum of two times.

74133 BURCIAGAA A 12:30pm-01:50pm MW NH-4 3.00

74118 KORNELSEN R 05:30pm-06:50pm TTh LRC-4 3.00

ESL R046 ESL Oral/Listening Skills 3.00 Units

Intended for non-native advanced speakers of English who are able to hold conversations in English, this course provides knowledge of English grammar, vocabulary, and idiomatic usage.
ADVISORY: ESL R044. Field trips may be required.
Not applicable for degree credit.
May be taken for a maximum of two times.

79286 KORNELSEN R 07:00pm-09:50pm Th SH-2 3.00

ESL R050 Reading Skills 1 3.00 Units

(please check the web for current information)

ESL R052 Reading Skills 2 3.00 Units

(please check the web for current information)

ESL R054 Reading Skills 3 4.00 Units

(please check the web for current information)

ESL R060 Grammar and Writing 1 3.00 Units

This introductory course, primarily for ESL learners, is designed to present basic beginning grammar in the context of writing in simple real-life situations.
Field trips may be required. Not applicable for degree credit.
May be taken for a maximum of two times.

74221 SIMMEN VS 09:30am-10:50am MW NH-4 3.00

PLUS 2.00 HRS/WK ARR LC
 NOTE: CRN 74221 is bilingual.

74145 VILLALPANDO MR 07:00pm-09:50pm W LRC-5 3.00

PLUS 2.00 HRS/WK ARR LC
 NOTE: CRN 74145 is bilingual.

ESL R062 Grammar and Writing 2 3.00 Units

This course, primarily for the high beginning ESL learner, is designed to develop and strengthen sentence-level writing ability.
PREQ: ESL R060. Field trips may be required.
Not applicable for degree credit.
May be taken for a maximum of two times.

74136 SMITH P 09:30am-10:50am TTh LA-17 3.00

PLUS 2.00 HRS/WK ARR LC

74482 VILLALPANDO G 05:30pm-06:50pm MW NH-5 3.00

PLUS 2.00 HRS/WK ARR LC

* Indicates off-campus class. See Page 22 for location.

ESL R064 Grammar and Writing 3 3.00 Units

This course is primarily designed to instruct the intermediate ESL learner in the forms and usage of all verb tenses and other grammatical points focusing on grammar, but applying it to writing, reading, speaking and listening.
PREQ: ESL R062. Not applicable for degree credit.
May be taken for a maximum of two times.

74183 SANCHEZ M 09:30am-10:50am MW LRC-5 3.00

74503 BETANCOURT H 05:30pm-06:50pm TTh LRC-3 3.00

ENGLISH**ENGL R030K Individualized Study Skills .50 Units**

This course offers students the opportunity to work at their own pace to improve their study skills to promote college success.
Offered on a credit/no credit basis only. Not applicable for degree credit. May be taken for a maximum of two times.

72842 STAFF .50 HRS/WK ARR TBA .50
 NOTE: CRN 72842 IS A 18 WEEK CLASS
 FROM 09/01/2008 TO 12/10/2008

ENGL R030R Individualized Reading .50 Units

This course offers students the opportunity to work at their own pace to enhance their reading skills, using a variety of materials in a laboratory setting.
Offered on a credit/no credit basis only.
Not applicable for degree credit.
May be taken for a maximum of two times.

72793 STAFF 1.00 HRS/WK ARR TBA .50
 NOTE: CRN 72793 IS A 18 WEEK CLASS
 FROM 09/01/2008 TO 12/10/2008

71737 STAFF 1.00 HRS/WK ARR TBA .50
 NOTE: CRN 71737 IS A 18 WEEK CLASS
 FROM 09/01/2008 TO 12/10/2008

ENGL R030S Individualized Spelling .50 Units

This course offers students the opportunity to work at their own pace to improve their spelling skills.
Offered on a credit/no credit basis only.
Not applicable for degree credit.
May be taken for a maximum of two times.

70833 STAFF .50 HRS/WK ARR TBA .50
 NOTE: CRN 70833 IS A 18 WEEK CLASS
 FROM 09/01/2008 TO 12/10/2008

ENGL R030T Techniques of Tutoring 1.00 Units

Course provides background for students to become effective as tutors of a special subject across the curriculum. Interpersonal skills, effective tutoring techniques, available materials and equipment and how to use them will be covered.
Field trips may be required.

74433 SANCHEZ M 1.00 HRS/WK ARR LC 1.00

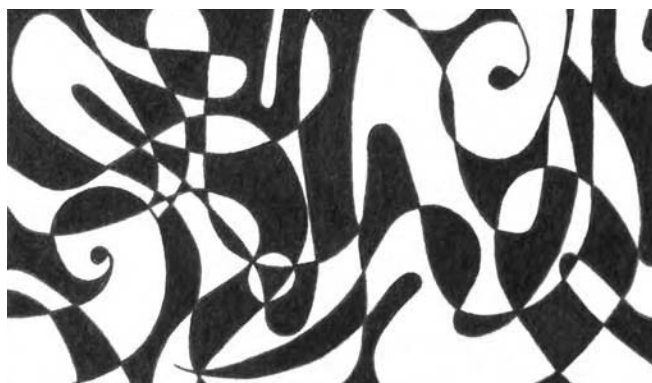

ENGL R030V Vocabulary Development .50 Units

This course offers students the opportunity to work at their own pace to develop their vocabularies.

Offered on a credit/no credit basis only. Not applicable for degree credit. May be taken for a maximum of two times.

71174 STAFF .50 HRS/WK ARR TBA .50

ENGL R056 Reading Skills 4 3.00 Units

(please check the web for current information)

ENGL R066 Grammar and Writing 4 3.00 Units

(please check the web for current information)

ENGL R066A Grammar and Writing 4 Part A 1.00 Units

This course is designed primarily to instruct the low-advanced ESL learner or native speaker of English desiring instruction in the forms and beginning usage of compound and complex sentence structure and other grammar points.

PREQ: Placement as measured by the college assessment process.

ADVISORY: ESL R064. Offered on a pass/no pass basis only.

Not applicable for degree credit.

May be taken for a maximum of two times.

71078 STAFF 2.00 HRS/WK ARR TBA 1.00

ENGL R066B Grammar and Writing 4 Part B 1.00 Units

This course is designed primarily to instruct the low-advanced ESL learner or native speaker of English desiring instruction in the forms and usage of compound and complex sentence structure and other grammar points.

PREQ: Placement as measured by the college assessment process.

ADVISORY: ESL R064; ENGL R066A. Offered on a pass/no pass basis only. Not applicable for degree credit.

May be taken for a maximum of two times.

71053 STAFF 2.00 HRS/WK ARR TBA 1.00

ENGL R066C Grammar and Writing 4 Part C 1.00 Units

This course is designed primarily to instruct the low-advanced ESL learner or native speaker of English desiring instruction in the forms and usage of compound and complex sentence structure and other grammar points.

PREQ: Placement as measured by the college assessment process.

ADVISORY: ESL R064; ENGL R066A & ENGL R066B.

Offered on a pass/no pass basis only. Not applicable for degree credit. May be taken for a maximum of two times.

70954 STAFF 2.00 HRS/WK ARR TBA 1.00

ENGL R068 Basic Composition 5.00 Units

In this course, students develop sentence skills by writing, analyzing, and rewriting sentence exercises and paragraphs. The course includes study of paragraph structure and various patterns of development.

PREQ: Placement as measured by the college assessment process. Field trips may be required. Not applicable for degree credit. May be taken for a maximum of two times.

72180 STAFF 08:00am-09:10am MTWTh LA-12 5.00

74190 STAFF 09:30am-10:40am MTWTh LA-12 5.00

70635 REDDING J 11:00am-01:20pm MW LA-14 5.00

74181 YOUNG BJ 12:30pm-02:50pm TTh LA-17 5.00

72228 STAFF 04:30pm-06:50pm MW LRC 4 5.00

74212 YOUNG BJ 04:30pm-06:50pm TTh LA-14 5.00

75875 YOUNG BJ 07:00pm-09:20pm TTh LA-14 5.00

ENGL R068A Basic Composition Part A 2.50 Units

This course is designed to help students improve their paragraph writing skills and develop sentence skills. Students will write, analyze, and rewrite sentence exercises.

PREQ: Placement as measured by the college assessment process. Offered on a pass/no pass basis only.

Not applicable for degree credit.

May be taken for a maximum of two times.

70486 STAFF 5.50 HRS/WK ARR TBA 2.50

ENGL R068B Basic Composition Part B 2.50 Units

This course is designed to help students improve their paragraph and essay writing skills. In this course, students will write, analyze, and rewrite sentence exercises and paragraphs.

PREQ: Placement as measured by the college assessment process. ADVISORY: ENGL R068A.

Offered on a pass/no pass basis only. Not applicable for degree credit. May be taken for a maximum of two times.

71032 STAFF 5.50 HRS/WK ARR TBA 2.50

ENGL R080 Developmental Vocabulary 3.00 Units

This course provides skills in vocabulary improvement at a developmental level. Instruction ranges from learning words in context to analysis of word structures.

Not applicable for degree credit.

May be taken for a maximum of two times.

71138 YOUNG BJ 04:00pm-06:50pm W LA-14 3.00

ENGL R084 Introductory Creative Writing 3.00 Units

This creative writing course at the beginning level is designed to enhance confidence in and enjoyment of writing. The course explores the writing process, the practice of writing in various creative forms, and presents analysis of factors contributing to effective writing.

Not applicable for degree credit.

70312 M M 07:00pm-09:50pm M LRC-5 3.00

71388 YOUNG BJ 07:00pm-09:50pm M LA-18 3.00

ENGL R095 College Reading Skills 3.00 Units

This course emphasizes college-level reading materials with training in reading for major details, main ideas, drawing inferences, and conclusions; considering the nature of evidence and knowledge; and interpreting author's tone and purpose.

ADVISORY: Reading ability commensurate with high school level or ENGL R056.

May be taken for a maximum of two times.

74206 M M 12:30pm-01:50pm TTh LRC-5 3.00

74177 STAFF 05:30pm-06:50pm TTh LRC-5 3.00

ENGL R096 Intermediate Composition 5.00 Units

In this Associate Degree-level composition course, students review the principles of effective paragraphs and learn to plan, write and revise short expository themes. This course includes essay-exam taking skills and an introduction to library resources.

PREQ: ENGL R068. Field trips may be required.

May be taken for a maximum of two times.

70641 BOYS E 08:00am-09:10am MTWTh LRC-3 5.00

74188 BONHAM TJ 09:30am-10:40am MTWTh LA-14 5.00

74194 CARUTH E 09:30am-10:40am MTWTh CSSC-107 5.00

74195 CARUTH E 11:00am-12:10pm MTWTh CSSC-107 5.00

74208 CROKER GB 12:30pm-02:50pm MW SH-2 5.00

74200 M M 12:30pm-02:50pm MW LRC-5 5.00

77300 STAFF 11:00am-01:20pm TTh JCC-3C 5.00

* Indicates off-campus class. See Page 22 for location.

74193 CROKER GB 12:30pm-02:50pm TTh SH-2 5.00
71409 BONHAM TJ 5.00 HRS/WK ARR WEB 5.00
 NOTE: CRN 71409 will be held exclusively on-line. There will be no required face-to-face meetings. Students must have daily access to a reliable computer with an internet connection. Students are expected to have an email account listed in WebStar. To access the class once the term starts, go to WebStar and click on the WebCT Vista link. If you have questions, you may contact the instructor at TBonham@vcccd.edu; please put English in the subject line.

75876 HAWKINS KF 07:00pm-09:20pm MW LA-12 5.00
74179 SAVREN S 04:30pm-06:50pm MW LA-15 5.00
74209 STAFF 07:00pm-09:20pm TTh CSSC-106 5.00

ENGL R098E College Reading Skills Part 1 1.00 Units

Emphasis on college-level reading materials with training in vocabulary, study skills, main ideas, major details, and drawing conclusions and inferences. The course is taught via an interactive, competency-based computer-assisted software in a lab setting.

PREQ: Placement as measured by the college assessment process. Offered on a credit/no credit basis only. May be taken for a maximum of two times.

71592 SANCHEZ M 2.00 HRS/WK ARR TBA 1.00

ENGL R098F College Reading Skills Part 2 1.00 Units

Emphasis on college-level reading materials with training in vocabulary, study skills, main ideas, major details, and drawing conclusions and inferences. The course is taught via an interactive, competency-based computer-assisted software in a lab setting.

PREQ: Placement as measured by the college assessment process. Offered on a credit/no credit basis only. May be taken for a maximum of two times.

71643 SANCHEZ M 2.00 HRS/WK ARR TBA 1.00

ENGL R098G College Reading Skills Part 3 1.00 Units

Emphasis on college-level reading materials with training in vocabulary, study skills, main ideas, major details, and drawing conclusions and inferences. The course is taught via an interactive, competency-based computer-assisted software in a lab setting.

PREQ: Placement as measured by the college assessment process. Offered on a credit/no credit basis only. May be taken for a maximum of two times.

71644 SANCHEZ M 2.00 HRS/WK ARR TBA 1.00

ENGL R101 College Composition 4.00 Units

This course provides development of skills in written expression, especially expository themes, including training in research techniques and preparation of a research paper.

PREQ: ENGL R096 or ENGL R140. Field trips may be required. CAN: ENGL 2; ENGL SEQ A (ENGL R101+R102). Transfer credit: CSU/UC.

73562 STAFF 08:00am-08:50am MTWTh LRC-5 4.00
73564 BOYS E 09:30am-10:20am MTWTh JCC-3C 4.00
73627 BONHAM TJ 11:00am-11:50am MTWTh NH-4 4.00
78614 STAFF 12:30pm-01:20pm MTWTh LA-12 4.00
76294 SAVREN S 09:00am-10:50am MW LA-15 4.00
73560 WILKES E 09:00am-10:50am MW LRC-3 4.00
73569 STAFF 11:00am-12:50pm MW CSSC-106 4.00
73437 FAUTH LM 01:00pm-02:50pm MW CSSC-106 4.00

78552 CARUTH E 12:30pm-02:20pm T CSSC-107 4.00
 NOTE: CRN 78552 students will be responsible for an additional 2 hours per week online.

70642 RODRIGUEZ AS 06:30am-08:20am TTh SH-2 4.00

78553 CROKER GB 09:30am-10:20am TTh SH-2 4.00
 NOTE: CRN 78553 students will be responsible for an additional 2 hours per week online.

73474 RODRIGUEZ AS 09:30am-11:20am TTh LA-11 4.00

73389 FAUTH L 11:00am-12:50pm TTh CSSC-106 4.00

78760 RODRIGUEZ AS 12:30pm-02:20pm TTh NH-5 4.00

73391 BONHAM TJ 4.00 HRS/WK ARR WEB 4.00
 NOTE: CRN 73391 will be held exclusively on-line. There will be no required face-to-face meetings. Students must have daily access to a reliable computer with an internet connection. Students are expected to have an email account listed in WebStar. To access the class once the term starts, go to WebStar and click on the WebCT Vista link. If you have questions, you may contact the instructor at TBonham@vcccd.edu; please put English in the subject line.

73594 STAFF 06:00pm-09:50pm M CSSC-106 4.00

74012 ALARCON EM 05:00pm-06:50pm MW LA-12 4.00

75879 HAWKINS KF 06:00pm-09:50pm T CSSC-107 4.00

74113 STAFF 05:00pm-06:50pm TTh CSSC-106 4.00

73596 STAFF 07:00pm-08:50pm TTh OE-10 4.00

73587 STAFF 06:00pm-09:50pm W CSSC-106 4.00

75877 CROKER GB 06:00pm-07:50pm Th CSSC-107 4.00
 NOTE: CRN 75877 students will be responsible for an additional 2 hours per week online.

72368 WILKES E 4.00 HRS/WK ARR WEB 4.00
 NOTE: CRN 72368 is entirely online. There will be no required face-to-face meetings. Students will not be required to attend an orientation on campus. Students should have basic computer skills, Microsoft Word or a compatible word processing program, familiarity with the Internet, and an email account. Computers with Internet access are available on campus. For more information, visit the following websites:
<http://faculty.oxnardcollege.edu/wilkes-vacca> or
<http://ewilkes.pageout.net> to learn about this course textbooks and how to contact the professor. To preserve a space in the class students are to e-mail the professor at drwilkes@verizon.net during the first week of class.

72370 WILKES E 11:00am-11:50am MW LRC-3 4.00
 NOTE: CRN 72370 students will be responsible for an additional 2 hours per week online.

79497 DEVRIES D 06:00pm-09:50pm T JCC-3C 4.00

AND 08:00am-11:50am S JCC-3C
 NOTE: CRN 79497 IS A 9 WEEK CLASS FROM 08/19/2008 TO 10/18/2008
 This is a nine week PACE class.

72919 WILKES E 4.50 HRS/WK ARR WEB 4.00
 NOTE: CRN 72919 IS A 18 WEEK CLASS FROM 09/08/2008 TO 12/17/2008
 NOTE: CRN 72919 is entirely online. There will be no required face-to-face meetings. Students will not be required to attend an orientation on campus. Students should have basic computer skills, Microsoft Word or a compatible word processing program, familiarity with the Internet, and an email account. Computers with Internet access are available on campus. For more information visit the following websites:
<http://faculty.oxnardcollege.edu/wilkes-vacca> or
<http://ewilkes.pageout.net> to learn about this course textbooks and how to contact the professor. To preserve a space in the class students are to e-mail the professor at drwilkes@verizon.net during the first week of class.

* Indicates off-campus class. See Page 22 for location.



Fees are due immediately or you MAY be dropped from classes or a hold placed on your account.

77438 SUTTON KD 06:00pm-09:50pm T JCC-3C 4.00

AND 08:00am-11:50am S CSSC-107
NOTE: CRN 77438 IS A 9 WEEK CLASS
FROM 10/20/2008 TO 12/20/2008

ENGL R102 Critical Thinking: Comp & Lit 3.00 Units

This course provides study of literature combined with instruction in critical thinking and composition.

PREQ: ENGL R101. Field trips may be required.
CAN: ENGL SEQ A (ENGL R101+R102). Transfer credit: CSU;UC.

74438 FAUTH L 01:00pm-02:50pm TTh CSSC-106 3.00

70643 RODRIGUEZ AS 06:30am-07:50am MW NH-5 3.00

73567 MERRILL JA 08:00am-09:20am MW LA-14 3.00

73599 RODRIGUEZ AS 09:30am-10:50am MW OE-10 3.00

72432 SAVREN S 11:00am-12:20pm MW LA-15 3.00

73631 BONHAM TJ 08:00am-09:20am TTh LA-14 3.00

73561 SAVREN S 09:30am-10:50am TTh LA-15 3.00

73441 CROKER GB 11:00am-12:20pm TTh SH-2 3.00

73566 CARUTH E 3.00 HRS/WK ARR WEB 3.00

NOTE: CRN 73566 will be held completely online. There will be no required face-to-face meetings. Students must have regular access to a computer, the internet, and an active e-mail account. E-mail accounts must be current and in working order. Students are expected to have experience using the internet and e-mail prior to enrolling in this course. Students who enroll in this course must e-mail the instructor within the first four days of classes at <ECaruth@vcccd.edu>. Write "English 102 Online" as the subject otherwise the e-mail will not be read. Students who do not contact the instructor within the first week of classes will be dropped from class. Once students have notified the instructor, detailed instructions will be sent explaining how to access the online classroom. Enroll today to experience an exciting class taught using the most current technology.

71385 WILKES E 3.00 HRS/WK ARR WEB 3.00

NOTE: CRN 72385 is entirely online. There will be no required face-to-face meetings. Students will not be required to attend an orientation on campus. Students should have basic computer skills, Microsoft Word or a compatible word processing program, familiarity with the Internet, and an email account. Computers with Internet access are available on campus. For more information, visit the following websites:
<http://faculty.oxnardcollege.edu/wilkes-vacca> or
<http://ewilkes.pageout.net> to learn about this course textbooks and how to contact the professor. To preserve a space in the class students are to e-mail the professor at drwilkes@verizon.net during the first week of class.

70644 Wilkes E 5.00 HRS/WK ARR WEB 3.00
NOTE: CRN 70644 IS A 15 WEEK CLASS
FROM 09/08/2008 TO 12/17/2008

73875 HERMES EC 05:30pm-06:50pm TTh LA-12 3.00

73877 HERMES EC 07:00pm-09:50pm Th LA-12 3.00

79283 DEVRIES D 06:00pm-07:50pm T LS-15 3.00

AND 08:00am-11:50am S LS-15
NOTE: CRN 79283 IS A 9 WEEK CLASS
FROM 10/21/2008 TO 12/20/2008

ENGL R104 English Literature 1 3.00 Units

This sophomore-level course surveys English literature in its cultural framework from Anglo-Saxon times through the eighteenth century.

PREQ: ENGL R101. Transfer credit: CSU;UC.

73632 FAUTH L 09:30am-10:50am TTh CSSC-106 3.00
NOTE: CRN 73632 is concurrent with CRN 73633, ENGL R151.

ENGL R108 American Literature II 3.00 Units

Significant American writers from 1865 to present, with emphasis on the intrinsic political, social, and intellectual trends of the periods they represent.

PREQ: ENGL R101. Field trips may be required.

CAN: ENGL SEQ C (ENGL R107+R108).

Transfer credit: CSU;UC.

79413 RODRIGUEZ AS 08:00am-09:20am MW NH-4 3.00

ENGL R111 Shakespeare 3.00 Units

This course presents an introductory survey of Shakespeare's poetry and plays, including comedies, histories, tragedies, and romances.

PREQ: ENGL R101. Field trips may be required.

Transfer credit: CSU;UC.

71452 CARUTH E 12:30pm-01:50pm MW CSSC-107 3.00

ENGL R132 Cinema: History and Culture 3.00 Units

This course presents a study of American film as it interprets the past. It presents a visual perspective of society and events and how they are portrayed in cinema.

ADVISORY: Eligibility for ENGL R096.

Transfer credit: CSU;UC.

70904 YOUNG BJ 04:00pm-06:50pm M LA-11 3.00

ENGL R140 Composition: ESL Emphasis 5.00 Units

A course in reading and composition for students whose native language is other than -English. The course is intended for students familiar with the structure and vocabulary of English and with paragraph development.

PREQ: ENGL R068. Field trips may be required.

Transfer credit: CSU;UC.

75882 CULHANE LP 09:30am-11:50am MW CSSC-106 5.00

75883 REDDING J 07:00pm-09:20pm MW CSSC-107 5.00

ENGL R151 Major British Authors I 3.00 Units

Intended for non-English majors, this course offers a survey of works by major British authors up to the nineteenth century.

The course will include works by authors such as Chaucer, Shakespeare, Donne, Milton, Swift, Pope, and Johnson.

ADVISORY: ENGL R096 or ENGL R140.

Transfer credit: CSU;UC.

73633 FAUTH LM 09:30am-10:50am TTh LA-15 3.00

ENGL R154 Major American Authors II 3.00 Units

Intended for non-English majors, this course surveys the works of significant American authors since the Civil War. The course examines literary works and their relation to historical, social, or cultural trends.

ADVISORY: Eligibility for ENGL R101. Field trips may be required.

Transfer credit: CSU;UC.

79312 RODRIGUEZ AS 08:00am-09:20am MW NH-4 3.00



* Indicates off-campus class. See Page 22 for location.

FIRE TECHNOLOGY**FT R069B EMT 1 Refresher 1.50 Units**

Refresher course for EMT/Fire Service recertification. Curriculum designed to present students with updated and new technology in areas of emergency pre-hospital care.

PREQ: EMT-1 Certification within the past two years and Health Care Provider or Professional Rescuer CPR certification. Field trips may be required. Not applicable for degree credit. May be taken for a maximum of four times.

71170 MANZANO LA 08:30am-04:15pm FS CA-4 1.50
NOTE: CRN 71170 IS A 2 WEEK CLASS FROM 09/19/2008 TO 09/27/2008

CRN 71170: REQUIRED: Current EMT Certification (or EMT Course Completion within the past year); Current CPR card - either AHA Healthcare Provider or Red Cross Professional Rescuer. Students MUST purchase the required textbook and bring to first class meeting: AAOS 2ND EDITION, REFRESHER: EMERGENCY CARE AND TRANSPORTATION OF THE SICK AND INJURED.

71461 MANZANO LA 08:30am-04:15pm FS CA-4 1.50
NOTE: CRN 71461 IS A 2 WEEK CLASS FROM 11/07/2008 TO 11/15/2008

CRN 71461: REQUIRED: Current EMT Certification (or EMT Course Completion within the past year); Current CPR card - either AHA Healthcare Provider or Red Cross Professional Rescuer. Students MUST purchase the required textbook and bring to first class meeting: AAOS 2ND EDITION, REFRESHER: EMERGENCY CARE AND TRANSPORTATION OF THE SICK AND INJURED.

FT R070 Firefighter I Academy 16.00 Units

This class provides information about fire service employment opportunities.

PREQ: FT R169A & FT R151. ADVISORY: FT R152, FT R154, FT R156, & FT R161. Fees will be required. Field trips may be required. May be taken for a maximum of four times.

74333 PETERSEN JP 08:00am-04:50pm US CA-9 16.00

AND 06:00pm-09:50pm TWTh CA-9
NOTE: CRN 74333 open only to students who have been formally accepted into Firefighter I Academy. Approximately \$2000 for uniforms and miscellaneous equipment.

FT R080A Fire Prevention 1A 2.50 Units

This course reviews the general fire inspection practices, inspector's responsibilities, code interpretations and legal precedents, hazardous and toxic materials, hazardous processes, life safety and procedures for correcting fire and life hazards.
ADVISORY: FT R151. Fees will be required. Field trips may be required.

72206 FOSTER JR EA 08:00am-04:50pm F CA-8 2.50

NOTE: CRN 72206 IS A 5 WEEK CLASS FROM 09/05/2008 TO 10/03/2008
NOTE: CRN 72206 \$80 fee for State Fire Marshal certificate and manual.

FT R080B Fire Prevention 1B 2.50 Units

This course reviews building construction principles, occupancy classifications and fire protection systems as they relate to fire and life safety.

PREQ: FT R080A. Fees will be required. Field trips may be required.

71554 FOSTER JR EA 08:00am-04:50pm F CA-8 2.50

NOTE: CRN 71554 IS A 5 WEEK CLASS FROM 10/10/2008 TO 11/07/2008
NOTE: CRN 71554 \$80 fee for State Fire Marshal certificate and manual.

FT R084A Fire Instructor IA 2.50 Units

Topics include occupational analysis, course outlines, concepts of learning, levels of instruction, behavioral objectives, using lesson plans, the psychology of learning, evaluation of effectiveness, and student teaching demonstrations.
ADVISORY: FT R151. Fees will be required. Field trips may be required.

75797 KETAILY M 08:00am-04:50pm T CA-9 2.50

NOTE: CRN 75797 IS A 5 WEEK CLASS FROM 09/02/2008 TO 09/30/2008
NOTE: CRN 75797 \$80 fee for State Fire Marshal certificate and manual.

FT R084B Fire Instructor IB 2.50 Units

Topics include preparing course outlines; establishing levels of instruction; constructing behavioral objectives and lesson plans; instructional aid development; fundamentals of testing and measurements; tests planning; evaluation techniques and tools; and student teaching demonstrations.

ADVISORY: FT R084A. Fees will be required. Field trips may be required.

75798 KETAILY M 08:00am-04:50pm T CA-9 2.50

NOTE: CRN 75798 IS A 5 WEEK CLASS FROM 10/07/2008 TO 11/04/2008
NOTE: CRN 75798 \$80 fee for State Fire Marshal certificate and manual.

FT R151 Fire Protection Organizations 3.00 Units

Provides introduction to fire protection; career opportunities in fire protection and related fields; philosophy and history of fire protection; fire loss analysis; organization and function of public and private fire protection services; fire departments as part of local government; laws and regulations affecting the fire service; fire service nomenclature; specific fire protection functions; basic fire chemistry and physics; introduction to fire protection systems; introduction to fire strategy and tactics.
Field trips may be required. Transfer credit: CSU.

72215 SQUIRE JE 08:30am-11:20am T CA-8 3.00

72211 DONABEDIAN C 04:00pm-06:50pm T CA-8 3.00

72272 HOUESHELL J 08:30am-11:20am W CA-8 3.00

72257 HOUESHELL J 07:00pm-09:50pm W CA-8 3.00

FT R152 Fire Prevention Technology 3.00 Units

Provides fundamental information regarding the history and philosophy of fire prevention; organization and operation of a fire prevention bureau; use of codes; identification and correction of fire hazards; the relationship of fire prevention with fire safety education and detection and suppression systems.
PREQ: FT R151. Field trips may be required. Transfer credit: CSU.

71421 FOSTER JR EA 08:00am-10:50am T CA-2 3.00

72278 HODGE DB 07:00pm-09:50pm Th CA-1 3.00

FT R153 Fund Pers Fire Safety/Emerg Ac 3.00 Units

Designed to provide basic skills in assessing fire dangers, handling common fire situations in the home and/or industry, basic CPR, and standard first aid.

PREQ: FT R151. Field trips may be required. Transfer credit: CSU.

72580 HODGE DB 07:00pm-09:50pm W CA-2 3.00

73267 HODGE DB 04:00pm-06:50pm Th CA-1 3.00

For current course information go to
www.OxnardCollege.edu/schedule

* Indicates off-campus class. See Page 22 for location.

Fees are due immediately or you MAY be dropped from classes or a hold placed on your account.

FT R154 Fire Behavior and Combustion 3.00 Units

This course covers the theory of how fires start, spread, and are controlled; the fundamentals of fire behavior in an open and closed environment; an in-depth study of fire chemistry and physics; burn characteristics of materials; techniques for controlling fires through the use of a variety of proven and newly developed extinguishing agents.

PREQ: FT R151. Field trips may be required.
Transfer credit: CSU.

72291 HOUESHELL J 04:00pm-06:50pm M CA-8 3.00

71428 HOUESHELL J 07:00pm-09:50pm T CA-2 3.00

FT R155 Fire Protection Equipment/Sys 3.00 Units

Provides information relating to the features of design and operation of fire detection and alarm systems, heat and smoke control systems, special protection and sprinkler systems, water supply for fire protection and portable fire extinguishers.

PREQ: FT R151. Field trips may be required.
Transfer credit: CSU.

72292 ARAGHI M 04:00pm-06:50pm M CA-1 3.00

72293 HOUESHELL J 07:00pm-09:50pm M CA-8 3.00

FT R156 Fundamentals Fire Protection 3.00 Units

This course introduces the theory and fundamentals of fire protection including fire protection laws, water systems, and public fire protection systems, fire protection in buildings and fire protection in open areas.

PREQ: FT R151. Field trips may be required.
Transfer credit: CSU.

73273 DONABEDIAN C 07:00pm-09:50pm T CA-8 3.00

FT R157 Wildland Fire Control 3.00 Units

Course is designed to provide the employed firefighter or fire technology major with a fundamental knowledge of the factors affecting wildland fire behavior, fire prevention, and fire suppression techniques.

PREQ: FT R151. Field trips may be required.
Transfer credit: CSU.

77082 SQUIRE JE 04:00pm-06:50pm T CA-2 3.00

77917 SQUIRE JE 04:00pm-06:50pm W CA-2 3.00

FT R160 Fire Tactics and Strategies 3.00 Units

Principles of fire control through utilization of the firefighters, equipment, and extinguishing agents on the fireground.

PREQ: FT R151. Field trips may be required.
Transfer credit: CSU.

75800 BASE DL 07:00pm-09:50pm Th CA-2 3.00

FT R161 Bldg Constr for Fire Prot 3.00 Units

This course covers the fundamentals of building construction as they relate to fire protection. It focuses on classification by occupancy and types of construction, with emphasis on fire protection features, including building equipment, facilities, fire resistive materials and high-rise considerations.

PREQ: FT R151. Field trips may be required. Transfer credit: CSU.

73274 BASE DL 08:30am-11:20am Th CA-8 3.00

73275 BASE DL 04:00pm-06:50pm Th CA-8 3.00

FT R164 Fire Company Org/Mgmt 3.00 Units

Review of fire department organization; planning, organizing, and supervising to meet needs of fire department, with emphasis on company officer's role.

PREQ: FT R151. Field trips may be required.
Transfer credit: CSU.

73277 PETZING NJ 07:00pm-09:50pm M CA-9 3.00

FT R167 Fire Apparatus/Equipment 3.00 Units

Fire apparatus design, specifications, and performance capabilities; effective utilization of apparatus in fire service emergencies.

PREQ: FT R151. Field trips may be required.
Transfer credit: CSU.

77084 KROMKA DA 07:00pm-09:50pm W CA-1 3.00

FT R169A

Student must be 18 years of age by midterm and will be required to show proof on the first night of class. Student must be present at the first class meeting and have current CPR certification from American Heart Association (Health Care Provider) or American Red Cross (CPR for the Professional Rescuer). Original card MUST be brought to the first night of class. Fees for the required physical exam and blood tests range from approximately \$65 to \$200. These classes require an additional 10 hours by arrangement. 100% attendance is expected to receive credit for the class. Students MUST purchase the required books at the college bookstore and bring to the first class. Required books are: Emergency Care and Transportation of the Sick and Injured AND EMT Basic Supplemental Materials. Students will be required to obtain and pass a criminal background search in order to complete required clinical hours. Information will be given the first day of class.

FT R169A EMT - BASIC 8.00 Units

Course covers the skills necessary for the individual to provide emergency medical care with an ambulance service or other specialized service at the BLS level.

PREQ: CPR Certification: AHA "Healthcare Provider" or Red Cross "Professional Rescuer" or equivalent. Fees will be required. Field trips may be required. Transfer credit: CSU.
May be taken for a maximum of four times.

73260 HUHN SP 05:00pm-08:50pm MW CA-4 8.00

STROUSE NH

71149 BEATTY KL 08:30am-12:20pm TTh CA-4 8.00

SULLIVAN DP

73261 SULLIVAN DP 05:00pm-08:50pm TTh CA-4 8.00

DITTO B

77087 CRUDO TL 08:00am-04:50pm W CA-4 8.00

GEOGRAPHY**GEOG R101 Elements of Physical Geography 3.00 Units**

Physical geography as a spatial study investigates the "human/environment" interaction process incorporating the elements of the atmosphere, lithosphere, hydrosphere, and biosphere.

Field trips may be required. CAN: GEOG 2.
Transfer credit: CSU;UC.

72864 MAINZER CM 08:00am-09:20am TTh LS-16 3.00

72631 MAINZER CM 3.00 HRS/WK ARR WEB 3.00

NOTE: CRN #72631 will be held completely online. There will be no required face-to-face meetings. Students must have regular access to a computer, the internet, and an active e-mail account listed in WebStar. To access the class once the term starts, go to WebStar and click on the WebCT Vista link. If you are registered, you will be able to click on the class CRN number and you will be online. If you have questions, you may contact the instructor at cmainzer@vcccd.edu; please put online Physical Geography in the subject line.

72875 MAINZER CM 05:30pm-06:50pm MW LS-4 3.00

* Indicates off-campus class. See Page 22 for location.

GEOG R101L Physical Geography Lab 1.00 Units

This course is the laboratory to accompany GEOG R101. Topics include intro-duc-tion to earth/sun relationships, interpretation of area maps, applied methods of measurement, and descriptive analysis of the physical landscape, including landforms, climate, soils and vegetation.

PREQ: GEOG R101 or concurrent enrollment.

Field trips will be required. Transfer credit: CSU;UC.

72868 MAINZER CM 09:30am-10:50am TTh LS-4 1.00

78480 MAINZER CM 07:00pm-09:50pm W LS-4 1.00

GEOG R102 World Cultural Geography 3.00 Units

This course introduces the regional approach to the study of human geography and the world's major culture realms. Interpreting the cultural landscape employs the essential concepts in a geographic survey of the world in spatial terms, places and regions, the physical environment, and society and environment interaction.

CAN: GEOG 4. Transfer credit: CSU;UC.

70621 MAINZER CM 11:00am-12:20pm TTh LS-4 3.00

72750 VALLADE M 3.00 HRS/WK ARR WEB 3.00

NOTE: CRN #72750 will be held completely online. There will be no required face-to-face meetings. Students must have regular access to a computer, the internet, and an active e-mail account listed in WebStar. To access the class once the term starts, go to WebStar and click on the WebCT Vista link. If you are registered, you will be able to click on the class CRN number and you will be online. Under "Course Contents" click first on the "READ ME" file for further instructions on how to access the class content.

If you have questions, you may contact the instructor at martine.vallade@csun.edu; please put online World Geography in the subject line.

GEOG R104 Geography of California 3.00 Units

This course examines the physical and cultural environments of California's diverse landscapes, including landforms, climate, vegetation, natural resources, economic activities and historical settlement in the Golden State.

Field trips may be required. Transfer credit: CSU;UC.

70599 MAINZER CM 07:00pm-09:50pm M LS-4 3.00

GEOLOGY**Environmental Partnership Program:**

A grant from the National Oceanic and Atmospheric Administration will enable students to develop entrepreneurial skills in science and technology through coursework, research, and activities such as oceanographic experience aboard the Research Vessel Shearwater. Each qualified student will receive a \$2,500.00 at the completion of their project in the spring semester and eight units of coursework. Interested students should enroll in MST R175 and MST R122. Email lbuckley@vcccd.edu for more information.

SCIENCE BY THE SEA

Satisfy your physical science requirement with oceanography (GEOL R103 or MST R103), and your life science requirement with marine biology (MST 100 or BIOL R100) at the Oxnard College Marine Center and Aquarium. The Center is located in Fisherman's Wharf at Channel Islands Harbor at the corner of Victoria Avenue and Channel Islands Boulevard. There are classrooms, laboratories, and an aquarium at the Center, including touch tanks and display tanks holding local marine animals and plants. Classes will study at the Marine Center and at local beaches. There are no parking fees at the Marine Center. For more information, please call Tom O'Neil at 985-9801 or e-mail toneil@vcccd.net

* Indicates off-campus class. See Page 22 for location.

GEOL R101 Physical Geology 3.00 Units

This course is a survey of the earth and the processes that shape it. The course offers an overview of plate tectonics, volcanism, earthquakes, mountain building, weathering, erosion, soil, origin of minerals and rocks, and water and energy resources.

Field trips may be required.

CAN: GEOL 6; GEOL 2 (GEOL R101 + R101L).

Transfer credit: CSU;UC.

72891 O'NEIL TJ 11:00am-12:20pm MW LS-16 3.00

72944 SAENZ JM 07:00pm-09:50pm Th LS-16 3.00

GEOL R101L Physical Geology Lab 1.00 Units

This course is the laboratory to accompany GEOL R101. Topics include identification and interpretation of geologic features, interpretation of topographic maps and aerial photographs, identification of rocks and minerals

PREQ: GEOL R101 or concurrent. Field trips will be required.

CAN: GEOL 2 (GEOL R101 + R101L). Transfer credit: CSU;UC.

72898 SAENZ JM 01:00pm-03:50pm F LS-4 1.00

72953 SAENZ JM 07:00pm-09:50pm T LS-4 1.00

GEOL R103 Introduction to Oceanography 3.00 Units

This course is a broad survey of the field of oceanography. Topics include geology and geography of ocean basins and coastlines, plate tectonics, waves, currents, tides, properties of seawater, methods of oceanographic exploration, and an introduction to Marine Biology.

Field trips may be required.

Transfer credit: CSU;UC. Same as MST R103.

77097 O'NEIL TJ 09:30am-10:50am MW LS-16 3.00

77100 O'NEIL TJ 06:00pm-08:50pm T MCA* 3.00

NOTE: CRN 77100 - The MCA is located at the intersection of Channel Islands Blvd. & Victoria Ave. in the Fisherman's Wharf area of Channel Islands Harbor.

76138 O'NEIL TJ 01:00pm-03:50pm T MCA* 3.00

NOTE: CRN 76138 - The MCA is located at the intersection of Channel Islands Blvd. & Victoria Ave. in the Fisherman's Wharf area of Channel Islands Harbor.

GEOL R103L Intro to Oceanography Lab 1.00 Units

This course is the laboratory to accompany GEOL R103.

Topics include introduction to ocean/atmosphere relationships, interpretation of bathymetric maps, applied methods of measurement, and descriptive analysis of the physical ocean, including beaches, ocean currents, waves, and water properties.

PREQ: GEOL R103, MST R103 or concurrent.

Field trips will be required.

Transfer credit: CSU;UC. Same as MST R103L.

77102 O'NEIL TJ 01:00pm-03:50pm Th MCA* 1.00

NOTE: CRN 77102 - The MCA is located at the intersection of Channel Islands Blvd. & Victoria Ave. in the Fisherman's Wharf area of Channel Islands Harbor.

71284 O'NEIL TJ 06:00pm-08:50pm Th MCA* 1.00

NOTE: CRN 71284 - The MCA is located at the intersection of Channel Islands Blvd. & Victoria Ave. in the Fisherman's Wharf area of Channel Islands Harbor.

For current course information go to
www.OxnardCollege.edu/schedule

Fees are due immediately or you MAY be dropped from classes or a hold placed on your account.

HEALTH EDUCATION**HED R101 Health and Society 2.00 Units**

Consideration of the nature and function of health in our social pattern; an analysis of major health problems designed to contribute to students' understanding of their roles as individuals and as contributing members of the community's efforts to implement advances of medicine and health sciences.
Transfer credit: CSU;UC.

71744 ARMIJO RJ 08:30am-09:20am MW PE-4 2.00

76112 NELSON JS 05:00pm-06:50pm M PE-4 2.00

72710 JONES JE 05:00pm-06:50pm Th PE-4 2.00

71759 ARMIJO RJ 09:00am-11:50am F PE-4 2.00
NOTE: CRN 71759 IS A 13 WEEK CLASS
FROM 09/05/2008 TO 11/28/2008

HED R102 Fitness/Nutrition/Health 3.00 Units

A study of the knowledge and skills required to make wise decisions about personal lifetime fitness, nutrition, and health life styles.
Transfer credit: CSU;UC.

71786 FRALLIC MD 11:00am-12:20pm MW PE-4 3.00

76157 CASILLAS G 11:00am-12:20pm TTh PE-4 3.00

78558 NELSON JS 07:00pm-09:50pm M PE-4 3.00

HED R103 Women's Health 3.00 Units

Consideration of the nature and function of women's health in our society; an analysis of major female health problems designed to contribute to students' understanding of women's role as individuals and contributing members of the community's efforts to implement advances in medicine and health sciences.
Transfer credit: CSU;UC.

71796 CASILLAS G 09:30am-10:50am TTh PE-4 3.00

HED R104 Family & Personal Health 3.00 Units

This course is a broad study of the knowledge and skills necessary for family and personal health and wellness. It covers the prevention, assessment, and treatment of common health problems.
Field trips may be required. Transfer credit: CSU;UC.

71802 MCCLURKIN LR 09:30am-10:50am MW PE-4 3.00

72358 FRALLIC MD 07:00pm-09:50pm W PE-4 3.00

HED R105 First Aid/Personal Safety 3.00 Units

This course develops safety awareness and positive reactions to emergency situations. It covers ways of reacting to persons suffering from traumatic shock as well as ways of interacting with and calming family members of injured persons.
Fees will be required. Transfer credit: CSU;UC.

72302 DIBBLE MM 08:00am-09:20am TTh PE-4 3.00
NOTE: CRN 72302 requires a \$10 materials charge.

76113 DIBBLE MM 12:30pm-01:50pm TTh PE-4 3.00
NOTE: CRN 76113 requires a \$10 materials charge.

HED R106 Intro to Athletic Training 3.00 Units

This is an introductory course designed to present the basic concepts and skills involved in Athletic Training pursuant to the expanded field of Sports Medicine.
Field trips may be required. Transfer credit: CSU;UC.

70558 CHANGARIS JM 09:00am-11:50am F TR 3.00

* Indicates off-campus class. See Page 22 for location.

HISTORY**HIST R100A World Civilizations I 3.00 Units**

This interdisciplinary survey will investigate the social, cultural, economic, and political characteristics of the ancient and classical civilizations that emerged in Asia, the Near East, Europe and the Americas before 1,500 C.E.
Field trips may be required. Transfer credit: CSU;UC.

70618 DORRANCE CL 11:00am-12:20pm MW LA-6 3.00
NOTE: CRN 70618 History R100A is required for Liberal Studies/Teacher Credential Program.

78486 KAAPUNI G 07:00pm-09:50pm M LS-8 3.00
NOTE: CRN 78486, History 100A, is required for Liberal Studies/Teacher Credential Program.

HIST R100B World Civilizations II 3.00 Units

This interdisciplinary survey will examine the social, cultural, economic and political factors influencing the modernization of classical civilizations established in Asia, the Near East, Europe, Africa and the Americas.
Field trips may be required. Transfer credit: CSU;UC.

70613 EDWARDS IM 11:00am-12:20pm TTh LS-13 3.00

HIST R102 History of the US I 3.00 Units

This course surveys and seeks to explain the cultural, social, economic, political, military and diplomatic history of colonial North America and the United States from 1607 to 1877.
*CAN: HIST 8; HIST SEQ B (HIST R102+R103).
Transfer credit: CSU;UC.*

70670 SALINAS TA 11:00am-12:20pm MW CSSC-101 3.00

70761 SALINAS TA 12:30pm-01:50pm MW CSSC-101 3.00

70779 SALINAS TA 11:00am-12:20pm TTh CSSC-101 3.00

70767 SALINAS TA 12:30pm-01:50pm TTh LS-12 3.00

70742 CORBETT PS 3.00 HRS/WK ARR WEB 3.00

70807 DORRANCE CL 07:00pm-09:50pm Th LS-8 3.00

70815 DORRANCE CL 05:00pm-06:50pm W LS-12 3.00
NOTE: CRN 70815 is a TV course that meets 5 times during the semester on Aug 27, Sept 24, Oct 22, Nov 19, Dec 10.
Students must watch 2 telecourse programs each week.

72406 STAFF 09:00am-12:20pm F LS-12 3.00
NOTE: CRN 72406 IS A 14 WEEK CLASS
FROM 09/05/2008 TO 12/12/2008

HIST R103 History of the US II 3.00 Units

This course examines the social, cultural, economic, political, and military history of the United States from 1865 to the present. Significant historical events and issues that affect contemporary Americans will be surveyed and analyzed by examining significant individuals and groups.
*CAN: HIST 10; HIST SEQ B (HIST R102+R103).
Transfer credit: CSU;UC.*

71630 MC HARGUE DS 04:00pm-06:50pm M LS-12 3.00

78484 DORRANCE CL 12:30pm-01:50pm TTh LS-13 3.00

For current course information go to
www.OxnardCollege.edu/schedule

HIST R104 History of California 3.00 Units

This course presents a survey of Native American, Spanish, Mexican and American periods of California while considering the political, social, and cultural evolution of the state.
Field trips may be required. Transfer credit: CSU;UC.

71013 CORBETT PS 3.00 HRS/WK W WEB 3.00

NOTE: CRN 71013 will be offered fully online using the Internet and regular phone lines. There will be no face-to-face meetings during this semester. There may be online chat sessions schedule and arranged depending on the needs of the class. After enrolling in the class, you MUST send an email message, prior to the first class meeting, to scorbett@vcccd.edu or pscorbett@yahoo.com in order to receive instructions on how you will connect with the class and the course.

HIST R107 History of Mexicans in the US 3.00 Units

Historical survey of the Mexican/Chicano from pre-Columbian period to present. Course provides background for contemporary achievements, problems, possibilities, and prospects.
Field trips may be required. Transfer credit: CSU;UC. Same as CHST R107.

72488 SALINAS TA 09:30am-10:50am MW LS-8 3.00**HIST R109 History of Mexico 3.00 Units**

This is a survey of Mexican history from the pre-Columbian era to the present. The course presents major historical developments and personalities shaping the nation of Mexico.
Field trips may be required. Transfer credit: CSU;UC.

77255 FAUTH LM 07:00pm-09:50pm Th LA-16 3.00**HIST R113 Classical Asia 3.00 Units**

Survey of the classical, social, cultural and political foundations of India, China, Japan and Korea from their beginnings as civilizations to the modern period.
Transfer credit: CSU;UC.

72413 KAAPUNI G 07:00pm-09:50pm Th LS-9 3.00**HIST R116 History of the Americas II 3.00 Units**

Study of comparative development of the American nations since independence, considering their constitutions, leadership, religions, relations with each other, and their adjustment to the principle of democracy.
Transfer credit: CSU; UC.

70081 GUEVARA GY 07:00pm-09:50pm W LA-16 3.00**HIST R117 History of American Women 3.00 Units**

This course offers a survey of the historical experience of women in North America including comparisons of Native-American, African-American, Latin-American, Asian-American and European cultures.
Transfer credit: CSU;UC.

72281 DORRANCE CL 12:30pm-01:50pm MW LS-12 3.00**71364 ELLIOTT S 07:00pm-09:50pm T LS-12 3.00****JAPANESE****JAPN R101 Elementary Japanese I 5.00 Units**

This course stresses the fundamentals of pronunciation, grammar, practical vocabulary, useful phrases and the ability to understand, speak, read and write basic colloquial Japanese, including basic Hiragana, Katakana and Kanji.
Field trips may be required. Transfer credit: CSU;UC.

73383 KOJIMA S 04:30pm-06:50pm TTh LS-14 5.00**JAPN R101A Elementary Japanese 1A 3.00 Units**

This course in Japanese presents the first half of the content of JAPN R101. Students receive an introduction to the fundamentals of pronunciation, grammar, practical vocabulary, useful phrases and the ability to understand, speak, read and write basic colloquial Japanese, including basic Hiragana.
Field trips may be required. Transfer credit: CSU.

70280 KOJIMA S 07:00pm-09:50pm T LS-14 3.00**JOURNALISM**

Students at Oxnard College and Ventura College should contact the instructor regarding attendance requirements for these classes offered through Moorpark College.
Instructor is Joanna Miller: 805-378-1400 x1618.

JOUR M02 Writing and Reporting for the Media 3.00 Units

Introduces reporting and writing for the media. Focuses on information gathering, interviewing and writing for print and broadcast media.
Transfer credit: CSU. CAN: JOUR 2.

71603 MILLER JM 11:00am-12:20pm MW LLR-122 3.00

NOTE: CRN 71603 is offered concurrently at Moorpark College in LLR 122 and Oxnard College in LS conference room. The course will utilize video-conferencing enhanced by WebCT instruction. For additional information contact the instructor, Joanna Miller at 805-378-1700 x 1618 or email her at joannamiller@vcccd.edu.

LEARNING SKILLS**LS R006 Improving Memory Strategies 3.00 Units**

This course is designed to teach students with disabilities the practical and necessary memory skills required to retain large bodies of information, to assist them in developing a system for approaching any material that must be learned and to help in transferring acquired skills to different areas of learning.
Not applicable for degree credit. May be taken for a maximum of four times.

75909 STAFF 09:30am-10:50am MW NH-7 3.00**LS R008 Spelling Improvement 3.00 Units**

Foundation course for Learning Disabled students to improve spelling efficiency. Special emphasis on developing spelling competence through individualized methods.
Not applicable for degree credit.

70092 FRICK CA 09:30am-10:50am TTh NH-7 3.00**LS R010 Vocabulary Building 3.00 Units**

This basic course focuses on specific vocabulary building techniques, independent study and individual as well as group exercises in vocabulary development.
Not applicable for degree credit. May be taken for a maximum of four times.

71937 STAFF 11:00am-12:20pm MW NH-7 3.00**LS R016A Fundamentals of Math I 3.00 Units**

This class is designed as a foundation course for students who have difficulty understanding and applying mathematical concepts. The course will cover basic mathematical skills and operations with whole numbers, money and money applications, factors, and beginning fractions.
Not applicable for degree credit. May be taken for a maximum of four times.

71243 FRICK CA 04:00pm-06:50pm T NH-7 3.00**71726 FRICK CA 11:00am-12:20pm TTh NH-7 3.00**

* Indicates off-campus class. See Page 22 for location.

Fees are due immediately or you MAY be dropped from classes or a hold placed on your account.

LS R017 Basic Reading Skills for LD 3.00 Units

Course is designed for learning disabled students who require specialized instruction for reading.
Not applicable for degree credit.
May be taken for a maximum of four times.
ADVISORY: ASSISTIVE COMPUTER TECHNOLOGY

75947 STAFF 04:00pm-06:50pm W SS-HTC 3.00

LS R018A Improving Written Language A 3.00 Units

This course is intended for students with learning disabilities. It provides instruction in basic sentence writing skills including subject/verb identification, writing and recognizing simple, compound, complex, and compound-complex sentences, and the punctuation appropriate to each.
Not applicable for degree credit. May be taken for a maximum of four times.
ADVISORY: ASSISTIVE COMPUTER TECHNOLOGY

70202 FRICK CA 02:00pm-03:20pm TTh NH-7 3.00

LEGAL ASSISTING**LA R001 Legal Assisting Fund 3.00 Units**

Course covers paralegalism as a career and includes relationship of attorney and paralegal in decision-making and systems procedures, introduction to law, legal terminology, bibliography, and brief history of law.

77430 NEEDHAM DM 06:00pm-07:50pm T SH-2 3.00

AND 08:00am-11:50am S SH-2
 NOTE: CRN 77430 IS A 9 WEEK CLASS
 FROM 08/19/2008 TO 10/14/2008

LA R002A Torts 3.00 Units

Study of legal concepts of duty, breach, causation, and damages. Course explores traditional torts such as negligence and fraud and includes newer torts such as "wrongful life."
PREQ: LA R001.

77431 SMENT M 08:00pm-09:50pm T SH-2 3.00

AND 01:00pm-04:50pm S SH-2
 NOTE: CRN 77431 IS A 9 WEEK CLASS
 FROM 08/19/2008 TO 10/14/2008

LA R002B Contracts 3.00 Units

Study of formation, interpretation, and breach of contracts, both written and oral. Students expected to draft "complaints" for breach of contract lawsuits.
PREQ: LA R001.

77432 NEEDHAM DM 08:00pm-09:50pm T SH-2 3.00

AND 01:00pm-04:50pm S SH-2
 NOTE: CRN 77432 IS A 10 WEEK CLASS
 FROM 10/18/2008 TO 12/16/2008

LA R003 Legal Research/Drafting I 3.00 Units

General introduction to basic legal research and drafting tools and their use to accomplish research requirements of a legal practice. Concentration on legal writing is aimed to improve techniques.
PREQ: LA R001, LA R002A or LA R002B.

77433 SMENT M 06:00pm-07:50pm T SH-2 3.00

AND 08:00am-11:50am S SH-2
 NOTE: CRN 77433 IS A 10 WEEK CLASS
 FROM 10/18/2008 TO 12/16/2008

* Indicates off-campus class. See Page 22 for location.

MARINE STUDIES**Environmental Partnership Program:**

A grant from the National Oceanic and Atmospheric Administration will enable students to develop entrepreneurial skills in science and technology through coursework, research, and activities such as oceanographic experience aboard the Research Vessel Shearwater. Each qualified student will receive a \$2,500.00 at the completion of their project in the spring semester and eight units of coursework. Interested students should enroll in MST R175 and MST R122. Email Lbuckley@vcccd.edu for more information.

SCIENCE BY THE SEA

Satisfy your physical science requirement with oceanography (GEOL R103 or MST R103), and your life science requirement with marine biology (MST 100 or BIOL R100) at the Oxnard College Marine Center and Aquarium. The Center is located in Fisherman's Wharf at Channel Islands Harbor at the corner of Victoria Avenue and Channel Islands Boulevard. There are classrooms, laboratories, and an aquarium at the Center, including touch tanks and display tanks holding local marine animals and plants. Classes will study at the Marine Center and at local beaches. There are no parking fees at the Marine Center. For more information, please call Tom O'Neil at 985-9801 or e-mail toneil@vcccd.net

MST R100 Marine Biology 3.00 Units

This survey course includes an introduction to ecology, organism identification, anatomy, physiology, and conservation of marine organisms. Applications of the scientific method in marine biology are emphasized.
Transfer credit: CSU;UC. Same as BIOL R100.

78517 NEWBY SG 09:30am-10:50am TTh LS-1 3.00

78516 NEWBY SG 01:00pm-03:50pm M MCA* 3.00
 NOTE: CRN 78516 - The MCA is located at the intersection of Channel Islands Blvd. & Victoria Ave. in the Fisherman's Wharf area of Channel Islands Harbor.

78514 NEWBY SG 06:00pm-08:50pm M MCA* 3.00

NOTE: CRN 78514 - The MCA is located at the intersection of Channel Islands Blvd. & Victoria Ave. in the Fisherman's Wharf area of Channel Islands Harbor.

MST R100L Marine Biology Laboratory 1.00 Units

This survey course includes laboratory and field studies of marine organisms and their environment, the use of the scientific method, and basic biological skills.
PREQ: MST R100 or concurrent enrollment.
Field trips may be required.
Transfer credit: CSU;UC. Same as BIOL R100L.

78519 NEWBY SG 01:00pm-03:50pm W MCA* 1.00

NOTE: CRN 78519 - The MCA is located at the intersection of Channel Islands Blvd. & Victoria Ave. in the Fisherman's Wharf area of Channel Islands Harbor.

78520 NEWBY SG 06:00pm-08:50pm W MCA* 1.00

NOTE: CRN 78520 - The MCA is located at the intersection of Channel Islands Blvd. & Victoria Ave. in the Fisherman's Wharf area of Channel Islands Harbor.

MST R103 Introduction to Oceanography 3.00 Units

This course is a broad survey of the field of oceanography. Topics include geology and geography of ocean basins and coastlines, plate tectonics, waves, currents, tides, properties of seawater, methods of oceanographic exploration, and an introduction to Marine Biology.
Field trips may be required.
Transfer credit: CSU;UC. Same as GEOL R103.

77099 O'NEIL TJ 09:30am-10:50am MW LS-16 3.00

77101 O'NEIL TJ 06:00pm-08:50pm T MCA* 3.00
NOTE: CRN 77101 - The MCA is located at the intersection of Channel Islands Blvd. & Victoria Ave. in the Fisherman's Wharf area of Channel Islands Harbor.

76139 O'NEIL TJ 01:00pm-03:50pm T MCA* 3.00
NOTE: CRN 76139 - The MCA is located at the intersection of Channel Islands Blvd. & Victoria Ave. in the Fisherman's Wharf area of Channel Islands Harbor.

MST R103L Intro to Oceanography Lab 1.00 Units

This course is the laboratory to accompany MST R103. Topics include introduction to ocean/atmosphere relationships, interpretation of bathymetric maps, applied methods of measurement, and descriptive analysis of the physical ocean, including beaches, ocean currents, waves, and water properties. *PREQ: MST R103, GEOL R103 or concurrent.*
Field trips will be required.
Transfer credit: CSU;UC. Same as GEOL R103L.

77103 O'NEIL TJ 01:00pm-03:50pm Th MCA* 1.00
NOTE: CRN 77103 - The MCA is located at the intersection of Channel Islands Blvd. & Victoria Ave. in the Fisherman's Wharf area of Channel Islands Harbor.

71045 O'NEIL TJ 06:00pm-08:50pm Th MCA* 1.00
NOTE: CRN 71045 - The MCA is located at the intersection of Channel Islands Blvd. & Victoria Ave. in the Fisherman's Wharf area of Channel Islands Harbor.

MST R122 is a course designed to introduce students to the culture of aquatic animals and plants, sometimes called "fish farming." The course includes the opportunity for hands-on activities at the Ormond Beach Mariculture Laboratory. Students enrolled in MST 122, 175 and 160 will be eligible for \$2,500.00 student grants in the spring semester as a part of the Environmental Partnership Program. Email Lbuckley@vcccd.edu for more information.

MST R122 Aquaculture 4.00 Units

The principles of the rearing of organisms in aquatic habitats will be studied through lecture, reading, demonstrations, experimental laboratory exercises, and field trips.
Field trips will be required. Transfer credit: CSU;UC.

71958 BUCKLEY LM 01:00pm-03:50pm T LS-5 4.00
MCCORMICK TB 01:00pm-03:50pm Th LS-4

MST R175 is a course designed to introduce students to sampling and data collection skills and equipment for oceanic habitats. Students will work on the Research Vessel Shearwater with scientists from environmental agencies of the government and non-profit organizations as they survey the bottom of the ocean and the creatures that live there. Students will work with state-of-the-art technology to analyze data collected from the ocean floor. Email Lbuckley@vcccd.edu for more information.

MST R175 Marine Field Studies 3.00 Units

This course is a study of ocean resources in natural settings aboard research vessels or in remote coastal locations. Oceanographic sampling and field techniques will be demonstrated.
Field trips will be required. Transfer credit: CSU.

72382 MCCORMICK TB 04:00pm-06:50pm Th LS-15 3.00

For current course information go to
www.OxnardCollege.edu/schedule

MST R190 Experiential Education 1.00 Units

Students will learn about specific marine-related topics by working at the Oxnard College Marine Education Center assisting in the care and feeding of marine animals, guiding tours, developing exhibits, and/or maintaining the specimen collections.
Field trips may be required. Transfer credit: CSU.
May be taken for a maximum of four times.

72632 NEWBY SG 3.00 HRS/WK ARR LS-15 1.00

72320 NEWBY SG 10:00am-11:20am MW MCA* 1.00
NOTE: CRN 72320 - The MCA is located at the intersection of Channel Islands Blvd. & Victoria Ave. in the Fisherman's Wharf area of Channel Islands Harbor.

MATHEMATICS

MATH R009 Basic Mathematics 3.00 Units

This course reviews basic mathematical skills and fundamental operations as applied to integers, common and decimal fractions, and percentages. Emphasis is placed on understanding of arithmetic and mathematical processes.
Not applicable for degree credit.
May be taken for a maximum of two times.

71911 STAFF 08:00am-09:20am MW LA-9 3.00

72452 YANG CE 09:30am-10:50am MW LA-9 3.00

77117 RUVALCABA LV 11:00am-12:20pm MW LS-6 3.00

72397 RUVALCABA LV 09:30am-10:50am TTh LA-9 3.00

70330 RUVALCABA LV 11:00am-12:20pm TTh LA-9 3.00

77116 YANG CE 12:30pm-01:50pm TTh LA-13 3.00

72894 STAFF 05:30pm-06:50pm TTh LS-6 3.00

76091 YANG CE 05:30pm-06:50pm MW LA-10 3.00

77128 HANDY RJ 07:00pm-09:50pm Th SH-1 3.00

76163 GREASON WW 06:00pm-08:50pm MW JCC-3C 3.00
NOTE: CRN 76163 IS A 9 WEEK CLASS
FROM 08/20/2008 TO 10/15/2008
NOTE: CRN 76163 is a PACE class.

MATH R010 Pre-Algebra 4.00 Units

This course bridges the gap between arithmetic and elementary algebra. It reviews whole numbers, fractions, mixed numbers, decimals and integers, and examines proportions, unit analysis, and percent.
PREQ: MATH R009. Not applicable for degree credit.
May be taken for a maximum of two times.

76214 STAFF 07:00am-07:50am MTWTh OE-1 4.00

71855 RUVALCABA LV 08:30am-09:20am MTWTh LS-6 4.00

73978 ZUNIGA J 09:30am-11:20am MW OE-1 4.00

72400 STAFF 05:00pm-06:50pm MW LA-13 4.00

73980 FAHS HG 09:30am-11:20am TTh OE-1 4.00

71624 STAFF 12:30pm-02:20pm TTh LA-9 4.00

78549 RIGSBY G 07:00pm-08:50pm MW LS-6 4.00

77198 STAFF 05:00pm-06:50pm TTh LA-10 4.00

77131 STAFF 07:00pm-08:50pm TTh OE-1 4.00

78473 NORBUTAS JA 06:00pm-09:50pm MTh JCC-1 4.00
NOTE: CRN 78473 IS A 9 WEEK CLASS
FROM 10/20/2008 TO 12/18/2008

* Indicates off-campus class. See Page 22 for location.

Fees are due immediately or you MAY be dropped from classes or a hold placed on your account.



Class Listings

An Internet Portal for Moorpark, Oxnard & Ventura colleges and the Ventura County Community College District.

When is it Coming?
 The Portal is set to launch during the 2008-2009 academic year. Watch the web for the Portal Launch announcement.

What Can it Do?
 Students and staff will have access to the entire college experience, academic records, links to courses or work assignments, grades, employee benefit information and more.

New student e-mail system
 A new student e-mail system will provide a unique identity for each student to correspond with their teachers, classmates and friends.

Endless Customizable Options
 You will be able to set up and link to the internet's most popular sites from your personal Portal page.

MATH R011 Elementary Algebra **5.00 Units**

This is a first course in algebra. The topics will include: operations with counting numbers, integers, rational, and real-numbers; linear equations and inequalities; graphing in one and two dimensions; ratio, proportion; laws of exponents; operations with polynomials; rational expressions; factoring; systems of linear equations; and quadratic equations.
 PREQ: MATH R010.

74757	ZUNIGA J	06:40am-07:50am MTWTh	LA-13	5.00
72648	PARKER ME	08:00am-09:10am MTWTh	SH-1	5.00
72663	HAYASHI AT	09:30am-10:40am MTWTh	SH-1	5.00
77118	PARKER ME	11:00am-12:10pm MTWTh	LRC-5	5.00
72683	HAYASHI AT	11:00am-12:10pm MTWTh	SH-1	5.00
71488	FAHS HG	11:00am-01:20pm MW	LA-13	5.00
77491	STAFF	08:00am-10:20am TTh	NH-5	5.00
72673	BATES M	09:30am-11:50am TTh	LS-15	5.00
72695	FAHS HG	12:30pm-02:50pm TTh	LA-10	5.00
77119	BLACK BS	5.00 HRS/WK ARR	WEB	5.00
NOTE: CRN 77119 is offered over the Internet. Students must attend one of the following orientation meetings: Saturday August 16th or Saturday August 23rd from 1:00-3:00 PM. Both orientations will be held in LS-5. For more information about the course go to http://faculty.oxnardcollege.edu/black/classes.asp or email bblack@vcccd.edu .				
72709	HALL SC	04:30pm-06:50pm MW	OE-1	5.00
72706	HALL SC	07:00pm-09:20pm MW	SH-1	5.00
72704	STAFF	04:30pm-06:50pm TTh	OE-1	5.00
72700	STAFF	07:00pm-09:20pm TTh	LA-10	5.00
70697	STAFF	06:00pm-08:20pm MW	MCA*	5.00

MATH R014 Intermediate Algebra **5.00 Units**

This is a second course in algebra emphasizing applications of mathematics to scientific and logical problems. Students learn to analyze and interpret problems, develop inductive and deductive logic abilities and apply these skills to solutions of verbal and quantitative problems.
 PREQ: MATH R011.

72714	PARKER ME	06:40am-07:50am MTWTh	SH-1	5.00
72719	ANDRICH JJ	08:00am-09:10am MTWTh	LA-10	5.00
72725	ANDRICH JJ	09:30am-10:40am MTWTh	LA-10	5.00
72833	ANDRICH JJ	11:00am-12:10pm MTWTh	LA-10	5.00
72830	HAYASHI AT	12:30pm-02:50pm MW	SH-1	5.00
72395	HALL SC	09:30am-11:50am TTh	LS-6	5.00
72834	HALL SC	12:30pm-02:50pm TTh	LS-6	5.00
72404	BLACK BS	5.00 HRS/WK ARR	WEB	5.00
72846	HAYASHI AT	04:30pm-06:50pm MW	SH-1	5.00
72855	YANG CE	07:00pm-09:20pm MW	LA-10	5.00
72852	STAFF	04:30pm-06:50pm TTh	SH-1	5.00
72160	STAFF	07:00pm-09:20pm TTh	LS-6	5.00

* Indicates off-campus class. See Page 22 for location.

MATH R098A Basic Mathematics I **1.00 Units**

This course is the first of a three-course sequence equivalent to MATH R009. In this course, students master basic mathematical skills and fundamental operations as applied to whole numbers.
 Offered on a credit/no credit basis only. Not applicable for degree credit. May be taken for a maximum of two times.

72853 DEAN MD 2.00 HRS/WK ARR NH-1 1.00

MATH R098B Basic Mathematics II **1.00 Units**

This course is the second of a three-course sequence equivalent to Math R009. In this course, students master basic mathematical skills and fundamental operations as applied to fractions and decimals.
 ADVISORY: MATH R098A. Offered on a credit/no credit basis only. Not applicable for degree credit.
 May be taken for a maximum of two times.

72859 DEAN MD 2.00 HRS/WK ARR NH-1 1.00

MATH R098C Basic Mathematics III **1.00 Units**

This course is the third of a three-course sequence equivalent to Math R009. In this course, students master basic mathematical skills involving ratio and proportions, percent, geometry and measurement.
 Offered on a credit/no credit basis only. Not applicable for degree credit.

72860 DEAN MD 2.00 HRS/WK ARR NH-1 1.00

MATH R098D Pre-Algebra I **1.00 Units**

This course is the first of a four-course sequence equivalent to MATH R010. This course helps bridge the gap between arithmetic and elementary algebra.
 PREQ: MATH R009 or MATH R098A, MATH R098B and MATH R098C. Offered on a credit/no credit basis only. Not applicable for degree credit.
 May be taken for a maximum of two times.

72863 DEAN MD 2.00 HRS/WK ARR NH-1 1.00

MATH R098E Pre-Algebra II **1.00 Units**

This course is the second of a four-course sequence equivalent to MATH R010. This course helps bridge the gap between arithmetic and elementary algebra.
 PREQ: MATH R009 or MATH R098A, MATH R098B and MATH R098C. ADVISORY: MATH R098D.
 Offered on a credit/no credit basis only. Not applicable for degree credit.
 May be taken for a maximum of two times.

72865 DEAN MD 2.00 HRS/WK ARR NH-1 1.00

MATH R098F Pre-Algebra III **1.00 Units**

This course is the third of a four-course sequence equivalent to MATH R010. This course helps bridge the gap between arithmetic and elementary algebra.
 PREQ: MATH R009 or MATH R098A, MATH R098B and MATH R098C. ADVISORY: MATH R098D and MATH R098E.
 Offered on a credit/no credit basis only. Not applicable for degree credit.
 May be taken for a maximum of two times.

72866 DEAN MD 2.00 HRS/WK ARR NH-1 1.00

MATH R098G Pre-Algebra IV **1.00 Units**

This course is the fourth of a four-course sequence equivalent to MATH R010. This course helps bridge the gap between arithmetic and elementary algebra.
 PREQ: MATH R009 or MATH R098A, MATH R098B and MATH R098C. ADVISORY: MATH R098D and MATH R098E and MATH R098F.
 Offered on a credit/no credit basis only. Not applicable for degree credit.
 May be taken for a maximum of two times.

72867 DEAN MD 2.00 HRS/WK ARR NH-1 1.00

Fees are due immediately or you MAY be dropped from classes or a hold placed on your account.

MATH R098M Elementary Algebra I **2.50 Units**

This course is the first in a two-course sequence equivalent to MATH R011. This course will review operations on real numbers and begin the study of elementary algebra.
 PREQ: MATH R010 or MATH R098D, MATH R098E, MATH R098F, and MATH R098G.
 Offered on a credit/no credit basis only.
 May be taken for a maximum of two times.

73009 DEAN MD 5.50 HRS/WK ARR TBA 2.50
 NOTE: CRN 73009 IS A 18 WEEK CLASS
 FROM 08/18/2008 TO 12/17/2008

MATH R098N Elementary Algebra II **2.50 Units**

This course is the second in a two-course sequence equivalent to MATH R011. This course will continue the study of elementary algebra.
 PREQ: MATH R098M. Offered on a credit/no credit basis only.
 May be taken for a maximum of two times.

73013 DEAN MD 5.50 HRS/WK ARR TBA 2.50
 NOTE: CRN 73013 IS A 18 WEEK CLASS
 FROM 08/18/2008 TO 12/17/2008

MATH R102 Math for Elementary Teachers **4.00 Units**

This course is designed for candidates pursuing an elementary teaching credential. Topics include problem solving, language of sets, number systems, and numerical operations.
 PREQ: MATH R014. Field trips may be required.
 Transfer credit: CSU;UC.

72869 RUVALCABA LV 09:30am-10:50am MW LS-6 4.00
 AND 09:00am-11:50am F LS-6

MATH R105 Introductory Statistics **4.00 Units**

This course covers descriptive and inferential statistics for students of social sciences, science, education, business, and engineering.
 PREQ: MATH R014. CAN: STAT 2. Transfer credit: CSU;UC.

72873 BATES M 09:30am-11:20am MW LS-15 4.00
70699 BATES M 12:30pm-02:20pm MW LS-15 4.00
72876 BATES M 12:30pm-02:20pm TTh LS-15 4.00
72882 STAFF 05:00pm-06:50pm MW LS-15 4.00
72401 STAFF 07:00pm-08:50pm TTh LA-13 4.00

MATH R106 Math for Business Applications **5.00 Units**

Designed for students in business, economics, social and life sciences, this course includes the study of functions, limits, differentiation and curve sketching, related rates, maxima and minima, integration, and differential equations.
 PREQ: MATH R014. CAN: MATH 30. Transfer credit: CSU;UC.

74484 ANDRICH JJ 12:30pm-02:50pm MW LA-10 5.00
76154 STAFF 07:00pm-09:20pm MW OE-1 5.00

MATH R115 College Algebra **3.00 Units**

An advanced course in algebra, this course focuses on the study of functions and their graphs, techniques of solving equations and the recognition and creation of patterns. Students will analyze and graph functions (constant, linear, quadratic, absolute value, square root, cubic, polynomial, rational, exponential, and logarithmic).
 PREQ: MATH R014. Transfer credit: CSU;UC.

72932 YANG CE 11:00am-12:20pm MW LA-9 3.00
70244 BLACK BS 08:00am-09:20am TTh LA-13 3.00
72398 YANG CE 11:00am-12:20pm TTh LA-13 3.00
72940 JONES M 07:00pm-09:50pm T SH-1 3.00

MATH R116 College Trigonometry **3.00 Units**

This course is designed to give Calculus-bound students a solid foundation in trigonometric functions. Emphasis will be placed on the trigonometric functions and their graphs, radian measure, trigonometric identities and equations, inverse trigonometric functions, complex numbers, and DeMoivre's Theorem.
 PREQ: MATH R014. Transfer credit: CSU.

70266 MAGALLANES D 09:30am-10:50am TTh LA-13 3.00
70243 JONES M 07:00pm-09:50pm Th LS-15 3.00

MATH R120 Calculus I **5.00 Units**

The first course in the calculus sequence, this course combines elements of analytic geometry with calculus applications. It includes the study of functions, limits, the derivative, continuity, techniques and applications of differentiation, and an introduction to the anti-derivatives and integration.
 PREQ: MATH R118, or both MATH R115 and MATH R116.
 CAN: MATH 18; MATH SEQ C (MATH R120+R121+R122).
 Transfer credit: CSU;UC.

73363 BLACK BS 08:30am-10:50am MW LA-13 5.00
73365 STAFF 07:00pm-09:20pm MW LS-15 5.00

MATH R121 Calculus II **5.00 Units**

As the second course in the calculus sequence, this course emphasizes Integral Calculus, techniques of integration, and applications of definite integrals. It also includes the study of infinite series, conic sections, and parametric equations.
 PREQ: MATH R120. CAN: MATH SEQ C (MATH R120+R121+R122). Transfer credit: CSU;UC.

70530 MAGALLANES D 08:30am-10:50am MW SH-2 5.00
72670 STAFF 07:00pm-09:20pm MW LS-5 5.00

MATH R122 Calculus III **5.00 Units**

As the third course in the calculus sequence, this course reviews the calculus of several variables and solid analytic geometry.
 PREQ: MATH R121. CAN: MATH 22; MATH SEQ C (MATH R120+R121+R122). Transfer credit: CSU;UC.

72399 FAHS HG 08:30am-10:50am MW LS-5 5.00

MATH R125 Diff Eqns w/Linear Algebra **5.00 Units**

This is an introductory course in differential equations with linear algebra for mathematics, physical science, computer science, and engineering major students who have completed at least a two-course sequence in calculus.
 PREQ: MATH R121. Transfer credit: CSU;UC.

73028 STAFF 07:00pm-09:20pm MW LA-13 5.00

MICROBIOLOGY**MICR R100 Principles of Microbiology** **3.00 Units**

This course is an introduction to the structure and metabolic activities of bacteria, fungi, algae, protozoa and viruses. The topics will include distribution, molecular genetics and the physical/chemical methods used in microbial control.
 PREQ: BIOL R120 or both ANAT R100 and PHSO R100.
 Field trips may be required. CAN: BIOL 14 (MICR R100 + R100L).
 Transfer credit: CSU;UC.

76128 HARBER JJ 12:30pm-01:50pm TTh OE-1 3.00
72560 HARBER JJ 05:30pm-06:50pm MW LS-8 3.00

* Indicates off-campus class. See Page 22 for location.

MICR R100L Principles of Microbiology Lab 2.00 Units

This is a laboratory course designed for biological science majors and students interested in the health science professions. The exercises are intended to give the students experience in the manipulation of microorganisms and exposure to current microbial techniques.

PREQ: MICR R100 or concurrent enrollment.

Field trips may be required. CAN: BIOL 14 (MICR R100 + R100L).
Transfer credit: CSU;UC.

71271	HARBER JJ	09:00am-11:50am TTh	LS-2	2.00
70787	HARBER JJ	02:30pm-05:20pm TTh	LS-2	2.00
72566	GRAHAM ML	07:00pm-09:50pm MW	LS-2	2.00

MUSIC**MUS R101 Fundamentals of Music 3.00 Units**

Designed for students with little or no prior understanding of music who wish to learn to read music; objective is to gain basic understanding of scales, intervals, chords, key signatures, time signatures, musical symbols, and an introduction to piano keyboard.

Transfer credit: CSU;UC.

72989	KENNEY JE	08:00am-09:20am MW	LA-5	3.00
79307	KENNEY JE	09:30am-10:50am TTh	LA-5	3.00

MUS R103A Music Appreciation I 3.00 Units

Survey of Western musical history from medieval to present; special emphasis on understanding and enjoyment in listening with an introduction to principles employed in music.

Transfer credit: CSU;UC.

73003	KENNEY JE	09:30am-10:50am MW	LA-5	3.00
73126	KENNEY JE	07:00pm-09:50pm M	LA-5	3.00

MUS R107A Class Piano I 2.00 Units

This course starts with fundamentals of piano playing. It continues through accompaniments, studies in piano literature, to reading choral scores, improvisation and harmonization of melodies.

Transfer credit: CSU;UC.

79308	KENNEY JE	11:00am-12:50pm MW	LA-5	2.00
--------------	-----------	--------------------	------	------

MUS R107B Class Piano II 2.00 Units

Studies continue with additional major scales, cadence chord progressions, damper pedal technique, and further introductory/intermediate literature.

PREQ: MUS R107A. Transfer credit: CSU;UC.

73011	KENNEY JE	11:00am-12:50pm MW	LA-5	2.00
--------------	-----------	--------------------	------	------

MUS R107C Class Piano III 2.00 Units

Studies continue with all remaining major scales, more intermediate piano literature, technique, improvisation, harmonization and sight-reading.

PREQ: MUS R107B. Transfer credit: CSU;UC.

73032	KENNEY JE	11:00am-12:50pm MW	LA-5	2.00
--------------	-----------	--------------------	------	------

MUS R107D Class Piano IV 2.00 Units

Studies continue in more advanced piano literature, technique, improvisation, harmonization and sight-reading.

PREQ: MUS R107C. Transfer credit: CSU;UC.

73022	KENNEY JE	11:00am-12:50pm MW	LA-5	2.00
--------------	-----------	--------------------	------	------

* Indicates off-campus class. See Page 22 for location.

MUS R116 History of Rock Music 3.00 Units

This course is a musical and cultural survey of popular music widely referred to as Rock and Roll.

Transfer credit: CSU;UC.

73122	KENNEY JE	11:00am-12:20pm TTh	LA-5	3.00
--------------	-----------	---------------------	------	------

72362	EDMISTON BA	03:30pm-05:20pm MW	PHS*	3.00
--------------	-------------	--------------------	------	------

NOTE: CRN 72362 IS A 18 WEEK CLASS
FROM 08/18/2008 TO 12/17/2008

NOTE: CRN 72362 will be held at a high school campus.

72234	TURNER ME	03:30pm-05:20pm MW	CIHS*	3.00
--------------	-----------	--------------------	-------	------

NOTE: CRN 72234 IS A 18 WEEK CLASS
FROM 08/18/2008 TO 12/17/2008

77715	EDMISTON BA	03:30pm-05:20pm TTh	OHS*	3.00
--------------	-------------	---------------------	------	------

NOTE: CRN 77715 IS A 18 WEEK CLASS
FROM 08/18/2008 TO 12/17/2008

78831	DRUCKMAN J	03:30pm-05:20pm TTh	HHS*	3.00
--------------	------------	---------------------	------	------

NOTE: CRN 78831 IS A 18 WEEK CLASS
FROM 09/11/2008 TO 12/13/2008

MUS R118 Introduction to Guitar 1.00 Units

Fundamentals of guitar and related musicianship; basic techniques and repertoire unique to the folk guitar; chordal accompaniment to folk singing will be emphasized.

Transfer credit: CSU;UC.

May be taken a maximum of four times.

73148	GONZALES CH	07:00pm-09:50pm M	LA-9	1.00
--------------	-------------	-------------------	------	------

PERSONAL GROWTH**PERSONAL GROWTH R101A**

Uncertain about your career and major? Consider enrolling in PG 101A, Career Development/Life Planning. This class includes various lessons, projects, steps for researching career choices and how to accomplish that goal. This class counts in Area D2 for your Associate Degree and also transfers to California State University in Area E.

PG R100A Student Success: EOPS 1.00 Units

This course is designed to provide students with college survival strategies: Learn what the Extended Opportunity Programs and Services (EOPS) are, tour the campus, use the college catalog, explore university websites, identify the requirements for graduation and transferring to a four year university, navigate the financial aid process and requirements, review academic policy, utilize career search services, identify additional support services, review available study skills and develop an educational plan.
Offered on a credit/no credit basis only. Transfer credit: CSU.

70705	RIVERA EG	03:00pm-04:50pm Th	CSSC-106	1.00
--------------	-----------	--------------------	----------	------

NOTE: CRN 70705 IS A 8 WEEK CLASS
FROM 09/08/2008 TO 10/31/2008

NOTE: CRN 70705 provides assistance in Spanish.

77308	LOPEZ MG	11:00am-12:50pm F	LA-8	1.00
--------------	----------	-------------------	------	------

NOTE: CRN 77308 IS A 8 WEEK CLASS
FROM 09/08/2008 TO 10/31/2008

77309	FONTES RA	01:00pm-02:50pm F	LRC-3	1.00
--------------	-----------	-------------------	-------	------

NOTE: CRN 77309 IS A 8 WEEK CLASS
FROM 09/08/2008 TO 10/31/2008

PG R101A Career Devel and Life Plan I 3.00 Units

Assists students systematically to examine components of career choice; focuses on career awareness, personal awareness, and educational awareness as they relate to the process of career choice.

Field trips may be required. Transfer credit: CSU.

74007	CORRAL MC	11:00am-12:20pm MW	LA-12	3.00
--------------	-----------	--------------------	-------	------

71153	WAITS E	11:00am-12:20pm TTh	LA-12	3.00
--------------	---------	---------------------	-------	------

Fees are due immediately or you MAY be dropped from classes or a hold placed on your account.

PHILOSOPHY**PHIL R101 Introduction to Philosophy 3.00 Units**

This course is an introduction to the basic issues, questions, problems and methods in philosophy. Topics explored include: logic, reasoning, knowledge, truth, mind, self, identity, values, ethics, meaning, existence, reality, God, religion, politics and governance.

CAN: PHIL 2. Transfer credit: CSU;UC.

71405	SANDERS RM	08:00am-09:20am MW	LS-12	3.00
70588	SANDERS RM	3.00 HRS/WK ARR	WEB	3.00
71050	HORROCK CN	11:00am-12:50pm TTh	LS-8	3.00
72419	HORROCK CN	09:00am-11:50am F	LA-16	3.00
70693	TEPFER JE	07:00pm-09:50pm M	LS-11	3.00
71027	FRENCH LE	12:30pm-01:50pm MW	LA-16	3.00
71413	THIEL D	08:00pm-09:50pm T	CSSC-101	3.00

AND
NOTE: CRN 71413 IS A 9 WEEK CLASS
FROM 10/21/2008 TO 12/20/2008

PHIL R102 Introduction to Ethics 3.00 Units

This course provides an introduction to the nature and main types of ethical theory developed in the West.

Transfer credit: CSU;UC.

70172	DORRANCE C	02:00pm-4:50pm T	LV*	3.00
70911	TEPFER JE	07:00pm-09:50pm W	LS-11	3.00

PHIL R107 Introduction to Logic 3.00 Units

This course studies the elements, principles and methods of formal deductive reasoning.

Transfer credit: CSU;UC.

71234	HORROCK CN	08:00am-09:20am TTh	LS-11	3.00
72616	HORROCK CN	04:00pm-06:50pm W	LA-16	3.00

PHIL R108 World Mythology 3.00 Units

Survey and comparative study of global myths concerning origin of world, nature of universe and humankind, processes of change and transformation, and connections between spiritual and mundane worlds; also examines philosophical and social functions of myths and symbols.

Transfer credit: CSU;UC.

70024	HORROCK CN	09:30am-10:50am TTh	LA-16	3.00
--------------	------------	---------------------	-------	------

PHIL R111 Thinking Critically/Analytc Wr 3.00 Units

This course is an introduction to critical thinking skills with an emphasis on logical analysis through writing. The course will examine deductive and inductive reasoning techniques applied in arguments, natural and social science, social and cultural issues and everyday situations.

PREQ: ENGL R101. Transfer credit: CSU;UC.

70447	FRENCH LE	11:00am-12:20pm MW	LA-16	3.00
72633	TEPFER JE	07:00pm-09:50pm T	LS-11	3.00

PHIL R114 Social Philosophy 3.00 Units

Social philosophy studies man in society from the standpoint of metaphysical and ethical principles and presuppositions of human nature.

Transfer credit: CSU;UC. Same as SOC R114.

71493	HORROCK CN	09:30am-10:50am MW	LA-16	3.00
--------------	------------	--------------------	-------	------

PHIL R121 Thinking Critically 3.00 Units

This survey course for non-majors provides an introduction to the nature of arguments: how to analyze them and assess the soundness of the reasoning they represent.

Transfer credit: CSU;UC.

70038	FRENCH LE	11:00am-12:20pm MW	LA-16	3.00
72635	TEPFER JE	07:00pm-09:50pm T	LS-11	3.00

PHYSICAL EDUCATION**PE R098F Softball Theory 2.00 Units**

The student will explore various aspects of softball including history, game strategies, rule book interpretations, scientific principles applied to fundamental skills, and motivational stories of the game of baseball.

May be taken for a maximum of two times.

72329	PERAZA GM	02:00pm-03:50pm TTh	SBF	2.00
--------------	-----------	---------------------	-----	------

PE R098G Martial Arts - Tai Chi Chuan 1.50 Units

Tai Chi Chuan is a system of martial art that will enhance balance, flexibility and strengthen internal energy.

May be taken for a maximum of two times.

70050	CHANG AT	07:00pm-09:50pm Th	PE-3	1.50
--------------	----------	--------------------	------	------

PE R098J Lifetime Fitness .50 - 1.00 Units

This course is designed to improve physical fitness by promoting the five components of fitness, flexibility, cardiovascular fitness, muscle strength, muscle endurance, and body composition.

May be taken for a maximum of two times.

72711	HARRISON TJ	4.50 HRS/WK ARR	PE-5	1.50
--------------	-------------	-----------------	------	------

72980	HARRISON TJ	3.00 HRS/WK ARR	PE-5	1.00
--------------	-------------	-----------------	------	------

This is an open-entry/open-exit class.

72981	HARRISON TJ	1.50 HRS/WK ARR	PE-5	.50
--------------	-------------	-----------------	------	-----

This is an open-entry/open-exit class.

PE R116A Modern Dance I 1.50 Units

Development of proficiency in modern dance techniques with emphasis upon combination of basic skills. Study of the dance phrase integrating elements of rhythm, design, dynamics, and motivation change.

Transfer credit: CSU;UC.

May be taken for a maximum of two times.

71960	COHEN PJ	11:00am-12:20pm TTh	PE-3	1.50
--------------	----------	---------------------	------	------

PE R116B Modern Dance II 2.00 Units

Continuing study of modern dance techniques with emphasis upon combination of basic skills. Study of the dance phrase integrating elements of rhythm, design, dynamics, and motivation change.

PREQ: PE R116A or equivalent. Transfer credit: CSU;UC.

May be taken for a maximum of two times.

72408	COHEN PJ	11:00am-12:50pm TTh	PE-3	2.00
--------------	----------	---------------------	------	------

PE R119A Modern Jazz I 1.50 Units

Development of proficiency in jazz technique and skills and development of an understanding and appreciation of jazz as a dance form.

Transfer credit: CSU;UC.

May be taken for a maximum of two times.

72496	COHEN PJ	11:00am-12:20pm TTh	PE-3	1.50
--------------	----------	---------------------	------	------

* Indicates off-campus class. See Page 22 for location.

PE R119B Modern Jazz II 2.00 Units

Continuing study of Modern Jazz dance with technique emphasis upon combination of basic skills. Study of integrating elements of jazz dance, combining techniques, rhythm, design, and level change in dance form.

PREQ: PE R119A or equivalent. Transfer credit: CSU;UC. May be taken for a maximum of two times.

72508 COHEN PJ 11:00am-12:50pm TTh PE-3 2.00

PE R124 Mexican Folklorico Dance 1.50 Units

The roots of Mexican folklorico dance date back to the Aztec and Mayan civilizations that later blended with the cultural influences brought from Spain.

Field trips may be required. Transfer credit: CSU, UC. May be taken for a maximum of three times.

70714 SANCHEZ M 04:00pm-06:50pm M PE-3 1.50

PE R130 Martial Arts-Jujitsu 1.50 Units

The feudal Samurai warrior class once used jujitsu, one of the oldest Japanese martial arts practiced. It is an unarmed self-defence system incorporating various methods of defensive tactics. *Transfer credit: CSU. May be taken for a maximum of three times.*

71059 CASILLAS G 08:00am-09:20am TTh PE-3 1.50

PE R131A KOFIT/Aerobic Kickboxing I 1.50 Units

KOFIT/Aerobic Kickboxing I is designed to burn more fat than the average aerobic class. Body conditioning and weight loss are emphasized.

May be taken for a maximum of two times.

71505 CASILLAS G 09:30am-10:50am MW PE-3 1.50

71504 CASILLAS G 12:30pm-01:50pm TTh PE-1 1.50

PE R133A Boxing for Fitness I 1.50 Units

This course is designed to develop cardiovascular conditioning and body sculpturing through the use of boxing techniques. Students will learn how professional boxers train in order to attain a high level of physical fitness.

May be taken for a maximum of two times.

71503 CASILLAS G 08:00am-09:20am MW PE-3 1.50

PE R134A Escrima/Filipino Martial Arts 1.50 Units

Escrima is an ancient martial art system which evolved in the Philippines around the 9th century during the T'ang dynasty. It was outlawed during the Spanish conquest in the 16th century, yet preserved by the Filipinos who hid the art in dance.

Transfer credit: CSU. May be taken for a maximum of two times.

72757 CASILLAS G 07:00pm-09:50pm T PE-3 1.50

PE R141A Tennis I 1.50 Units

Development of skill in playing tennis, including beginning skills, etiquette, rules, and techniques of play.

Transfer credit: CSU. May be taken for a maximum of two times.

72538 STAFF 08:00am-10:50am S TNCT 1.50

PE R141B Tennis II 2.00 Units

Development of higher proficiency and performance of tennis skills with special emphasis on game strategy and techniques.

PREQ: PE R141A or equivalent. Transfer credit: CSU. May be taken for a maximum of two times.

72544 STAFF 08:00am-11:50am S TNCT 2.00

PE R143 Running for Fitness 1.50 Units

Exercise program of relaxed walking and running to improve fitness level of nearly everyone at any age level.

Transfer credit: CSU. May be taken for a maximum of four times.

72105 BECKTEL W 11:00am-12:20pm MW PE-1 1.50

72736 COOK RE 04:00pm-05:20pm MW PE-3 1.50

72825 MCCLURKIN LR 09:30am-10:50am TTh PE-3 1.50

PE R146A Walking for Fitness I 1.50 Units

Course designed to provide exercise and fitness training for the sedentary student population. Emphasis on cardiovascular conditioning and muscle tone.

Transfer credit: CSU. May be taken for a maximum of two times.

72106 BECKTEL W 11:00am-12:20pm MW PE-1 1.50

72758 COOK RE 04:00pm-05:20pm MW PE-3 1.50

72837 MCCLURKIN LR 09:30am-10:50am TTh PE-3 1.50

PE R146B Walking for Fitness II 1.50 Units

Course designed to provide exercise and fitness training for the walking student population. Emphasis on individualized cardiovascular conditioning, muscle strength, and endurance related specifically to walking and power walking.

PREQ: PE R146A. Transfer credit: CSU. May be taken for a maximum of two times.

72107 BECKTEL W 11:00am-12:20pm MW PE-1 1.50

72782 COOK RE 04:00pm-05:20pm MW PE-3 1.50

72861 MCCLURKIN LR 09:30am-10:50am TTh PE-3 1.50

PE R148 Women's Conditioning 1.50 Units

This course is designed to improve student's cardiovascular conditioning, and appearance of the body. Class sessions will include the use training equipment useful in shaping and toning the body.

Field trips may be required. Transfer credit: CSU;UC. May be taken for a maximum of four times.

73141 CASILLAS G 11:00am-12:20pm MW PE-3 1.50

73676 COHEN PJ 05:30pm-06:50pm TTh PE-3 1.50

73151 COHEN PJ 09:00am-11:50am S PE-3 1.50

NOTE: PE R148 includes Step Aerobics. First class meeting is Saturday, August 18, 2007.

PE R156A Baseball I 1.50 Units

Development of basic skills for playing baseball, including rules and techniques.

Transfer credit: CSU;UC.

May be taken for a maximum of two times.

73641 LARSON J 02:30pm-03:20pm MWTh BBD 1.50

PE R156B Baseball II 2.00 Units

Development of higher proficiency and performance of baseball skills with special emphasis on game strategy and techniques.

Transfer credit: CSU. May be taken for a maximum of two times.

73644 LARSON J 02:30pm-03:20pm MW BBD 2.00

AND 02:30pm-04:20pm Th BBD

PE R160 Co-Educational Softball 1.50 Units

This course is co-educational course which covers intermediate skills and strategy of slow pitch softball.

Field trips may be required. Transfer credit: CSU;UC. May be taken for a maximum of four times.

70610 PERAZA GM 02:00pm-03:20pm MW SBF 1.50

* Indicates off-campus class. See Page 22 for location.

Fees are due immediately or you MAY be dropped from classes or a hold placed on your account.

Varsity sports are highly competitive and require an advanced degree of skill. Students engaged in varsity sports should expect to compete against other institutions, travel, and put in additional hours beyond the normal activity load.

PE R166 Men's Varsity Cross Country 3.00 Units

Field trips will be required. Transfer credit: CSU;UC.
May be taken for a maximum of four times

72186 SHARP GA noon-01:50pm MTWThF TRAC 3.00

72187 SHARP GA 10.00 HRS/WK MTWThF TRAC 3.00

PE R167 Varsity X-Country/Women 3.00 Units

Transfer credit: CSU. May be taken for a maximum of four times.

73984 SHARP GA noon-01:50pm MTWThF TRAC 3.00

74759 SHARP GA 10.00 HRS/WK MTWThF TRAC 3.00

PE R168 Varsity Volleyball 3.00 Units

Transfer credit: CSU. May be taken for a maximum of four times.

71116 FISCHER D 06:00pm-07:50pm MTWThF PE-1 3.00

PE R169 Varsity Soccer 3.00 Units

Transfer credit: CSU. May be taken for a maximum of four times.

73985 GREANEY RA 03:00pm-04:50pm MTWThF SF 3.00

SANTOYO RH
NOTE: CRN 73985 - Men's Soccer.

73987 STAFF 03:30pm-05:20pm MTWThF SF 3.00

NOTE: CRN 73987 - Women's Soccer.

73988 GREANEY RA 10.00 HRS/WK MTWThF SF 3.00

NOTE: CRN 73988 - Men's Soccer.

73989 STAFF 10.00 HRS/WK MTWThF SF 3.00

NOTE: CRN 73989 - Women's Soccer.

PE R170 Varsity Basketball/Men 3.00 Units

Transfer credit: CSU. May be taken for a maximum of four times.

73651 THEILER J 02:00pm-03:50pm MTWThF PE-1 3.00

CUNNINGHAM JJ
NOTE: CRN 73651 requires instructor's signature for registration.

73653 THEILER J 10.00 HRS/WK MTWThF PE-1 3.00

CUNNINGHAM JJ

PE R171 Varsity Basketball/Women 3.00 Units

Transfer credit: CSU. May be taken for a maximum of four times.

73943 SHERMAN PA 04:00pm-05:50pm MTWThF PE-1 3.00

BANKS CM

73945 SHERMAN PA 10.00 HRS/WK MTWThF PE-1 3.00

BANKS CM

PE R185C Baseball Theory 2.00 Units

Development of advanced skills in baseball and theory behind methods and styles of play.

PREQ: Advanced baseball ability. Transfer credit: CSU;UC.
May be taken for a maximum of two times.

73948 LARSON J 03:30pm-05:20pm MW BBD 2.00

* Indicates off-campus class. See Page 22 for location.

PHYSICAL SCIENCE

PHSC R170 Concepts in Physical Science 4.00 Units

This introductory course focuses on principles, laws, and concepts in physics and chemistry. Students model scientific reasoning and experimentation processes: questioning, forming hypotheses, testing hypotheses experimentally, and performing analysis and additional questioning that lead to further experimentation.
PREQ: MATH R014. Field trips may be required.
Transfer credit: CSU;UC.

78627 SYNNESE DC 07:00pm-09:50pm T LS-2 4.00

AND 05:30pm-06:50pm TTh LS-4

PHYSICS

PHYS R101 College Physics 1 4.00 Units

This course is an introduction to classical mechanics and thermal physics that is appropriate for non-majors. It assumes a prior knowledge of mathematics through algebra/trigonometry.
PREQ: MATH R116, MATH R118, or MATH R118A.
Field trips may be required. CAN: PHYS 2 (PHYS R101+R101L); PHYS SEQ A (PHYS R101+R101L+R102+R102L).
Transfer credit: CSU;UC.

71316 MILLER JW 02:00pm-03:50pm TTh LS-16 4.00

PHYS R101L College Physics 1 Laboratory 1.00 Units

This course is the laboratory that complements PHYS R101, which may be taken either previously or concurrently. It provides students with opportunities to learn and apply the scientific method through investigations of the phenomena discussed in that course.
PREQ: PHYS R101 (may be taken concurrently).
CAN: PHYS 2 (PHYS R101+R101L); PHYS SEQ A (PHYSR101+R101L + R102+R102L). Transfer credit: CSU;UC.

72114 MILLER JW 04:00pm-06:50pm Th LS-1 1.00

PHYS R132 Science/Engineering Physics 2 5.00 Units

This course is an introduction to electricity and magnetism, with emphasis on understanding field theory and the behavior of simple electrical circuits.
PREQ: PHYS R131 and MATH R121. Field trips may be required.
Transfer credit: CSU;UC.

72738 TAOUK HB 07:00pm-08:50pm TTh LS-1 5.00

AND 09:00pm-10:20pm TTh LS-1

PHYSIOLOGY

PHSO R100 Human Physiology 3.00 Units

This course emphasizes principles of cellular and systemic functions of the human body. Lecture topics include scientific method, basic inorganic and organic chemistry, solute as well as water transport and balance, homeostatic mechanisms, and functions of the major organ systems.
PREQ: CHEM R110, ANAT R100 & ANAT R100L.
COREQ: PHSO R100L.
Field trips may be required. CAN: BIOL 12 (PHSO R100 + R100L).
Transfer credit: CSU;UC.

72551 ABRAM MW 08:00am-09:20am MW LA-6 3.00

70684 ABRAM MW 12:30pm-01:50pm MW LS-3 3.00

77106 FRANTZ J 05:30pm-06:50pm MW LS-1 3.00

72131 GARCIA JR G 08:00am-10:50am S LS-3 3.00

PHSO R100L Human Physiology Laboratory 2.00 Units

This course emphasizes demonstrations and techniques of commonly utilized laboratory equipment. Lab will primarily consist of analysis, interpretation and evaluation of data gathered relating to homeostatic mechanisms, functions of the major organ systems and disease.

*PREQ: CHEM R110, ANAT R100 & ANAT R100L.
COREQ: PHSO R100.*

*Field trips may be required. CAN: BIOL 12 (PHSO R100 + R100L).
Transfer credit: CSU;UC.*

71538	ABRAM MW	09:30am-12:20pm MW	LS-3	2.00
72554	ABRAM MW	02:00pm-04:50pm MW	LS-3	2.00
77108	FRANTZ J	07:00pm-09:50pm MW	LS-3	2.00
72747	GARCIA JR G	11:00am-04:50pm S	LS-3	2.00

POLITICAL SCIENCE

POLITICAL SCIENCE

Wonder which Political Science Course to take?
Three introductory courses in Political Science are offered:

Political Science 100, Introduction to Politics studies political theory and the use of ideologies in politics. Also, the impact of globalization, economic trends and cultural diversity on American government and politics is studied.

Political Science 101, Government of the United States: Institutions and Politics surveys the institutions and political process at the national, state and local level. Emphasis is placed on legislative politics, the role of political parties and interest groups and the influence of the Presidency on public policy.

Political Science 102, Government of the United States: Institutions and Law focuses on the development and use of constitutional Law to define civil rights, civil liberties and public policy. The course includes a study of the judicial process and the criminal justice system.

Note: each course includes a study of the United States and California Constitutions, each fulfills the American Institutions requirement in government and each is an introductory course that requires no prior course in political science.

Political Science 105, Current Issues in Foreign and Domestic Politics: Join in lively discussion of the current political issues that dominate the news and divide us in national dialogue. Learn the facts and examine the arguments behind such issues as the US role in the world, the Iraq war, nuclear arms policy, responses to globalization, the trade deficit, job outsourcing, NAFTA, environmental dangers, immigration policy, health care costs, budget cuts, teaching to tests, inner city development, criminal justice process and punishment, civil rights and many others.
Course may be taken for credit/non-credit.

POLS R100 Introduction to Politics 3.00 Units

Course introduces students to the ideas and institutions of politics at the local, state and Federal levels. Concepts of law, justice, democracy, social welfare and liberty will be discussed in relation to contemporary institutions of government.

Field trips may be required. Transfer credit: CSU;UC.

71852	GRANT P	09:30am-10:50am TTh	LS-11	3.00
71884	FLYNN T	07:00pm-09:50pm W	LS-12	3.00

*For current course information go to
www.OxnardCollege.edu/schedule*

POLS R101 Govt of US I: Instit&Politics 3.00 Units

This course provides a study of the Constitutional principles, institutions and politics of American Government with special attention to the dynamics of representative government evident in voting, campaigns, political party politics, legislative process, presidential leadership and the public policy process.
Field trips may be required. Transfer credit: CSU;UC.

72415	GUEVARA GY	08:00am-09:20am MW	LS-8	3.00
72906	GUEVARA GY	09:30am-10:50am MW	LS-12	3.00
70626	GUEVARA GY	12:30pm-01:50pm MW	LS-11	3.00
75739	GRANT P	11:00am-12:20pm TTh	LS-12	3.00
71963	GUEVARA GY	05:00pm-06:50pm T	LS-13	3.00

NOTE: CRN 71963 IS A 9 WEEK CLASS FROM 08/19/2008 TO 10/14/2008

NOTE: CRN 71963 IS AN ACCELERATED TELECOURSE THAT STARTS AUGUST 19 AND ENDS OCTOBER 14. IN ADDITION TO ATTENDING CLASS EACH TUESDAY FROM 5-7 PM, STUDENTS MUST WATCH 26 HALF HOUR PROGRAMS OUTSIDE OF CLASS.

72409	MC HARGUE DS	09:00am-11:50am S	LS-12	3.00
--------------	--------------	-------------------	-------	------

NOTE: CRN 72409 is a late start accelerated course that starts September 6 and ends November 8. Course requires viewing of 26 half hour programs outside of class.

70759	GUEVARA GY	05:00pm-06:50pm T	LS-13	3.00
--------------	------------	-------------------	-------	------

NOTE: CRN 70759 IS A 9 WEEK CLASS FROM 10/21/2008 TO 12/16/2008

NOTE: CRN 70759 IS AN ACCELERATED TELECOURSE THAT STARTS OCTOBER 21 AND ENDS DECEMBER 16. IN ADDITION TO ATTENDING CLASS EACH TUESDAY FROM 5-7 PM, STUDENTS MUST WATCH 26 HALF HOUR PROGRAMS OUTSIDE OF CLASS.

79397	GUEVARA GY	08:00pm-09:50pm T	CSSC-101	3.00
--------------	------------	-------------------	----------	------

PLUS 4.00 HRS/WK ARR TV
NOTE: CRN 79397 IS A 9 WEEK CLASS FROM 10/21/2008 TO 12/20/2008

POLS R102 Govt of the US Instit/Laws 3.00 Units

Study of principles, institutions, and politics of American Government with special attention to judicial interpretation of constitutional principles such as separation of power, federalism and citizenship.

Field trips may be required. Transfer credit: CSU;UC.

78809	MC HARGUE DS	07:00pm-09:50pm M	LA-16	3.00
--------------	--------------	-------------------	-------	------

NOTE: CRN 78809 explores the many uses of law in American society to define and protect civil liberties, to conduct legitimate elections, to promote public policies and to protect economic interests. Includes a study of the criminal justice system. Political Science 100 or 101 are not required to take this course.

PSYCHOLOGY

PSY R101 General Psychology 3.00 Units

Introduction to subject matter of psychology, including scientific method, biology of behavior, conditioning and learning, intelligence, motivation, personality, mental health, and therapy.

CAN: PSY 2. Transfer credit: CSU;UC.

72412	RODRIGUEZ G	08:00am-09:20am MW	LA-17	3.00
73905	CHAPARRO LL	09:30am-10:50am MW	LA-17	3.00
73902	CHAPARRO LL	11:00am-12:20pm MW	LA-17	3.00
73912	CHAPARRO LL	08:00am-09:20am TTh	LA-17	3.00
72162	CHAPARRO LL	09:00am-12:10pm F	LA-17	3.00
74486	LEHNER K	07:00pm-09:50pm M	CSSC-101	3.00

** Indicates off-campus class. See Page 22 for location.*

Fees are due immediately or you MAY be dropped from classes or a hold placed on your account.

PSY R102A Interpersonal Relations I 3.00 Units

Class provides exploration of personal awareness and interaction. Students will learn to apply psychological principles of human behavior, and explore ways of knowing themselves and others. *Field trips may be required. Transfer credit: CSU.*

72163 CHAPARRO LL 11:00am-12:20pm TTh LA-17 3.00

73897 RODRIGUEZ G 07:00pm-09:50pm Th LA-17 3.00

PSY R105 Intro to Physiological Psych 3.00 Units

Course provides exploration of physiological basis of behavior. *Transfer credit: CSU;UC.*

72707 WILLIAMS OB 07:00pm-09:50pm T LA-17 3.00

PSY R107 Sex Roles 3.00 Units

Class explores sex role development and how roles can be changed, role conflicts, common stereotypes of males and females, women as a minority group, aspects of sexuality, and psycho-social implications of the liberation movement; psycho-social aspects of both sex roles are emphasized. *Transfer credit: CSU;UC. Same as SOC R104.*

72203 BUTLER M 12:30pm-01:50pm MW LS-13 3.00

PSY R110 Human Sexuality 3.00 Units

(please check the web for current information)

PSY R111 The Exceptional Child 3.00 Units

Characteristics and problems of the developmentally delayed, socially handicapped, and those with emotional problems, as well as the mentally gifted child, will be covered. *Transfer credit: CSU. Same as CD R108.*

77235 MENDEZ P 07:00pm-09:50pm T LS-8 3.00

PSY R114 Psy Issues/ Mexican People 3.00 Units

(please check the web for current information)

SOCIOLOGY

SOC R101 Intro to Sociology 3.00 Units

This course provides students with the ability to perform analysis of historical development of sociology and recent trends in society and the field of study. *Field trips may be required. CAN: SOC 2. Transfer credit: CSU;UC.*

71865 BUTLER M 08:00am-09:20am M LS-14 3.00

NOTE: CRN 71865 meets at 8 a.m. on five Mondays, beginning August 18. This class is a telecourse; orientation held at first class meeting is mandatory. Class meets Aug 20, Sept 15, Oct 20, Nov 17 and Dec 9.

71323 BUTLER M 09:30am-10:50am MW LA-19 3.00

70211 BUTLER M 09:00am-11:50am F WEB 3.00

NOTE: CRN 70211 IS A WEB BASED DISTANCE LEARNING CLASS. Students are required to attend a mandatory class meeting on the first day of class on 8/22/08, Friday, at 9:00 a.m. For more information contact the instructor at mbutler@vccd.edu

79395 EVANS JE 07:00pm-09:50pm W CSSC-101 3.00

SOC R102 Social Problems 3.00 Units

This class is a study of contemporary social problems from a theoretical framework, emphasizing social conditions causing social problems, and examining existing programs aimed at their solution. *Field trips may be required. Transfer credit: CSU;UC.*

77262 EVANS JE 08:00am-09:20am TTh OE-10 3.00

NOTE: CRN 77262 articulates as a CAN course with CSU and UC systems.

SOC R103 Race and Ethnic Relations 3.00 Units

This course covers topics including analysis of racism and prejudice in U.S., similarities and differences in racial and ethnic group experiences; with emphasis on majority-minority relations among major racial and cultural groups. *Field trips may be required. Transfer credit: CSU;UC.*

72174 EVANS JE 11:00am-12:20pm TTh LA-16 3.00

SOC R104 Sex Roles 3.00 Units

Class explores sex role development and how roles can be changed, role conflicts, common stereotypes of males and females, women as a minority group, aspects of sexuality, and psycho-social implications of the liberation movement; psycho-social aspects of both sex roles are emphasized. *Transfer credit: CSU;UC. Same as PSY R107.*

72227 BUTLER M 12:30pm-01:50pm MW LS-13 3.00

72778 SHEAR JL 07:00pm-09:50pm T LA-16 3.00

SOC R106 Contemporary American Family 3.00 Units

Sociological analysis of the American family, including historical and recent changes, present nature and sociocultural forces shaping these conditions. *Transfer credit: CSU;UC.*

71965 BUTLER M 05:00pm-06:50pm W LS-11 3.00

NOTE: CRN 71965 is a 9 week late start accelerated telecourse. Viewing of 26 half hour programs outside of class is required. Course begins September 3 and ends October 29.

SOC R107 Sociology Black Community 3.00 Units

Analysis of values, mores, norms, and interaction patterns within the Black community; emphasis on socialization process of community members and effects of racism within the community. *Transfer credit: CSU;UC.*

72184 SHEAR JL 07:00pm-09:50pm Th LS-12 3.00

SOC R111 Intro to Social Research 3.00 Units

Students examine fundamental elements of empirical research and the ways sociologists think critically. *Transfer credit: CSU;UC.*

77261 BUTLER M 11:00am-12:20pm MW LS-10 3.00

NOTE: CRN 77261 is an introduction to research methods. It articulates for CSUN and fulfills their research requirement for admission into the major. This class is offered Monday and Wednesday from 11:00 to 12:20 p.m. The class uses the Social Science computer lab in LS-9 for tutorials related to SPSS exercises required for the course.

SOC R114 Social Philosophy 3.00 Units

Social philosophy studies man in society from the standpoint of metaphysical and ethical principles and presuppositions of human nature. *Transfer credit: CSU;UC. Same as PHIL R114.*

72301 HORROCK CN 09:30am-10:50am MW LA-16 3.00

SOC R118 Introduction to Human Services 3.00 Units

This course includes a survey of helping institutions and social issues concerning human services; identifying target populations, the historical perspective of human services in the U.S., theoretical perspectives of human services, survey of human services occupations and careers, and economics of helping professions. *Transfer credit: CSU.*

72884 MARTINEZ EA 07:00pm-09:50pm W LA-17 3.00

* Indicates off-campus class. See Page 22 for location.

SOC R122 Intro to Education 3.00 Units

This introductory course is designed to provide students with the fundamental knowledge of the American educational system, using a multicultural approach to analyze urban schools.
Field trips may be required.
Transfer credit: CSU. Same as EDU R122.

70653 BUTLER M 04:00pm-06:50pm M LS-13 3.00

SPANISH**SPAN R101 Elementary Spanish I 5.00 Units**

First year (first semester) Spanish for non-native speakers. Introduction to language and culture of the Spanish-speaking world, designed for students who have had no formal training in Spanish.
Field trips may be required.
CAN: SPAN SEQ A (SPAN R101+R102). Transfer credit: CSU;UC.

70987 MILAN C 09:30am-10:40am MTWTh LRC-4 5.00

73556 KORNUC SP 08:00am-09:20am MW LRC-4 5.00

PLUS 2.00 HRS/WK ARR WEB
NOTE: CRN 73566 students will be responsible for an additional 2 hours online.

78498 MILAN C 12:30pm-01:50pm MW LRC-4 5.00

PLUS 2.00 HRS/WK ARR WEB
NOTE: CRN 78498 students will be responsible for an additional 2 hours online.

73885 HARDING SJ 04:30pm-06:50pm MW LRC-3 5.00

SPAN R101A Elementary Spanish 1A 3.00 Units

This is a first semester Spanish course for non-native speakers. It provides an introduction to the language and culture of the Spanish-speaking world.
Field trips may be required. Transfer credit: CSU;UC.

71080 GARZA-LAIRD M 04:00pm-06:50pm T LS-11 3.00

72357 CENTENO R 07:00pm-09:50pm T LRC-3 3.00

SPAN R101B Elementary Spanish 1B 3.00 Units

Second semester Spanish for non-native speakers. Introduction to language and culture of the Spanish-speaking world, designed for students who have had no formal training in Spanish, emphasis on oral communication and on reading and writing.
PREQ: SPAN R101A or equivalent. Transfer credit: CSU;UC.

73370 MADRIGAL D 07:00pm-09:50pm Th LRC-3 3.00

SPAN R102 Elementary Spanish 2 5.00 Units

This is a first year, second semester Spanish course for non-native speakers. It provides an introduction to the language and culture of the Spanish-speaking world.
PREQ: SPAN R101. Field trips may be required.
CAN: SPAN SEQ A (SPAN R101+R102). Transfer credit: CSU;UC.

72428 CENTENO R 07:00pm-09:20pm MW LRC-3 5.00

SPAN R103 Intermediate Spanish I 5.00 Units

Second year (third semester) Spanish for non-native speakers. Further study of language and culture through reading and listening to a variety of works.
PREQ: SPAN R102 or equivalent.
CAN: SPAN 8. Transfer credit: CSU;UC.

73552 GARZA-LAIRD M 11:00am-01:20pm TTh LRC-3 5.00

SPAN R105 Native Spanish Speaker I 5.00 Units

This is a first semester Spanish course for native Spanish speakers. Emphasis is on vocabulary expansion and correct usage in speaking and writing; study of basic principles of grammar is also included.
Field trips may be required. Transfer credit: CSU;UC.

71424 MILAN C 11:00am-12:10pm MTWTh LRC-4 5.00

SPAN R117 Hispanic American Literature 3.00 Units

This course provides a survey of Hispanic American Literature from Pre-Columbian times to the present.
ADVISORY: Advanced knowledge of Spanish reading and writing; SPAN R104, SPAN R108, or the equivalent is highly recommended.
Transfer credit: CSU;UC.

71169 MILAN C 02:00pm-03:20pm TTh LRC-4 3.00

SPEECH**SPCH R101 Intro to Oral Communication 3.00 Units**

This course provides training and practice in basic principles of effective oral communication through participation in public speaking, group discussion, and oral reading.
ADVISORY: ENGL R101. Field trips may be required.
CAN: SPCH 4. Transfer credit: CSU;UC.

70696 AMAR GJ 04:00pm-06:50pm M LS-14 3.00

74022 LONDON AF 09:30am-10:50am MW LS-14 3.00

78499 CONWAY MK 11:00am-12:20pm MW LRC-3 3.00

79579 LONDON AF 12:30pm-01:50pm MW LS-14 3.00

74032 STAFF 04:00pm-06:50pm T LA-9 3.00

74026 RADFORD LJ 08:00am-09:20am TTh LS-14 3.00

74028 RADFORD LJ 09:30am-10:50am TTh LS-14 3.00

70873 RADFORD LJ 11:00am-12:20pm TTh LS-11 3.00

77292 LONDON AF 12:30pm-01:50pm TTh LS-14 3.00

74031 AMAR GJ 07:00pm-09:50pm M LS-14 3.00

75734 STAFF 07:00pm-09:50pm T LA-9 3.00

74038 CONWAY MK 07:00pm-09:50pm W LS-14 3.00

74029 CONWAY MK 07:00pm-09:50pm Th LRC-4 3.00

SPCH R108 ESL Academic Oral Comm 3.00 Units

Speech R108 is designed to help advanced non-native speakers of English communicate effectively in academic, professional, and social settings.
ADVISORY: ESL R046. Field trips may be required.
Transfer credit: CSU.

73559 REDDING J 11:00am-12:20pm TTh LA-15 3.00

PLUS 1.00 HRS/WK ARR LA-15

SPCH R110 Small Group Communication 3.00 Units

This course focuses on the principles and methods of communication in a small group setting. Group interactions such as problem solving, leadership, and decision-making will be analyzed.
Field trips may be required. Transfer credit: CSU;UC.

70879 LONDON AF 11:00am-12:20pm MW LS-14 3.00

* Indicates off-campus class. See Page 22 for location.

Fees are due immediately or you MAY be dropped from classes or a hold placed on your account.

SPCH R111 Interpersonal Communication 3.00 Units

This course provides an introduction to the dynamics of communication in one-to-one relationships. Communication experiences, behaviors, and rules governing interpersonal contexts are explored.
Field trips may be required. CAN: SPCH 8. Transfer credit: CSU;UC.

72182 LONDON AF 11:00am-12:20pm TTh LS-14 3.00

TELEVISION

TV R101 Intro Digital Film and Video 3.00 Units

This class offers a basic introduction to digital video studio and field production.
Field trips may be required. Transfer credit: CSU.

71075 OROZCO A 03:20pm-05:20pm MW HHS* 3.00
 NOTE: CRN 71075 is 14-week class from 9/10/07 to 12/12/07. Class will also meet four Saturdays from 9:00am to 2:20pm in NH-6 on 9/22/07, 10/13/07, 11/10/07 and 12/01/07.

70678 OROZCO A 03:20pm-05:20pm TTh CIHS* 3.00
 NOTE: CRN 70678 is a 14-week class from 9/11/07 to 12/13/07. Class will also meet four Saturdays from 9:00am to 2:20pm in NH-6 on 9/29/07, 10/06/07, 11/03/07 and 12/8/07.

TV R102 Digital Video Production 3.00 Units

(please check the web for current information)

TV R103 Digital Filmmaking 3.00 Units

(please check the web for current information)

TV R104 Adv Digital Video Workshop 3.00 Units

(please check the web for current information)

TV R190 Internship: Video Production .50 - 2.00 Units

This course internship provides an opportunity for students to intern in specific areas of digital video, film, or television, under the supervision of a professional, as well as the instructor.
 COREQ: TV R101 or TV R102 or TV R103 or TV R104 or concurrent enrollment. *Field trips may be required. Transfer credit: CSU. May be taken for a maximum of four times.*

71487 MERRILL KB 3.00 HRS/WK ARR LRC-26 1.00

71622 MERRILL KB 6.00 HRS/WK ARR LRC-26 2.00

71372 MERRILL KB 1.50 HRS/WK ARR LRC-26 .50



* Indicates off-campus class. See Page 21 for location.

Class Listings

FINAL EXAMINATION SCHEDULE - FALL 2008

FOR SEMESTER LENGTH CLASSES

CLASSES MEETING AT THE FOLLOWING START TIMES: EXAM DATE TIME OF FINAL EXAM

Thursday, December 11

8:00 or 8:30 a.m., Th, TTh.....8:00 - 10:00 a.m.
 11:00 a.m., Th, TTh.....10:30 a.m. - 12:30 p.m.
 2:00 p.m., Th, TTh.....1:30 - 3:30 p.m.
 3:30, 4:00, or 4:30 p.m., Th, TTh.....4:00 - 6:00 p.m.
 5:00, 5:30, or 6:00 p.m., Th, TTh.....6:00 - 8:00 p.m.
 7:00, 7:30, or 8:00 p.m., Th, TTh.....8:00 - 10:00 p.m.

Friday, December 12

8:00 or 8:30 a.m., F,8:00 - 10:00 a.m.
 9:30, 10:00, or 11:00 a.m., F.....10:30 a.m. - 12:30 p.m.
 12:00 or 1:00 p.m., F.....1:00 - 3:00 p.m.
 3:00 p.m., F.....3:30 - 5:30 p.m.

Saturday, December 13

8:00, 8:30, or 9:00 a.m., S.....8:30 - 10:30 a.m.
 12:00 or 1:00 p.m., S.....12:00 - 2:00 p.m.
 3:00 p.m., S.....3:00 - 5:00 p.m.

Monday, December 15

6:30 or 7:00 a.m., M, MW, MTWTh.....6:30 - 8:30 a.m.
 9:00, 9:30, or 10:00 a.m., M, MW, MTWTh.9:00 - 11:00 a.m.
 12:30 or 1:00 p.m., M, MW, MTWTh.....12:00 - 2:00 p.m.
 3:30, 4:00, or 4:30 p.m., M, MW.....3:30 - 5:30 p.m.
 5:00, 5:30, or 6:00 p.m., M, MW.....5:30 - 7:30 p.m.
 7:00, 7:30, or 8:00 p.m., M, MW.....8:00 - 10:00 p.m.

Tuesday, December 16

6:30 or 7:00 a.m., T, TTh.....6:30 - 8:30 a.m.
 9:00 or 9:30 a.m., T, TTh.....9:00 - 11:00 a.m.
 12:00, 12:30, or 1:00 p.m., T, TTh.....12:00 - 2:00 p.m.
 4:00 p.m., T.....3:30 - 5:30 p.m.
 5:00, 5:30, or 6:00 p.m., T.....6:00 - 8:00 p.m.
 7:00, 7:30, or 8:00 p.m., T.....8:00 - 10:00 p.m.

Wednesday, December 17

8:00 or 8:30 a.m., W, MW.....8:00 - 10:00 a.m.
 10:30, 11:00, or 11:30 a.m., W, MW.....10:30 a.m. - 12:30 p.m.
 2:00 or 2:30 p.m., W, MW.....1:30 - 3:30 p.m.
 3:30, 4:00, or 4:30 p.m., W.....4:00 - 6:00 p.m.
 5:00, 5:30, or 6:00 p.m., W.....6:00 - 8:00 p.m.
 7:00, 7:30, or 8:00 p.m., W.....8:00 - 10:00 p.m.

Sunday Classes

Final exams for all Sunday classes will be held at the class's regular meeting time on Sunday, December 14.

Short Term Classes

All classes less than a semester in length will have their final exam on the **last day of class.**

Online Classes

The final exam for all online classes is to be scheduled during final exam week. December 11 - 17.

All Laboratory Practical Examinations

Last regular class meeting before Thursday, December 11

All Modular and Mini-Classes (less than a semester in length)

Last regular class meeting

STUDENT REQUESTS FOR EARLY OR LATE EXAMINATION—Examinations are to be administered on their regularly scheduled dates and times. Students requesting an early or late exam may obtain a petition form from the appropriate Division Office; for approval, petitions bearing the instructor's authorizing signature must be filed with the Division Dean. Instructors will be notified when a petition for early or late examination has been granted.

ROOM ASSIGNMENTS—Normally, final examinations will be held in the regularly assigned classroom. If there is a room conflict, please consult the Student Learning Office for assignment of rooms.

FAILURE TO REPORT FOR EXAMINATIONS—Failure to report for a scheduled final examination may result in a failing grade for the course. In case of illness, the student must report the illness to the instructor's office prior to the scheduled beginning of the examination.

EVENING CLASSES

Monday

73293	AC R010L	Air Cond & Refrigeration I Lab	06:00pm-09:50pm
73294	AC R011L	Air Cond & Refrig II Lab	06:00pm-09:50pm
73247	ADS R101	Overview of Addiction	07:00pm-09:50pm
73254	ADS R105A	Group Leadership I	07:00pm-09:50pm
75887	ADS R117	Treat Modalities in the CJS	07:00pm-09:50pm
71481	ART R101	Art Appreciation	07:00pm-09:50pm
70617	ASL R101	American Sign Language 1	07:00pm-09:50pm
72514	AST R101	Introduction to Astronomy	07:00pm-09:50pm
70273	AT R015	Automotive Electrical Systems	06:00pm-09:50pm
78502	BIOL R100	Marine Biology	06:00pm-08:50pm
71530	BIOL R101	General Biology	07:00pm-09:50pm
71534	BIOL R101L	General Biology Laboratory	07:00pm-09:50pm
73238	BUS R001	Preparation for Accounting	07:00pm-09:50pm
73226	BUS R102	Managerial Accounting	07:00pm-09:50pm
78571	BUS R104	Business English	06:00pm-08:50pm
70041	CIS R100	Intro to Computer Info Systems	06:00pm-08:50pm
72509	CIS R120	Systems Analysis & Design	07:00pm-09:50pm
71496	CRM R100	Intro to Hospitality Industry	05:00pm-06:50pm
72402	ECON R100	Modern American Economy	07:00pm-09:50pm
70312	ENGL R084	Introductory Creative Writing	07:00pm-09:50pm
71388	ENGL R084	Introductory Creative Writing	07:00pm-09:50pm
73594	ENGL R101	College Composition	06:00pm-09:50pm
71955	ENGT R130	Admin Microsoft Windows Pro	06:00pm-09:50pm
72293	FT R155	Fire Protection Equipment/Sys	07:00pm-09:50pm
73277	FT R164	Fire Company Org/Mgmt	07:00pm-09:50pm
70599	GEOG R104	Geography of California	07:00pm-09:50pm
76112	HED R101	Health and Society	05:00pm-06:50pm
78558	HED R102	Fitness/Nutrition/Health	07:00pm-09:50pm
78486	HIST R100A	World Civilizations I	07:00pm-09:50pm
78514	MST R100	Marine Biology	06:00pm-08:50pm
73126	MUS R103A	Music Appreciation I	07:00pm-09:50pm
73148	MUS R118	Introduction to Guitar	07:00pm-09:50pm
70693	PHIL R101	Introduction to Philosophy	07:00pm-09:50pm
78809	POLS R102	Govt of the US Instit/Laws	07:00pm-09:50pm
74486	PSY R101	General Psychology	07:00pm-09:50pm
74031	SPCH R101	Intro to Oral Communication	07:00pm-09:50pm

Monday/Wednesday

72034	ART R150A	Beginning Ceramics I	06:00pm-08:50pm
72036	ART R150B	Beginning Ceramics II	06:00pm-08:50pm
72039	ART R151A	Intermediate Ceramics I	06:00pm-08:50pm
74610	ART R151B	Intermediate Ceramics II	06:00pm-08:50pm
72041	ART R152A	Ceramic Design I	06:00pm-08:50pm
72048	ART R152B	Ceramic Design II	06:00pm-08:50pm
72051	ART R153	Glaze Formulation	06:00pm-08:50pm
72053	ART R154A	Beg Abstract Concept/Clay	06:00pm-08:50pm
72054	ART R154B	Inter Abstrct Concept/Clay	06:00pm-08:50pm
71612	CHEM R104	General, Org, & Bio Chemistry	05:30pm-08:50pm
71277	CHEM R122	General Chemistry II	05:30pm-09:50pm
75876	ENGL R096	Intermediate Composition	07:00pm-09:20pm
74012	ENGL R101	College Composition	05:00pm-06:50pm
75883	ENGL R140	Composition: ESL Emphasis	07:00pm-09:20pm
73343	ENGT R114	Introductions to PLCs	06:00pm-09:50pm
74482	ESL R062	Grammar and Writing 2	05:30pm-06:50pm
73260	FT R169A	EMT - BASIC	05:00pm-08:50pm
73260	FT R169A	EMT - BASIC	05:00pm-08:50pm

72875	GEOG R101	Elements of Physical Geography	05:30pm-06:50pm
76091	MATH R009	Basic Mathematics	05:30pm-06:50pm
76163	MATH R009	Basic Mathematics	06:00pm-08:50pm
72400	MATH R010	Pre-Algebra	05:00pm-06:50pm
78549	MATH R010	Pre-Algebra	07:00pm-08:50pm
70697	MATH R011	Elementary Algebra	06:00pm-08:20pm
72706	MATH R011	Elementary Algebra	07:00pm-09:20pm
72855	MATH R014	Intermediate Algebra	07:00pm-09:20pm
72882	MATH R105	Introductory Statistics	05:00pm-06:50pm
76154	MATH R106	Math for Business Applications	07:00pm-09:20pm
73365	MATH R120	Calculus I	07:00pm-09:20pm
72670	MATH R121	Calculus II	07:00pm-09:20pm
73028	MATH R125	Diff Eqns w/Linear Algebra	07:00pm-09:20pm
72560	MICR R100	Principles of Microbiology	05:30pm-06:50pm
72566	MICR R100L	Principles of Microbiology Lab	07:00pm-09:50pm
73520	PE R149	Circuit Training	05:30pm-06:50pm
73899	PE R149	Circuit Training	07:00pm-08:20pm
73523	PE R150	Weight Training/Conditioning	05:30pm-06:50pm
73909	PE R150	Weight Training/Conditioning	07:00pm-08:20pm
77106	PHSO R100	Human Physiology	05:30pm-06:50pm
77108	PHSO R100L	Human Physiology Laboratory	07:00pm-09:50pm
73885	SPAN R101	Elementary Spanish I	07:00pm-09:20pm

Monday/Thursday

78473	MATH R010	Pre-Algebra	06:00pm-09:50pm
--------------	-----------	-------------	-----------------

Tuesday

71167	AC R020L	Electrical Systems I Lab	06:00pm-09:50pm
77107	AC R021L	Electrical Systems II Lab	06:00pm-09:50pm
73881	ASL R103	American Sign Language 3	07:00pm-09:50pm
71156	AT R018	Automotive Brake Systems	06:00pm-09:50pm
77094	BIOL R101	General Biology	07:00pm-09:50pm
73223	BUS R030	Business Math	07:00pm-09:50pm
73242	BUS R101B	Accounting Principles II	07:00pm-09:50pm
77134	BUS R121	Introduction to Management	06:00pm-08:50pm
72472	CD R102	Human Development	06:00pm-07:50pm
77232	CD R108	The Exceptional Child	07:00pm-09:50pm
72485	CD R111	Principles and Practicum I	06:00pm-07:50pm
72459	CIS R126	Intro to the Internet/WWW	06:00pm-09:50pm
71601	CRM R110	Food & Beverage Cost Control	05:00pm-07:50pm
75879	ENGL R101	College Composition	06:00pm-09:50pm
79177	ENGT R120	First Half of CCNA Prep (WEB)	06:00pm-09:50pm
74165	ESL R042	English Conversation 2	07:00pm-09:50pm
71428	FT R154	Fire Behavior and Combustion	07:00pm-09:50pm
73273	FT R156	Fundamentals Fire Protection	07:00pm-09:50pm
72953	GEOG R101L	Physical Geology Lab	07:00pm-09:50pm
77100	GEOG R103	Introduction to Oceanography	06:00pm-08:50pm
71364	HIST R117	History of American Women	07:00pm-09:50pm
70280	JAPN R101A	Elementary Japanese 1A	07:00pm-09:50pm
72940	MATH R115	College Algebra	07:00pm-09:50pm
77101	MST R103	Introduction to Oceanography	06:00pm-08:50pm
72757	PE R134A	Escrima/Filipino Martial Arts	07:00pm-09:50pm
72633	PHIL R111	Thinking Critically/Analytc Wr	07:00pm-09:50pm
72635	PHIL R121	Thinking Critically	07:00pm-09:50pm
70759	POLS R101	Govt of US I: Instit&Politics (TV)	05:00pm-06:50pm
71963	POLS R101	Govt of US I: Instit&Politics (TV)	05:00pm-06:50pm
79397	POLS R101	Govt of US I: Instit&Politics (TV)	08:00pm-09:50pm
72707	PSY R105	Intro to Physiological Psych	07:00pm-09:50pm

77235	PSY R111	The Exceptional Child	07:00pm-09:50pm
72778	SOC R104	Sex Roles	07:00pm-09:50pm
72357	SPAN R101A	Elementary Spanish 1A	07:00pm-09:50pm
75734	SPCH R101	Intro to Oral Communication	07:00pm-09:50pm

Tuesday/Thursday

72388	ANAT R101	General Human Anatomy	06:00pm-09:50pm
71513	ART R106A	Beginning Drawing	06:00pm-08:50pm
71521	ART R106B	Intermediate Drawing	06:00pm-08:50pm
71527	ART R106C	Advanced Drawing	06:00pm-08:50pm
75891	BUS R006A	Income Tax Accounting I	06:00pm-07:50pm
75892	BUS R006B	Income Tax Accounting II	06:00pm-07:50pm
75894	BUS R006L	Income Tax Accounting Lab	08:00pm-09:20pm
72305	CHEM R110	Elementary Chemistry AND Thursday	05:00pm-06:50pm 07:00pm-09:50pm
74018	CHEM R110	Elementary Chemistry AND Tuesday	05:00pm-06:50pm 07:00pm-09:50pm
75814	CHEM R120	General Chemistry I	05:30pm-06:50pm
75814	CHEM R120	General Chemistry I	07:00pm-09:50pm
75875	ENGL R068	Basic Composition	07:00pm-09:20pm
74177	ENGL R095	College Reading Skills	05:30pm-06:50pm
74209	ENGL R096	Intermediate Composition	07:00pm-09:20pm
73596	ENGL R101	College Composition	07:00pm-08:50pm
74113	ENGL R101	College Composition	05:00pm-06:50pm
73875	ENGL R102	Critical Thinking: Comp & Lit	05:30pm-06:50pm
70263	ENGT R110	Direct Current Engineering	06:00pm-09:50pm
74099	ESL R040	English Conversation 1	07:00pm-09:20pm
74118	ESL R044	English Conversation 3	05:30pm-06:50pm
74503	ESL R064	Grammar and Writing 3	05:30pm-06:50pm
73261	FT R169A	EMT - BASIC	05:00pm-08:50pm
73261	FT R169A	EMT - BASIC	05:00pm-08:50pm
72894	MATH R009	Basic Mathematics	05:30pm-06:50pm
77131	MATH R010	Pre-Algebra	07:00pm-08:50pm
77198	MATH R010	Pre-Algebra	05:00pm-06:50pm
72700	MATH R011	Elementary Algebra	07:00pm-09:20pm
72160	MATH R014	Intermediate Algebra	07:00pm-09:20pm
72401	MATH R105	Introductory Statistics	07:00pm-08:50pm
73676	PE R148	Women's Conditioning	05:30pm-06:50pm
73917	PE R149	Circuit Training	05:30pm-06:50pm
73932	PE R149	Circuit Training	07:00pm-08:20pm
73922	PE R150	Weight Training/Conditioning	05:30pm-06:50pm
73926	PE R150	Weight Training/Conditioning	07:00pm-08:20pm
78627	PHSC R170	Concepts in Physical Science AND Tuesday	05:30pm-06:50pm 07:00pm-09:50pm
72738	PHYS R132	Science/Engineering Physics 2	07:00pm-10:20pm

Wednesday

74558	AC R010	Air Cond & Refrigeration I	07:00pm-09:50pm
78466	ADS R119	Community As Treatment in CJS	07:00pm-09:50pm
72516	AST R101L	Astronomy Laboratory	07:00pm-09:50pm
71120	AT R010	Fundamentals of Auto Tech	06:00pm-08:50pm
70274	AT R015L	Auto Electrical Sys Lab	06:00pm-09:50pm
78512	BIOL R100L	Marine Biology Laboratory	06:00pm-08:50pm
79222	BUS R101B	Accounting Principles II	07:00pm-09:50pm
72308	BUS R111A	Business Law I (TV)	06:00pm-06:50pm
72319	BUS R111A	Business Law I	07:00pm-09:50pm
72506	BUS R120	Introduction to Business	06:00pm-08:50pm
79223	BUS R130	Sales Management	07:00pm-09:50pm
72463	CD R102	Human Development	07:00pm-09:50pm
77303	CD R103	Programs for Young Children	07:00pm-09:50pm

70623	ECON R101	Principles of Macroeconomics (TV)	05:30pm-06:20pm
71312	ECON R102	Principles of Microeconomics	07:00pm-09:50pm
73587	ENGL R101	College Composition	06:00pm-09:50pm
72433	ENGL R131	Cinema: A Literary View	07:00pm-09:50pm
74145	ESL R060	Grammar and Writing 1	07:00pm-09:50pm
72257	FT R151	Fire Protection Organizations	07:00pm-09:50pm
72580	FT R153	Fund Pers Fire Safety/Emerg Ac	07:00pm-09:50pm
77084	FT R167	Fire Apparatus/Equipment	07:00pm-09:50pm
78480	GEOG R101L	Physical Geography Lab	07:00pm-09:50pm
72358	HED R104	Family & Personal Health	07:00pm-09:50pm
70815	HIST R102	History of the US I (TV)	05:00pm-06:50pm
70081	HIST R116	History of the Americas II	07:00pm-09:50pm
78520	MST R100L	Marine Biology Laboratory	06:00pm-08:50pm
70911	PHIL R102	Introduction to Ethics	07:00pm-09:50pm
71884	POLS R100	Introduction to Politics	07:00pm-09:50pm
79395	SOC R101	Intro to Sociology	07:00pm-09:50pm
71965	SOC R106	Contemporary American Family (TV)	05:00pm-06:50pm
72884	SOC R118	Introduction to Human Services	07:00pm-09:50pm
74038	SPCH R101	Intro to Oral Communication	07:00pm-09:50pm

Thursday

72096	AB R007A	Automotive Graphics	06:00pm-09:50pm
71166	AC R020	Electrical Systems I	07:00pm-09:50pm
71085	ADS R113	Dual Diagnosis	07:00pm-09:50pm
71901	ADS R116	Alcohol/Drugs/Driving Law	07:00pm-09:50pm
76336	ASL R101	American Sign Language 1	07:00pm-09:50pm
71402	AT R018L	Automotive Brake Systems Lab	06:00pm-09:50pm
76306	BIOL R101L	General Biology Laboratory	07:00pm-09:50pm
73234	BUS R101A	Accounting Principles I	07:00pm-09:50pm
78425	BUS R140	Business Communications	07:00pm-09:50pm
74803	CD R103	Programs for Young Children	07:00pm-09:50pm
72507	CIS R101	Programming Prin and Design	06:00pm-08:50pm
71291	ECON R101	Principles of Macroeconomics	07:00pm-09:50pm
75877	ENGL R101	College Composition (WEB)	06:00pm-07:50pm
73877	ENGL R102	Critical Thinking: Comp & Lit	07:00pm-09:50pm
70562	ENGT R121	Second Half of CCNA Prep (WEB)	06:00pm-09:50pm
79286	ESL R046	ESL Oral/Listening Skills	07:00pm-09:50pm
72278	FT R152	Fire Prevention Technology	07:00pm-09:50pm
75800	FT R160	Fire Tactics and Strategies	07:00pm-09:50pm
72944	GEOG R101	Physical Geology	07:00pm-09:50pm
71284	GEOG R103L	Intro to Oceanography Lab	06:00pm-08:50pm
72710	HED R101	Health and Society	05:00pm-06:50pm
70807	HIST R102	History of the US I	07:00pm-09:50pm
72255	HIST R109	History of Mexico	07:00pm-09:50pm
72413	HIST R113	Classical Asia	07:00pm-09:50pm
77128	MATH R009	Basic Mathematics	07:00pm-09:50pm
70243	MATH R116	College Trigonometry	07:00pm-09:50pm
71045	MST R103L	Intro to Oceanography Lab	06:00pm-08:50pm
70050	PE R098G	Martial Arts - Tai Chi Chuan	07:00pm-09:50pm
73897	PSY R102A	Interpersonal Relations I	07:00pm-09:50pm
72184	SOC R107	Sociology Black Community	07:00pm-09:50pm
73370	SPAN R101B	Elementary Spanish 1B	07:00pm-09:50pm
74029	SPCH R101	Intro to Oral Communication	07:00pm-09:50pm

FRIDAY DAY CLASSES

ANAT R101	General Human Anatomy
AT R004	Automotive Emission Control
AT R010	Fundamentals of Auto Tech
BIOL R101L	General Biology Laboratory
DA R011	Beginning Radiology
DA R015	Dental Specialties
DH R010	Oral Biology
DH R012	Head and Neck Anatomy
DH R013	Dental Health Seminar
DH R030	Special Patients/Geriatrics
DH R036	Community Oral Health I
FT R080A	Fire Prevention 1A
FT R080B	Fire Prevention 1B
GEOL R101L	Physical Geology Lab
HED R101	Health and Society
HED R106	Intro to Athletic Training
HIST R102	History of the US I
PG R100A	Student Success: EOPS
PHIL R101	Introduction to Philosophy
PSY R101	General Psychology

WEEKEND CLASSES

Saturday Classes

ART R102	Art History I
BIOL R101	General Biology
BIOL R101L	General Biology Laboratory
CD R042	Identifying/Working w/Abused
CD R048	Science/Math for Children
CD R051	Managing Children's Behavior
CHEM R110	Elementary Chemistry
CHST R101	Intro to Chicano Studies
DA R010	Intro to Dental Assisting
DA R012	Dental Materials for the DA
DA R012	Dental Materials for the DA
DA R013	Occupational Health for the DA
ENGT R142	A+ Certification Prep
ENGT R145	Security + Certification Prep
PE R141A	Tennis I
PE R141B	Tennis II
PE R148	Women's Conditioning
PHSO R100	Human Physiology
PHSO R100L	Human Physiology Laboratory
POLS R101	Govt of US I: Instit&Politics

EDUCATIONAL ASSISTANCE CENTER

ACT R001	Assistive Computer Technology
ACT R002	Adapted Keyboarding
ACT R011	Computer-Aided Learning
DST R003	Learning Disability Testing
LS R006	Improving Memory Strategies
LS R008	Spelling Improvement
LS R010	Vocabulary Building
LS R016A	Fundamentals of Math II
LS R017	Basic Reading Skills for LD
LS R018A	Improving Written Language A

California Work Opportunities and Responsibility to Kids (CalWORKs)

Community Student Services Center, Room 119
CalWORKs (805) 986-5887

Summer and Fall HOURS:

Monday thru Friday: 8 a.m.-5 p.m.; Wednesday: 8 a.m.-7 p.m.

What is Oxnard College CalWORKs?

The Oxnard College CalWORKs program successfully combines workforce preparation efforts with intensive student services to assist Temporary Assistance for Needy Families (TANF) recipients to achieve their educational and career goals.

The purpose of the Oxnard College CalWORKs program is ultimately employment, and can include certificates, degrees and ultimately transfer programs. The eligibility requirements for students are that they and their child (ren) are CalWORKs/TANF recipients in addition to having or acquiring a welfare to work plan (WTW).

Activities:

- Collaboration with County Welfare Department in order to assist students in achieving their goals and support the county in their efforts to assist their clients in becoming self-sustaining.
- Local Labor Market Linkages: Oxnard College CalWORKs programs research local labor and coordinate with career technical education to identify specific areas of study that will lead CalWORKs students into employment based on demonstrated labor market demand.
- Employment-Related Services: Due to the focus on employment, services are identified to provide for job preparation, development, and placement (work-study and internships), post-employment services are also provided to former welfare recipients to assist them with job retention, advancement, and skills upgrade.

Services

- | | |
|-------------------------------------------------------------------------------------------------------------------------------------------------------------------------------------------------------------------------------------------------------------------------------------------------|----------------------------------------------------------------------------------------------------------------------------------------------------------------------------------------------------------------------------------------------------------------|
| <ul style="list-style-type: none"> ▪ Academic, Career, & Personal Counseling: Development of Individual Training Plan (ITP) ▪ Case management and tracking of student progress ▪ Work-Study and Internship Placements with focus on job-skills acquisition | <ul style="list-style-type: none"> ▪ Counselors and staff familiar with WTW requirements and regulations ▪ Job Development & Placement, Post-Employment Services ▪ Liaison with Employment Specialists to assist students |
|-------------------------------------------------------------------------------------------------------------------------------------------------------------------------------------------------------------------------------------------------------------------------------------------------|----------------------------------------------------------------------------------------------------------------------------------------------------------------------------------------------------------------------------------------------------------------|

SHORT TERM/LATE START COURSES - FALL 2008

1-Week Classes

CD R042	Identifying/Working w/Abused	79082	8/23/2008	8/23/2008
CD R042	Identifying/Working w/Abused	78474	9/13/2008	9/13/2008
CD R048	Science/Math for Children	72892	11/8/2008	11/8/2008
CD R048	Science/Math for Children	72897	11/15/2008	11/15/2008

2-Week Classes

CD R051	Managing Children's Behavior	75861	9/13/2008	9/20/2008
FT R069B	EMT 1 Refresher	71461	11/7/2008	11/15/2008
FT R069B	EMT 1 Refresher	71170	9/19/2008	9/27/2008

3-Week Classes

ADS R112	Prevention	70568	10/31/2008	11/15/2008
----------	------------	-------	------------	------------

4-Week Classes

ADS R111	Managing Alcohol Programs	70679	9/19/2008	10/11/2008
----------	---------------------------	-------	-----------	------------

5-Week Classes

FT R080A	Fire Prevention 1A	72206	9/5/2008	10/3/2008
FT R080B	Fire Prevention 1B	71554	10/10/2008	11/7/2008
FT R084A	Fire Instructor IA	75797	9/2/2008	9/30/2008
FT R084B	Fire Instructor IB	75798	10/7/2008	11/4/2008

8-Week Classes

BUS R006A	Income Tax Accounting I	75891	8/19/2008	10/9/2008
PG R100A	Student Success: EOPS	70705	9/8/2008	10/31/2008
PG R100A	Student Success: EOPS	77309	9/8/2008	10/31/2008
PG R100A	Student Success: EOPS	77308	9/8/2008	10/31/2008

9-Week Classes

BUS R006B	Income Tax Accounting II	75892	10/14/2008	12/11/2008
CD R102	Human Development	72465	10/21/2008	12/18/2008
CD R102	Human Development	72466	8/18/2008	10/16/2008
CD R106	Child, Family, and Community	75859	8/19/2008	10/14/2008
MATH R009	Basic Mathematics	76163	8/20/2008	10/15/2008
MATH R010	Pre-Algebra	78473	10/20/2008	12/18/2008
POLS R101	Govt of US I: Instit&Politics	71963	8/19/2008	10/14/2008
POLS R101	Govt of US I: Instit&Politics	70759	10/21/2008	12/16/2008
POLS R101	Govt of US I: Instit&Politics	79397	10/21/2008	12/20/2008
SOC R106	Contemporary American Family	71965	9/3/2008	10/29/2008

10-Week Classes

POLS R101	Govt of US I: Instit&Politics	72409	9/6/2008	11/8/2008
-----------	-------------------------------	-------	----------	-----------

13-Week Classes

ECON R101	Principles of Macroeconomics	70623	9/3/2008	11/26/2008
HED R101	Health and Society	71759	9/5/2008	11/28/2008

14-Week Classes

CHST R101	Intro to Chicano Studies	72247	9/9/2008	12/11/2008
CHST R101	Intro to Chicano Studies	72732	9/13/2008	12/13/2008
CIS R003K	Proofreading Skills	71162	8/25/2008	11/17/2008
HIST R102	History of the US I	72406	9/5/2008	12/12/2008

For current course information go to
www.OxnardCollege.edu/schedule

PRIVACY ALERT

Oxnard College regards the following as "Directory Information" which may be released to the public: student's name, address, phone, place of birth, current enrollment status, dates of attendance, major field of study, degrees and awards received from the College, participation in officially recognized activities and sports, weight and height of members of athletic teams, the most recent public or private school attended by the student. **If you desire to withhold "Directory Information," you must provide written notification to the Vice President of Student Learning prior to the first day of each semester that you are attending.**

In accordance with the Family Education Rights and Privacy Act of 1974, all other student information, excluding that designated as Directory Information, cannot be released to a third party without written permission submitted to the college by the student. This law applies to all students attending Oxnard College regardless of the student's age.

CAMPUS ACCIDENT PROCEDURES**CATALOG**

The college catalog specifies the programs and services offered by the college. It lists regulations and requirements, and describes each of the courses offered. Not all courses listed in the catalog are offered each semester. Catalogs are sold in the Bookstore.

SCHEDULE OF CLASSES

The Schedule of Classes lists the courses offered for the current term, the course title, days and times of each class, instructor name, class location, unit value, academic prerequisites, and transfer information (if any.) **Fees are subject to change.** Schedules are available on the web at oxnardcollege.edu/schedule, in the Admissions Office and at various locations throughout the community.

If you have an accident on campus, it is your responsibility to fill out an Accident Report immediately. This report is available in the Health Center (SS), the Campus Police (SS) (986-5805) and the Evening Program Office (986-5807). The Health Center has to be notified that you have had an accident so that we can inform you about your Student Accident Policy. In the event of an accident that requires you to seek outside medical attention, there is a \$50 deductible per accident. To have all of your medical expenses covered, you need to see a Health Care Provider that is on the list. This list can be obtained in the Health Center. For further information, contact Mary Jones, Coordinator, Student Health Center at 986-5832.

EMERGENCY ON CAMPUS—Dial 1900 or 5805

OFF-CAMPUS CLASSES

Oxnard College offers a variety of classes at convenient off-campus locations.
For current course information go to www.OxnardCollege.edu/schedule

Camarillo Airport ~ 100 Durley Rd., Camarillo

FT R069B	EMT 1 Refresher
FT R070	Firefighter I Academy
FT R080A	Fire Prevention 1A
FT R080B	Fire Prevention 1B
FT R084A	Fire Instructor IA
FT R084B	Fire Instructor IB
FT R151	Fire Protection Organizations
FT R152	Fire Prevention Technology
FT R153	Fund Pers Fire Safety/Emerg Ac
FT R154	Fire Behavior and Combustion
FT R155	Fire Protection Equipment/Sys
FT R156	Fundamentals Fire Protection
FT R157	Wildland Fire Control
FT R160	Fire Tactics and Strategies
FT R161	Bldg Constr for Fire Prot
FT R164	Fire Company Org/Mgmt
FT R167	Fire Apparatus/Equipment
FT R169A	EMT - BASIC

Channel Islands HS ~ 1400 Raiders Way, Oxnard

CHST R101	Intro to Chicano Studies
MUS R116	History of Rock Music
TV R101	Intro Digital Film and Video

Frontier High School ~ 545 Airport Way, Camarillo (and on campus)

ART R106A	Beginning Drawing
ART R106B	Intermediate Drawing
ART R106C	Advanced Drawing

Hueneme HS ~ 500 Bard Rd., Pt., Hueneme

MUS R116	History of Rock Music
TV R101	Intro Digital Film and Video

Leisure Village ~ Main Gate at Santa Rosa Rd. & Leisure Village Dr., Camarillo

PHIL R102	Introduction to Ethics
-----------	------------------------

MAPS TO OFF-CAMPUS LOCATIONS

See page 22 for the addresses of our other off-campus locations

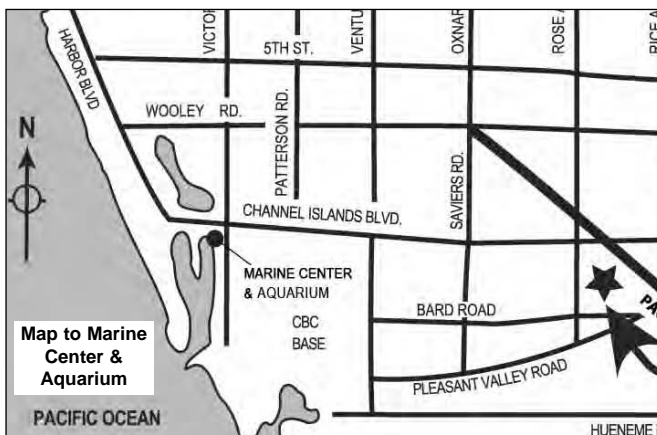

MCA Marine Center & Aquarium ~ 3848 Channel Islands Blvd. Oxnard

ART R102	Art History I
BIOL R100	Marine Biology
BIOL R100L	Marine Biology Laboratory
GEOG R103	Introduction to Oceanography
GEOG R103L	Intro to Oceanography Lab
MST R100	Marine Biology
MST R100L	Marine Biology Laboratory
MST R103	Introduction to Oceanography
MST R103L	Intro to Oceanography Lab
MST R190	Experiential Education
MATH R011	Elementary Algebra

Oxnard HS ~ 3400 W. Gonzales Rd., Oxnard

ASL R101	American Sign Language 1
ASL R102	American Sign Language 2
CHST R101	Intro to Chicano Studies
MUS R116	History of Rock Music

PHS Pacifica High School 600 E. Gonzales Rd. Oxnard

MUS R116	History of Rock Music
----------	-----------------------

Rio Mesa HS ~ 545 Central Ave., Oxnard

ASL R101	American Sign Language 1
ASL R102	American Sign Language 2

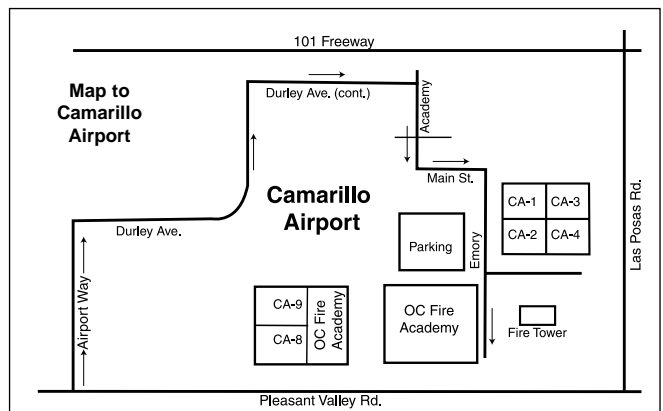
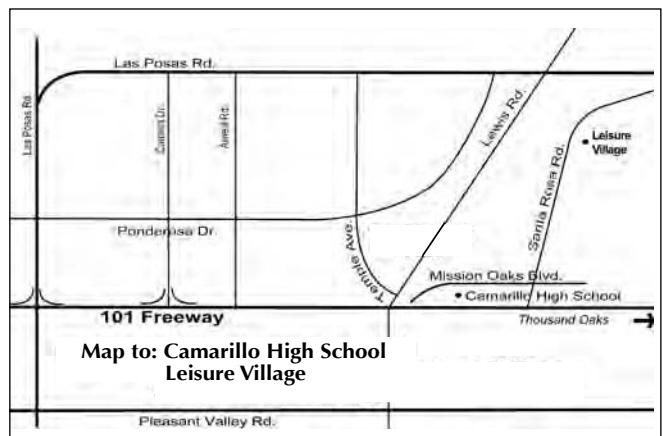

ADMISSIONS AND RESIDENCY REQUIREMENTS

ADMISSIONS

Being Admitted to Oxnard College

Your application for admission must be on file before you can register for classes. Applications for admission to Oxnard College are available year-round and can be filed at any time with the Admissions and Records Office in the LRC Building or on the web @ www.oxnardcollege.edu/apply.

Before submitting your application, please make certain you have provided at least two full years of residence information (see details below). Not providing sufficient residence information could delay processing your application. Once your application is submitted to the Admissions and Records Office, you will be directed to the Matriculation Office located in LRC-5A to receive an overview of Oxnard College's matriculation process. Questions regarding application for admission, residence requirements, or registration procedures should be directed to the Admissions and Records Office at 986-5810.

RESIDENCY REQUIREMENTS

California state law requires each student enrolled in, or applying for admission to, a California community college to provide the information and evidence deemed necessary by the VCCCD Board of Trustees to determine his/her residence classification.

Students 19 Years of Age or Older

A student 19 years of age or older may establish residency by meeting the following requirements:

1. Verify physical presence in California one year prior to the day before the start of the semester. Residency is determined by union of act and intent. The one-year period begins when the student is not only present in California, but also has demonstrated clear intent to become a permanent resident of California.
2. Clearly verify an intent to make California a permanent place of residency by:
 - A. Primary Determinants
 - filing California state tax as a resident
 - possessing California motor vehicle license plates and registration
 - possessing a valid California driver's license or a Department of Motor Vehicles ID card
 - registering to vote in California
 - B. Supplemental Determinants
 - showing California as a home address on federal tax forms
 - being a petitioner for divorce in California
 - obtaining a license from California for professional practice
 - establishing and maintaining active California bank accounts
 - owning residential property
 - holding active membership in service or social clubs
 - having spouse, children, or other close relatives reside in California
3. Not be involved in conduct inconsistent with a claim of California residency. Some examples of inconsistent conduct which nullify intent are:
 - maintaining voter registration in another state
 - being a petitioner for divorce in another state
 - attending an out-of-state institution as a resident of that state
 - declaring nonresidency for state income tax purposes
 - retaining a driver's license and/or keeping a vehicle registered in another state during the time period for which California residence is claimed

No one factor is controlling. All criteria must be met. The responsibility for establishing residence lies with the student and proof must be presented.

Students Associated with the Armed Forces

Students who are members of the armed forces of the United States stationed on active duty in California shall be entitled to resident classification (Education Code 68075.1). **Spouses and dependents** of military personnel shall be entitled to resident classification until they have resided in the state the minimum time necessary to become a resident (Education Code 68074).

Further information regarding residency is available from the Admissions and Records Office at 986-5810.

The Application for Admissions is located in the center pages of this schedule or go to www.oxnardcollege.edu/apply.

LOOK WHAT YOU CAN DO!



www.oxnardcollege.edu/webstar

If you have an application for admission on file with Moorpark, Oxnard, or Ventura College, login to webSTAR using your Social Security number or ID number and PIN.

These Student Services are now available...

- ◆ Locate your registration appointment date
- ◆ Add/Drop classes.
- ◆ View/request transcript, account balance, holds
- ◆ Check your grades
- ◆ Search for open classes
- ◆ Update address/phone information
- ◆ Add closed classes with add authorization code
- ◆ Pay for classes with Visa, Mastercard, Discover, American Exp.
- ◆ Locate Deadline Dates for short-term courses by CRN
- ◆ Enrollment verification
- ◆ CSU and IGETC Transfer Progress/Associate Degree Check
- ◆ Closed Class Wait List - if you have an e-mail address on file with the college add your name



NEED HELP PAYING YOUR ENROLLMENT FEES OR NEED FINANCIAL AID?

Financial difficulty is not a reason to put off your education!

ENROLLMENT FEE WAIVER

The Board of Governors Fee Waiver (BOGW) provides a waiver of enrollment fees to qualifying students who are California residents. A BOGW application is on page 108 (in Spanish on page 111). You are eligible to receive a fee waiver if you are a California resident and you meet any ONE of the following criteria:

Method A

1. Are currently receiving benefits from TANF/CalWORKs, SSI/SSP or General Assistance;
2. Are a dependent student whose parent(s) are currently receiving TANF/CalWORKs or SSI/SSP;
3. Are certified by the California Department of Veterans Affairs or the National Guard Adjutant General that you are eligible for a dependent's fee waiver;
4. Are a recipient of the Congressional Medal of Honor or are a child of a recipient, or a dependent of a victim of the September 11, 2001, terrorist attack;
5. Are eligible as a dependent of a deceased law enforcement / fire suppression personnel killed in the line of duty.

Method B

Meet the income standards below:

BOGW-B 2008-2009 Income Standards	
FAMILY SIZE	YEAR 2007 INCOME
1.....	\$15,315
2.....	\$20,535
3.....	\$25,755
4.....	\$30,975
5.....	\$36,195
6.....	\$41,415
7.....	\$46,635
8.....	\$51,855
Each Additional Family Member.....	\$ 5,220

You must complete the BOGW application to apply for a fee waiver.

If you do not meet any of the criteria, you may still qualify for a fee waiver under Method C.

Method C

To apply for a Method C Enrollment Fee Waiver you must complete the Free Application for Federal Student Aid (FAFSA). Applications are available at your financial aid office or you may apply online at www.fafsa.ed.gov. If you need assistance completing your application, please contact your financial aid office.

Example of BOGW "C" eligible student

An independent student with a family of three, earning \$67,000, per year may be ELIGIBLE for the Method C Fee Waiver. If your family size is greater than three family members, you can earn up to \$67,000, per year and still qualify for the Method C Fee Waiver.

Many students will lose the opportunity to receive the BOGW Fee Waiver because they did not apply. **Do not assume you are not eligible. APPLY TODAY.**

Fee waivers are valid for the entire academic year including Summer semester.

FINANCIAL AID

In addition to enrollment fee waivers, you may also apply for assistance with other educational expenses, e.g., books, transportations, etc. The financial aid office has the Free Application for Federal Student Aid (FAFSA) for students who wish to apply for financial assistance for the 2008-09 academic year. Those applications cover both federal and state financial aid programs, including the following:

- Federal Pell Grant
- Federal Work Study
- Federal Supplemental Educational Opportunity Grant
- Cal Grants A, B, C and Transfer Grant

Interested students should **APPLY AS EARLY AS POSSIBLE!** Financial aid will be awarded to eligible students subject to availability of funds. For more information and application forms, please contact the financial aid office. Our staff will be happy to assist you!

Oxnard College

FINANCIAL AID OFFICE • LRC-2

(805) 986-5828

email: ocfa@vccd.net

www.oxnardcollege.edu/finaid

CALIFORNIA COMMUNITY COLLEGES

2008-2009 Board Of Governors Fee Waiver Application

This is an application to have your **ENROLLMENT FEES WAIVED**. This **FEE WAIVER** is for California residents only. If you need money to help with books, supplies, food, rent, transportation and other costs, please complete a **FREE APPLICATION FOR FEDERAL STUDENT AID (FAFSA)** immediately. Contact the Financial Aid Office for more information. **The FAFSA is available at www.fafsa.ed.gov or at the Financial Aid Office.**
Note: Students who are exempt from paying nonresident tuition under Education Code Section 68130.5 (AB 540) are NOT California residents. If you are NOT a California resident, you are not eligible for this fee waiver. Do not complete this application. You may apply for financial aid by completing the FAFSA.

Name: _____	Student ID # _____
<i>Last</i> <i>First</i> <i>Middle Initial</i>	
Email (if available): _____	Telephone Number: (____) _____
Home Address: _____	Date of Birth: ____/____/____
<i>Street</i> <i>City</i> <i>Zip Code</i>	
Has the Admissions or the Registrar's Office determined that you are a California resident?	
	<input type="checkbox"/> Yes <input type="checkbox"/> No

IMPLEMENTATION OF THE CALIFORNIA DOMESTIC PARTNER RIGHTS AND RESPONSIBILITIES ACT

The California Domestic Partner Rights and Responsibilities Act extends new rights, benefits, responsibilities and obligations to individuals in domestic partnerships registered with the California Secretary of State under Section 297 of the Family Code. If **you** are in a Registered Domestic Partnership (RDP), you will be treated as an Independent married student to determine eligibility for this Enrollment Fee Waiver and will need to provide income and household information for your domestic partner. If you are a dependent student and your parent is in a Registered Domestic Partnership, you will be treated the same as a student with married parents and income and household information will be required for the parent's domestic partner.
Note: These provisions apply to state student financial aid ONLY, and not to federal student financial aid.

Are you or your parent in a Registered Domestic Partnership with the California Secretary of State under Section 297 of the Family Code?
*(Answer "Yes" if you or your parent are separated from a Registered Domestic Partner but have **NOT FILED** a Notice of Termination of Domestic Partnership with the California Secretary of State's Office.)*

Yes No

If you answered "Yes" to the question above treat the Registered Domestic Partner as a spouse. You are required to include your domestic partner's income and household information or your parent's domestic partner's income and household information in Questions 3, 6, 7, 8, 9, 10, 11, 12.

Student Marital Status: Single Married Divorced Separated Widowed Registered Domestic Partnership

DEPENDENCY STATUS

- Were you born before January 1, 1985? Yes No
 - As of today, are you married **or** in a Registered Domestic Partnership (RDP)? (Answer "Yes" if you are separated but not divorced or have not filed a termination notice to dissolve partnership.) Yes No
 - Do you have children who receive more than half of their support from you, **or** other dependents who live with you (other than your children and spouse/RDP) who receive more than half of their support from you, now and through June 30, 2009? Yes No
 - Are (a) both your parents deceased, **or** (b) are you (or were you until age 18) a ward/dependent of the court? Yes No
 - Are you a veteran of the U.S. Armed Forces **or** currently serving on active duty for purposes other than training? Yes No
- ◆ If you answered "Yes" to any of the questions 1 - 5, you are considered an **INDEPENDENT** student for enrollment fee waiver purposes and must provide income and household information about yourself (and your spouse or RDP if applicable). Skip to Question #8.
 ◆ If you answered "No" to all questions 1 - 5, complete the following questions:
- If your parent(s) or his/her RDP filed or will file a 2007 U.S. Income Tax Return, were you, or will you be claimed on their tax return as an exemption by either or both of your parents? Will Not File Yes No
 - Do you live with one or both of your parent(s) and/or his/her RDP? Yes No
- ◆ If you answered "No" to questions 1 - 5 and "Yes" to either question 6 or 7, you must provide income and household information about your PARENT(S)/RDP. Please answer questions for a **DEPENDENT** student in the sections that follow.
 ◆ If you answered "No" or "Parent(s) will not file" to question 6, and "No" to question 7, you are a **dependent student for all student aid except this enrollment fee waiver**. You may answer questions as an **INDEPENDENT** student on the rest of this application, but please try to get your PARENT information and file a FAFSA so you may be considered for other student aid. You cannot get other student aid without your parent(s)' information.

METHOD A ENROLLMENT FEE WAIVER

- Are you (the student ONLY) currently receiving monthly cash assistance for yourself or any dependents from:

TANF/CalWORKs?	<input type="checkbox"/> Yes <input type="checkbox"/> No
SSI/SSP (Supplemental Security Income/State Supplemental Program)?	<input type="checkbox"/> Yes <input type="checkbox"/> No
General Assistance?	<input type="checkbox"/> Yes <input type="checkbox"/> No
 - If you are a dependent student, are your parent(s)/RDP receiving monthly cash assistance from TANF/CalWORKs or SSI/SSP as a primary source of income? Yes No
- ◆ If you answered "Yes" to question 8 or 9 you are eligible for an **ENROLLMENT FEE WAIVER**. Sign the Certification at the end of this form. You are required to show current proof of benefits. Complete a FAFSA to be eligible for other financial aid opportunities.

Continued on other side

METHOD B ENROLLMENT FEE WAIVER

10. **DEPENDENT STUDENT:** How many persons are in your parent(s)/RDP household? (Include yourself, your parent(s)/RDP, and anyone who lives with your parent(s)/RDP and receives more than 50% of their support from your parents/RDP, now and through June 30, 2009.) _____

11. **INDEPENDENT STUDENT:** How many persons are in your household? (Include yourself, your spouse/RDP, and anyone who lives with you and receives more than 50% of their support from you, now and through June 30, 2009.) _____

12. **2007 Income Information**

	DEPENDENT STUDENT: PARENT(S)/ RDP INCOME	INDEPENDENT STUDENT: STUDENT (& SPOUSE'S/ RDP) INCOME
a. Adjusted Gross Income (If 2007 U.S. Income Tax Return was filed, enter the amount from Form 1040, line 37; 1040A, line 21; 1040EZ, line 4).	\$ _____	\$ _____
b. All other income (Include ALL money received in 2007 that is not included in line (a) above (such as TANF benefits, disability, Social Security, child support).	\$ _____	\$ _____
TOTAL Income for 2007 (Sum of a + b)	\$ _____	\$ _____

The Financial Aid Office will review your income and let you know if you qualify for an ENROLLMENT FEE WAIVER under Method B. If you do not qualify using this simple method, you should file a FAFSA.

SPECIAL CLASSIFICATIONS ENROLLMENT FEE WAIVERS

13. Do you have certification from the CA Department of Veterans Affairs that you are eligible for a dependent's fee waiver?
Submit certification. Yes No
14. Do you have certification from the National Guard Adjutant General that you are eligible for a dependent's fee waiver?
Submit certification Yes No
15. Are you eligible as a recipient of the Congressional Medal of Honor or as a child of a recipient?
Submit documentation from the Department of Veterans Affairs Yes No
16. Are you eligible as a dependent of a victim of the September 11, 2001, terrorist attack?
Submit documentation the CA Victim Compensation and Government Claims Board Yes No
17. Are you eligible as a dependent of a deceased law enforcement/fire suppression personnel killed in the line of duty?
Submit documentation from the public agency employer of record Yes No

♦ If you answered "Yes" to any of the questions from 13-17, you are eligible for an ENROLLMENT FEE WAIVER and perhaps other fee waivers or adjustments. Sign the Certification below. Contact the Financial Aid Office if you have questions.

CERTIFICATION FOR ALL APPLICANTS: READ THIS STATEMENT AND SIGN BELOW

I hereby swear or affirm, under penalty of perjury, that all information on this form is true and complete to the best of my knowledge. If asked by an authorized official, I agree to provide proof of this information, which may include a copy of my and my spouse/registered domestic partner and/or my parent's/registered domestic partner's 2007 U.S. Income Tax Return(s). I also realize that any false statement or failure to give proof when asked may be cause for the denial, reduction, withdrawal, and/or repayment of my waiver. I authorize release of information regarding this application between the college, the college district, and the Chancellor's Office of the California Community Colleges.

Applicant's Signature Date Parent Signature (Dependent Students Only) Date

California Information Privacy Act.

State and federal laws protect an individual's right to privacy regarding information pertaining to oneself. The California Information Practices Act of 1977 requires the following information be provided to financial aid applicants who are asked to supply information about themselves. The principal purpose for requesting information on this form is to determine your eligibility for financial aid. The Chancellor's Office policy and the policy of the community college to which you are applying for aid authorize maintenance of this information. Failure to provide such information will delay and may even prevent your receipt of financial assistance. This form's information may be transmitted to other state agencies and the federal government if required by law. Individuals have the right of access to records established from information furnished on this form as it pertains to them.

The officials responsible for maintaining the information contained on this form are the financial aid administrators at the institutions to which you are applying for financial aid. The SSN may be used to verify your identity under record keeping systems established prior to January 1, 1975. If your college requires you to provide an SSN and you have questions, you should ask the financial aid officer at your college for further information. The Chancellor's Office and the California community colleges, in compliance with federal and state laws, do not discriminate on the basis of race, religion, color, national origin, gender, age, disability, medical condition, sexual orientation, domestic partnership or any other legally protected basis. Inquiries regarding these policies may be directed to the financial aid office of the college to which you are applying.

FOR OFFICE USE ONLY

<input type="checkbox"/> BOGFW-A <input type="checkbox"/> TANF/CalWORKs <input type="checkbox"/> GA <input type="checkbox"/> SSI/SSP	<input type="checkbox"/> BOGFW-B <input type="checkbox"/> BOGFW-C	<input type="checkbox"/> Special Classification <input type="checkbox"/> Veteran <input type="checkbox"/> National Guard dep. <input type="checkbox"/> Medal of Honor <input type="checkbox"/> 9/11 Dependent <input type="checkbox"/> Dependent of deceased law enforcement/fire suppression personnel	RDP <input type="checkbox"/> Student <input type="checkbox"/> Parent	<input type="checkbox"/> Student is not eligible
-----------------------------------------------------------------------------------------------------------------------------------------------	----------------------------------------------------------------------	------------------------------------------------------------------------------------------------------------------------------------------------------------------------------------------------------------------------------------------------------------------------------------------------------------------	----------------------------------------------------------------------------	--------------------------------------------------

Comments: _____

Certified by: _____ Date: _____



¿NECESITA ASISTENCIA PARA PAGAR LAS CUOTAS DE INSCRIPCIÓN O NECESITA AYUDA ECONÓMICA?

¡Las dificultades económicas no son un obstáculo para postergar su educación!

SOLICITUD PARA LA EXENCIÓN DEL PAGO DE LA MATRÍCULA (FEE WAIVER)*

La Junta de Gobernadores otorga la Exención del Pago de la Matrícula a estudiantes elegibles que sean residentes de California. Esta solicitud está disponible en la página 111. Usted es elegible para recibirla si es residente de California y satisface uno de los siguientes requisitos:

Método A

1. Está actualmente recibiendo Asistencia Temporal para Familias Necesitadas (TANF)/Asistencia Social (CalWORKS), Beneficios de Seguro Social/ Beneficios de Seguro Social Suplementario (SSI/SSP).
2. Es alumno dependiente cuyos padres actualmente reciben TANF/CalWorks o SSI/SSP.
3. Está acreditado como alumno dependiente por el Departamento de California de Asuntos de Veteranos o de la Guardia Nacional de California para recibir el "fee waiver".
4. Es usted elegible por ser recipiente de la Medalla de Honor del Congreso o hijo de alguien que la haya recibido; o por ser dependiente de una víctima de los ataques terroristas del 11 de septiembre.
5. Es usted elegible por ser dependiente de un policía o bombero que haya muerto en el cumplimiento del deber.

Método B

Satisface las pautas de ingreso a continuación:

Pautas de Ingreso del "Fee Waiver"

NÚMERO DE PERSONAS EN SU HOGAR	INGRESO DEL AÑO 2007
1.....	\$15,315
2.....	\$20,535
3.....	\$25,755
4.....	\$30,975
5.....	\$36,195
6.....	\$41,415
7.....	\$46,635
8.....	\$51,855

POR CADA MIEMBRO ADICIONAL.....\$ 5,220

Tiene que llenar la solicitud para solicitar evitar el pago de la cuota de inscripción.

Si usted no satisface las previas normas establecidas, usted todavía puede recibir el "fee waiver" por medio del Método C.

Método C

Para ser elegible para evitar el pago de la cuota de inscripción bajo el Método C, usted debe llenar la Solicitud Gratuita de Ayuda Federal Estudiantil (FAFSA) 2008-2009, disponible en la Oficina de Ayuda Financiera o por la Internet en www.fafsa.ed.gov. Si desea asistencia para llenar esta solicitud, póngase en contacto con la Oficina de Ayuda Financiera.

EJEMPLO DE UN ESTUDIANTE ELEGIBLE PARA EL "FEE WAIVER" POR MEDIO DEL MÉTODO C

Un estudiante independiente con una familia de tres miembros y con un ingreso de \$67,000 por año, podría ser ELEGIBLE para el Método C y evitar pago de la cuota de inscripción. Si el número de personas en su familia es superior a tres, usted puede ganar hasta \$67,000 y aún ser elegible bajo el Método C y evitar pago de la cuota de inscripción.

Muchos estudiantes pierden la oportunidad de recibir el "fee waiver" * por que no lo solicitan. **No deduzca que no es elegible. ¡SOLICÍTELO HOY!!**

El "fee waiver" * tiene validez durante todo el año académico, incluyendo la sesión de verano.

AYUDA FINANCIERA ESTUDIANTIL

Además del "fee waiver", usted también puede solicitar asistencia monetaria para libros, comida, renta y transporte. La Oficina de Ayuda Financiera provee la Solicitud Gratuita de Ayuda Federal Estudiantil (FAFSA) a los alumnos que desean solicitar asistencia monetaria para el año académico 2008-2009. La solicitud FAFSA ofrece ambos programas de ayuda financiera estudiantil federal y estatal, incluyendo los siguientes:

Beca Federal Pell * Becas Cal Grant A, B, C
Beca Federal de Trabajo-Estudio
Beca Federal Complementaria para Oportunidades Educativas
Beca para Transferirse

¡Los alumnos interesados deben presentar su solicitud a la brevedad. La ayuda financiera estudiantil se otorgará a los estudiantes elegibles y está sujeta a la disponibilidad de fondos. Para adquirir formularios o información adicional, póngase en contacto con la Oficina de Ayuda Financiera: ¡nuestro personal le asistirá con mucho gusto!

Colegio de Oxnard
Oficina de Ayuda Financiera * LRC-2
(805) 986-5828
correo electrónico: ocfa@vcccd.net

www.oxnardcollege.edu/finaid

SOLICITUD DE EXENCIÓN DE PAGO DE INSCRIPCIÓN 2008-2009 (Fee Waiver)

Junta Directiva de los Colegios Comunitarios de California

Esta solicitud se utiliza para recibir su EXENCIÓN DE PAGO DE INSCRIPCIÓN. Esta EXENCIÓN DE PAGO DE INSCRIPCIÓN (fee waiver) es exclusivamente para residentes de California. Si necesita ayuda económica para la compra de libros, útiles escolares, alimentos, pago de renta, transporte y otros gastos, llene a la brevedad posible la SOLICITUD GRATUITA DE AYUDA FEDERAL PARA ESTUDIANTES (FAFSA por sus siglas en inglés). **La FAFSA está disponible en la red www.fafsa.ed.gov o en la Oficina de Ayuda Económica.** **Nota aclaratoria:** Los estudiantes que han sido exentos del pago de inscripción como no residentes de California, según la **Cláusula 68130.5 (AB 540) del Código de Educación NO SE CONSIDERAN RESIDENTES DE CALIFORNIA** para efectos de esta solicitud. Si usted NO es residente de California, no es elegible para recibir la exención de pago de inscripción. Por lo tanto, no llene esta solicitud. Puede solicitar ayuda económica llenando la FAFSA.

Nombre: _____		Núm. de estudiante (900.) o Núm. de Seguro Social _____	
Apellido	Nombre	Inicial del Segundo Nombre	
Correo electrónico (opcional): _____		Número de Teléfono: (____) _____	
Dirección: _____		Fecha de Nacimiento: ____/____/____	
Calle	Ciudad	Código Postal	
¿HA DETERMINADO LA OFICINA DE ADMISIONES QUE USTED ES RESIDENTE DE CALIFORNIA? <input type="checkbox"/> Sí <input type="checkbox"/> No			

IMPLEMENTACIÓN DEL ESTATUTO DE CALIFORNIA DE DERECHOS Y RESPONSABILIDADES DE PAREJAS DOMÉSTICAS

El Estatuto de California de Derechos y Responsabilidades de Parejas Domésticas concede nuevos derechos, beneficios, responsabilidades y obligaciones a los individuos que están en una Relación Doméstica Registrada en la Secretaría del Estado de California, bajo la sección 297 del Código de Familia. Si usted está en una Relación Doméstica Registrada (RDP por sus siglas en inglés), se le considera estudiante independiente-casado a fin de que se establezca la elegibilidad a esta EXENCIÓN DE PAGO DE INSCRIPCIÓN; y, deberá proveer el ingreso y la información sobre el número de personas que integran el hogar de usted y de su pareja doméstica. Si usted es un estudiante dependiente y su padre o madre está en una RDP, se le considera igual que a un estudiante de padres casados y deberá proveer el ingreso de la pareja doméstica de su padre o madre.

Nota aclaratoria: Estas cláusulas se aplican sólo a los solicitantes de la ayuda económica estatal y por lo tanto, excluyen toda ayuda económica federal.

¿Está usted o su padre o madre en una Relación Doméstica Registrada con la Secretaría del Estado de California, bajo la cláusula 297 del Código de Familia? (Responda Sí si su padre o madre está separado/a de su RDP, SIN HABER PRESENTADO un aviso de Terminación [Notice of Termination of Domestic Partnership] en la Oficina de la Secretaría del Estado de California.) Sí No

Si respondió **Sí** a la pregunta anterior tiene que incluir a su pareja doméstica registrada como su cónyuge. Debe incluir la información familiar y el ingreso de su pareja, o de la pareja doméstica de su padre o madre en las preguntas 3, 6, 7, 8, 9, 10, 11, 12.

ESTADO CIVIL: SOLTERO/A CASADO/A DIVORCIADO/A SEPARADO/A VIUDO/A PAREJA DOMÉSTICA REGISTRADA (RDP)

ESTADO DE DEPENDENCIA

1. ¿Nació usted antes del 1 de enero de 1985? Sí No
2. Actualmente, ¿está casado o está en una Relación Doméstica Registrada? (Responda "sí" si está separado/a, pero no divorciado/a o si no presentó un aviso de terminación para disolver su relación.) Sí No
3. ¿Usted **tiene hijos** que reciben más de la mitad de su sustento económico u otros dependientes que tiene a su cargo (que no sean sus hijos ni su cónyuge) que viven con usted y que reciben más de la mitad de su sustento económico entre hoy y el 30 de junio de 2009? Sí No
4. ¿Han fallecido tanto su padre como su madre? O bien, ¿está usted bajo la tutela de los tribunales (o lo **estuvo** hasta los 18 años de edad)? Sí No
5. ¿Es usted veterano de las Fuerzas Armadas de EE.UU. o actualmente presta servicio activo a las Fuerzas Armadas de EE.UU. para fines ajenos al entrenamiento? Sí No
 - ♦ Si usted respondió **Sí** a cualquiera de las preguntas de 1 a 5, se le considera **estudiante INDEPENDIENTE** para fines de esta solicitud de exención de inscripción y debe proveer tanto su información familiar e ingreso como el de su cónyuge o RDP (si correspondiera). Pase a la pregunta #8.
 - ♦ Si usted respondió **No** a todas las preguntas de 1 a 5, conteste las siguientes preguntas:
6. Si sus padres (o RDP) presentaron o presentarán una Declaración de Impuestos del año 2007, ¿usted fue o será considerado exención (dependiente) de cualquiera de sus padres? No presentarán Declaración de Impuestos Sí No
7. ¿Vive usted con alguno o ambos padres (y/o su RDP, si correspondiera)? Sí No
 - ♦ Si usted respondió **No** a las preguntas 1 a 5 y **Sí** a cualquiera de las preguntas 6 o 7, debe proporcionar tanto la información familiar como los ingresos de su/s padre/s (o RDP). Conteste las preguntas para estudiantes **DEPENDIENTES** en las Secciones que siguen.
 - ♦ Si respondió **No** o **Padres no presentarán** a la pregunta 6 y **No** a la pregunta 7, **usted es estudiante dependiente para toda ayuda estudiantil a excepción a esta EXENCIÓN DE PAGO DE INSCRIPCIÓN**. Llene las preguntas que siguen como estudiante **INDEPENDIENTE**, pero intente obtener la información de su/s padre/s y presente la solicitud FAFSA para que se le considere para otro tipo de ayuda económica. No puede recibir otra ayuda económica sin la información de su/s padre/s.

MÉTODO A

8. Actualmente, ¿está recibiendo mensualmente (sólo el estudiante) ayuda monetaria de:

Programa TANF/CalWORKs?	<input type="checkbox"/> Sí <input type="checkbox"/> No
Programa de Ingreso Suplementario de Seguro Social (SSI/SSP)?	<input type="checkbox"/> Sí <input type="checkbox"/> No
Programa de Asistencia General?	<input type="checkbox"/> Sí <input type="checkbox"/> No
9. Si es estudiante dependiente, ¿están su/s padre/s (o RDP) recibiendo ayuda monetaria de TANF/CalWorks, SSI/SSP como fuente principal de sus ingresos? Sí No

Si usted respondió Sí a la pregunta 8 o 9, es elegible para la EXENCIÓN DE PAGO DE INSCRIPCIÓN. Firme la certificación al final de este formulario. Debe entregar constancia al día que indique que es elegible para este/os beneficio/s. Solicite a la Oficina de Ayuda Económica una FAFSA para calificar para otras oportunidades de ayuda económica.

MÉTODO B

10. **ESTUDIANTE DEPENDIENTE.** ¿Cuántas personas hay en la familia de su/s padre/s? (inclúyase a sí mismo, su/s padre/s y cualquier otra persona que vive con su/s padre/s o RDP y que recibe más del 50% de su manutención entre hoy y el 30 de junio de 2009.) _____
11. **ESTUDIANTE INDEPENDIENTE.** ¿Cuántas personas hay en su familia? (inclúyase a sí mismo, su cónyuge/RDP y cualquier otra persona que vive con usted y que recibe más del 50% de su manutención entre hoy y el 30 de junio de 2009.) _____

12. Información sobre los Ingresos del 2007

	Estudiante Dependiente: Ingreso del Padre/s o RDP	Estudiante Independiente: Ingreso del Estudiante, cónyuge o RDP
a. Ingreso Bruto Ajustado ((Si presentó la Declaración de Impuestos de 2007, escriba la cantidad del formulario 1040, línea 37; 1040A, línea 21; 1040EZ, línea 4).	\$ _____	\$ _____
b. Todo otro ingreso (Incluya todo el dinero recibido en el 2007 que no está incluido en la líneas de arriba (i.e. beneficios de discapacidad, Seguro Social, pensión alimenticia, CalWorks).	\$ _____	\$ _____
TOTAL de ingresos del 2007 (Sume a + b)	\$ _____	\$ _____

La oficina de Ayuda Económica revisará sus ingresos y le notificará si es elegible para la EXENCIÓN DE PAGO DE INSCRIPCIÓN por medio del Método B. Si no es elegible usando este método sencillo, le recomendamos que llene la FAFSA.

CLASIFICACIONES ESPECIALES PARA SER EXENTO DE PAGO DE INSCRIPCIÓN

13. ¿Tiene usted Certificación del Departamento de California de Asuntos para Veteranos que establezca que es dependiente elegible para esta exención? *Presente constancia.* Sí No
14. ¿Tiene usted Certificación de la Guardia Nacional General que establezca que es dependiente elegible para esta exención? *Presente constancia.* Sí No
15. ¿Es usted elegible por ser beneficiario de la Medalla de Honor del Congreso o por ser hijo de alguien quien la recibió? *Presente constancia del Departamento de Asuntos para Veteranos.* Sí No
16. ¿Es usted elegible por ser dependiente de una víctima de los atentados terroristas del 11 de septiembre del 2001? *Presente constancia del CA Victim Compensation y del Government Claims Board.* Sí No
17. ¿Es usted elegible por ser dependiente de un agente de la autoridad o personal de control de incendios que pereció en el cumplimiento de su deber? *Presente constancia de la Agencia pública que haya sido el empleador* Sí No

♦ **Si respondió *Sí* a cualquiera de las preguntas de 13 a 17, es elegible para ser exento del pago de inscripción y tal vez para otro tipo de reducción de cuotas. Firme la certificación de abajo. Si tiene preguntas, póngase en contacto con la Oficina de Ayuda Económica.**

LEA, FIRME Y FECHÉ LA CERTIFICACIÓN QUE SIGUE

Por este acto juro o afirmo, bajo pena de perjurio, que toda la información en este formulario es verdadera y completa según mi leal saber y entender. **Si personal autorizado me lo pide, accedo a proveer pruebas sobre este contenido, que podrían consistir en una fotocopia de mi Declaración de Impuestos de 2007 como la de mi cónyuge/RDP o la de mi/s padre/s y/o su RDP.** También entiendo que cualquier aseveración falsa o la falta de cumplimiento a proveer pruebas cuando se me pidan podría ser causa de negación, reducción o retiro y/o devolución de mi exención de pago de inscripción. Autorizo el intercambio de información relacionada a esta solicitud entre el colegio, el distrito del colegio y la Oficina del Rector de los Colegios Comunitarios de California (*Chancellor's Office*).

Firma del solicitante

Fecha

Firma del padre (Sólo para estudiantes dependientes)

Fecha

Estatuto de California sobre la Ley de Confidencialidad. Las leyes federales y estatales protegen el derecho del individuo a la privacidad con respecto a su información personal. El Acta de 1977 de California sobre Prácticas de Información (California Information Practices Act 1977) requiere que la siguiente información sea entregada a todos los solicitantes de la ayuda económica a quienes se les ha pedido proveer su información personal. La información que proporcione en este formulario se usará para determinar si usted tiene el derecho a recibir la ayuda económica. La política de la Oficina del Rector de los Colegios Comunitarios (Chancellor's Office) y la política del colegio comunitario a quien ha solicitado la ayuda económica autoriza el uso de esta información. La omisión de dicha información demoraría y hasta podría prevenirle de recibir la ayuda económica. La información en este formulario podría ser cedida a otros organismos estatales y al gobierno federal, si es requerido por ley. Los individuos tienen el derecho a acceder su historial personal establecido en base a su información personal proveída. La autoridad responsable de mantener la información incluida en este formulario son los administradores de la ayuda financiera de la institución a la cual está solicitando la ayuda económica. El número de Seguro Social podría ser utilizado para verificar su identidad bajo el sistema de registros establecido antes del 1ro de enero de 1975. Si su colegio comunitario le pide que proporcione su número de Seguro Social y tiene alguna pregunta, pida más información al administrador de la oficina de Ayuda Financiera de su colegio. La Oficina del Rector y los Colegios Comunitarios, de acuerdo con las leyes federales y estatales, no discrimina en base a raza, religión, color, nacionalidad, sexo, edad, incapacidad, condición médica, orientación sexual, relación doméstica registrada, o cualquier otra condición amparada legalmente. Cualquier pregunta sobre estas políticas podrá ser dirigida a la Oficina de Ayuda Financiera del colegio al cual esté solicitando.

FOR OFFICE USE ONLY

<input type="checkbox"/> BOGFW-A <input type="checkbox"/> TANF/CalWORKs <input type="checkbox"/> GA <input type="checkbox"/> SSI/SSP	<input type="checkbox"/> BOGFW-B <input type="checkbox"/> BOGFW-C	<input type="checkbox"/> Special Classification <input type="checkbox"/> Veteran <input type="checkbox"/> National Guard dep. <input type="checkbox"/> Medal of Honor <input type="checkbox"/> 9/11 Dependent <input type="checkbox"/> Dependent of deceased law enforcement/fire suppression personnel	RDP <input type="checkbox"/> Student <input type="checkbox"/> Parent	<input type="checkbox"/> Student is not eligible
-----------------------------------------------------------------------------------------------------------------------------------------------	----------------------------------------------------------------------	------------------------------------------------------------------------------------------------------------------------------------------------------------------------------------------------------------------------------------------------------------------------------------------------------------------	----------------------------------------------------------------------------	--------------------------------------------------

Comments: _____

Certified by: _____

Date: _____

Mission Statement, Vision, and Goals

Oxnard College promotes high quality teaching and learning that meet the needs of a diverse student population. As a multicultural, comprehensive institution of higher learning, Oxnard College works to empower and inspire students to succeed in their personal and educational goals and aspirations.

As a unique and accessible community resource, our mission is to provide and promote student learning:

- Transfer, occupational, and general education, second language acquisition, and basic skills development;
- Student services and programs;
- Educational partnerships and economic development; and
- Opportunities for lifelong learning.

Oxnard College intends to lead its community to fulfill its highest potential.

The Oxnard College Vision

The collaborative learning community of Oxnard College will...

- rely upon scholarly, comprehensive, and current knowledge in all areas of instruction and service;
- provide innovative, appropriate, and effective instruction for student success;
- facilitate and maximize students' use of services that enables their educational success;
- encourage students to enjoy self-reliant, lifelong learning;
- ensure student and staff access to technology and develop proficiency in all forms of communication, information retrieval, critical thinking and applied analysis;
- demonstrate and embrace respect for varied educational needs and cultural contributions;
- enhance our students' connections to the world by promoting leadership qualities, their understanding of global inter-dependence, their appreciation of vast diversity of human cultures, and their cross-cultural competencies;
- establish mutually beneficial relationships with the industries and communities we serve;
- provide leadership and resources for economic development and for improving the quality of life within the region;
- challenge students and the entire staff to a commitment in serving their communities and fellow human beings;
- promote a community culture of kindness, respect and integrity;
- secure sufficient resources – material, financial and otherwise – to facilitate the accomplishment of all of the above.

Oxnard College's Core Values

We, the members of Oxnard College, are inspired by and will strive to exemplify through our collaborative actions the following core values:

Diversity and Commonality

We value others and ourselves as unique individuals and embrace the commonalities and the differences that promote the best of who we are.

Excellence

We value vision, creativity, risk taking and innovation to achieve and sustain excellence.

Integrity and Civility

We value integrity, honesty and congruence in action and word by demonstrating kindness and respect in all our interactions.

Learning

We value learning as a lifelong process in the pursuit of knowledge and personal growth.

Shared Decision Making

We value shared decision making (shared governance) as the process that provides each of us the opportunity to build consensus.

Oxnard College Strategic Goals

1. To develop and strengthen a positive college image in our community.
2. To obtain additional financial and human resources to strengthen the institution.
3. To provide facilities, technology, and other learning resources necessary to meet the educational and cultural needs of our growing community.
4. To enhance the economic, cultural, and social well-being of individuals and families in our community.
5. To use research and program review to assess program quality and guide institutional development.
6. To maximize student success.

Philosophy of the College

Wise I may not call them; for that is a great name that belongs to God alone-lovers of wisdom or philosophers is their modest and befitting title. --Socrates

Oxnard College is dedicated to the philosophy of providing educational programs that develop individual abilities, strengthen human relationships, enhance community life, and heighten global consciousness. We recognize that the process of education is a process of exploration that depends on mutual responsibility.

The College schedules programs that reflect changing local, national, and international needs. Dedicated professionals create an environment that stimulates intellectual curiosity, nurtures learning, and develops an understanding of society and how individuals can influence its workings. The students develop self-understanding, pursue educational objectives, and ultimately stand accountable for their own progress.

Oxnard College celebrates diversity and cultural understanding at all levels throughout the campus. Cultural and aesthetic activities are also relevant in today's society and are to be fostered. The College strives to provide open-access to educational opportunities so that every adult, regardless of age, sex, race, disability, or ethnic socio-economic, cultural or educational background shall have the opportunity for appropriate education to fulfill his or her potential.

Oxnard College looks to the past to understand the present in order to produce a more successful future. It strives to be innovative and responsive to the educational needs and demands of society in an atmosphere of shared governance, mutual respect, and trust. Oxnard College is responsive not only to community needs but also to the needs of our larger society.

AB540

NONRESIDENT TUITION EXEMPTION

In accordance with Education Code section 68130.5, any student, other than a student who is a nonimmigrant alien under 8 U.S.C. 1101(a)(15), shall be exempt from paying nonresident tuition at any community college district after filling out a questionnaire form prescribed by the State Chancellor if he or she:

1. Attended high school in California for three years or more; and
2. Graduated from a California high school or attained the equivalent of such graduation.

For further details please contact the Admission Office at (805) 986-5810.

ASSESSMENT TESTING SCHEDULE

MATRICULATION: STEPS TO SUCCESS

You should submit your application for admission to the Admissions and Records Office before coming to be assessed, or making an appointment for Orientation/Group Counseling. If you have not purchased a regular parking permit, please obtain a visitor permit from Parking Lot "A" (Corner of Simpson Drive and South Campus Road.)

1 Application for Admission submitted to Admissions Office.

2

ASSESSMENT DAYS & TIMES

**WALK-INS!
NO APPOINTMENTS NEEDED!**

MONDAY, TUESDAY, WEDNESDAY, THURSDAY
8:30 am – 6:00 pm

FRIDAY
8:30 am – 4:00 pm

You will need approximately 2 hours to take the Assessment!

**If you have questions, please call the Assessment Office at
(805) 986-5864**

ATB TESTING (Financial Aid)

For the Ability to Benefit Test
YOU MUST MAKE AN APPOINTMENT
ATB Testing Days & Times are: First and Third
Friday Only 8:30 am – 12:30 pm
You will need approximately 2 hours to take
the ATB Test !
MAKE APPOINTMENTS IN ROOM LRC-5A, or
For questions regarding ATB please call
S.R. Williams (805) 986-5800 Ext. 1955

3

ORIENTATION/GROUP COUNSELING (English & ESL Sessions)

*To schedule Counselor Orientation appointment, please
call the **Student Information Center** (805) 986-5837, or
come in person to the College Administration/LRC
Building, Room LRC 1.*

MATRICULACIÓN: PASOS AL EXITO

Debe entregar su solicitud de admisión a la oficina de Admisiones y Registros antes de ser evaluado, o hacer una cita para una orientación o asesoría. Si no ha comprado un permiso de estacionamiento, por favor obtenga un permiso de visitante en el estacionamiento "A" (localizado en la esquina de Simpson Drive y South Campus Road).

1 Entregue su solicitud de admisión a la oficina de Admisiones y Archivos.

2

HORARIOS DE LA EVALUACION

No se necesita hacer citas!

Lunes, martes, miercoles, jueves
8:30 am – 6:00pm

Viernes
8:30am – 4:00pm

Si tiene alguna pregunta, por favor llame al (805) 986-5864

HORARIO PARA EL EXAMEN DE AYUDA FINANCIERA

El examen para determinar si Ud. tiene derecho a recibir ayuda financiera (ATB) está diseñado para aquellos estudiantes que no poseen ni Diploma de High School ni su Certificado de Educación General (GED), y necesitan solicitar ayuda financiera. Para más información comuníquese con la oficina de ayuda financiera al 986-5828. Los exámenes se darán en el salón LRC-5A.

L=Lunes Ma=Martes M=Miércoles J=Jueves
V=Viernes S=Sábado

3

Examen de Ayuda Financiera (ATB)

**PARA EL EXAMEN DE AYUDA FINANCIERA NECESITA
HACER CITA**

ATB
Horarios para el examen
Primer y tercer viernes del mes solamente
8:30am – 12:30pm

*Puede hacer las citas en el salón LRC-6, o llamar al
(805) 986-5864*

*Para obtener más información del examen de ayuda
financiera por favor llame a Suzette Williams
(805) 986-5800 Ext. 1955*

Por favor trate de llegar 10 minutos antes de su cita. Las personas que lleguen con retraso no serán admitidas. No existe cobro alguno.

POLICIES & FEES

Matriculation Exemption Policy

During the admissions process, all first-time students are classified as exempt or non-exempt from the matriculation process or any of the individual steps. Oxnard College's exemption policy is outlined below.

Criteria for Exemption from Orientation, Assessment, or Counseling Advisement

You may be exempted if...

1. You have already earned an AA/AS degree or higher.
2. You have completed a basic skills assessment or prerequisite courses at other colleges and can demonstrate this with documentation.
3. You are concurrently enrolled at another college in the district, or a four-year college or university, and have completed fewer than 16 units of college credit.
4. You have completed fewer than 16 units and your educational goals are among the following:
 - a. Updating or advancement of job skills.
 - b. Maintenance of a certificate (e.g., nursing or real estate).
 - c. Educational development.
 - d. Personal interest.

Alternative Matriculation Services

Oxnard College provides the following alternative matriculation services:

1. Admissions and registration materials in Spanish for those who need assistance. Contact the Admissions and Records Office.
2. If you have a physical, visual, or communication limitation that might require special assistance for any segment of the matriculation process, please contact the Educational Assistance Center located in the Student Services building. If you have questions, challenges, or need for further information regarding the matriculation process or any of the component steps, contact the Admissions and Records Office or the Counseling Office in the LRC building.
3. Prerequisite/Co-requisite Challenge. If there is any prerequisite or co-requisite that you disagree with or that prevents you from entering a class, please pick up a challenge form in the Student Learning Office.

Academic Dismissal

If you are placed on Academic Dismissal status, you must see a counselor prior to registering. Complete information about academic dismissal is in the college catalog.

Auditing a Class

1. You may petition to audit a maximum of one 3-unit class per semester or summer session.
2. Obtain an Audit Form from the Admissions and Records Office and have the class instructor sign the form.
3. Take the signed Audit Form to the Admissions and Records Office for processing during the last two days of the Program Adjustment period.
4. Audit fees are \$15 per unit (plus a \$16 health fee during the regular semester or a \$12 health fee during Summer session.)
5. No class credit is given. Audit fees are non-refundable.

Audit Rules

1. You may audit one class per semester or summer session.
2. The Audit Form is accepted only during the last two days of the published add/drop period.
3. Enrollment in any audited course may not be changed in an attempt to receive credit for the course.
4. Audited courses may not be challenged at a later date in order to receive credit for the course.

5. If you audit a course, you may not take the class exams.
6. Instructors are under no obligation to grade assignments of students auditing a course.

Students enrolled in classes to receive credit for ten or more units shall not be charged a fee to audit three or fewer semester units.

Courses Open to Enrollment

Each course offered by the Ventura County Community College District and its colleges is open to enrollment and participation by any person who has been admitted to the college and who meets the prerequisites to the class or program, unless specifically exempted by the state.

Credit by Examination

Each division of the college determines the courses for which credit by examination may be granted. This list is maintained in the Office of Student Learning. Units which are earned through credit by exam to establish eligibility for athletics, financial aid, and veteran's benefits are subject to the rules and regulations of the external agencies involved. If you wish to petition for credit by examination, you should make an appointment with a counselor. Do not enroll in the class you are attempting to challenge. Credit by examination may only be granted if you are currently enrolled in at least one credit course at the college, have completed 12 units in residence in the colleges of the VCCCD, are not on academic probation, have submitted transcripts of all previous course work, have not earned credit in more advanced subject matter, have not been or are not currently enrolled in the subject course as an auditor, and have not received a grade (A, B, C, D, F, CR, NC or equivalent) in the course for which credit by exam is being petitioned. Approved petitions for credit by exam must be on file with the administering instructor. The exam must be administered prior to the last day of the session for which you are enrolled. A grade of "CR" or "NC" will be given for the exam.

Credit/No Credit Grading Option

Some courses have a "credit/no credit" grading option available to students. Check the college catalog (not the schedule) to see whether the course you are enrolling in has this option. If it does and you choose this option, you must complete a Request for Credit/No Credit form available in the Admissions and Records Office. This form must be returned to the Admissions and Records Office by no later than the first 30% of the class. By exercising this option, you will receive a grade of "CR" which denotes work equivalent to a letter grade of "C" or better. A maximum of 20 units of "CR" may be applied to an AA or AS degree or a certificate of achievement. Units earned on a credit/no credit basis may not be used to calculate grade point averages. However, units attempted for which NC is recorded shall be considered in probation and dismissal policies. You should be aware that other colleges and universities may restrict the acceptance of courses taken on a credit/no credit basis, especially in satisfaction of major or general education requirements. Consult your counselor for more information.

Course Repetition Policy

Regulations of Title V of the California Code of Regulations strictly limit how many times you may repeat courses. Ordinarily, you may not repeat for credit any course which you have completed previously with a satisfactory grade (C/Cr or better). The college catalog identifies those courses which may be repeated for a specific number of times. (Petition for Course Repetition forms are available in the Counseling Office.)

Course Prerequisites, Corequisites, and Recommended Preparation

A course prerequisite indicates the preparation which is required to complete a particular course successfully. For example, if you enroll in general chemistry, you are likely to have difficulty in the course without adequate preparation in algebra.

A course corequisite indicates the course or courses in which you must be concurrently enrolled in order to succeed in a specific course for which you are registered.

Recommended preparation indicates the preparation suggested by the faculty to complete a particular course successfully. While encouraged to do so, you do not have to satisfy recommended preparation guidelines to enroll in a course.

Course prerequisites, corequisites, or recommended preparation are specified within course descriptions announced in the catalog; they are also specified in this schedule of classes. A course has no prerequisites or corequisites unless so designated. You are expected to have satisfied the prerequisite or corequisite requirements for all courses in which you enroll.

If you have the equivalent past experience, have completed appropriate course work, or desire to challenge the validity of a prerequisite/corequisite, the state law permits that process. The petition for the aforementioned challenge is available in the Counseling Office. The challenge process requires you to show specific grounds for waiving the prerequisite or corequisite. The grounds you may use to pursue a challenge are as follows:

1. You will be subject to undue delay in attaining the goal of your educational plan because the prerequisite or corequisite course has not been made reasonably available.
2. The prerequisite or corequisite is not valid because it is not necessary for success in the course for which it is required.
3. The prerequisite or corequisite is unlawfully discriminatory or is being applied in an unlawfully discriminatory manner.
4. You have the knowledge or ability to succeed in the course despite not meeting the prerequisite or corequisite.

Full-Time Status

You are a full-time student if you are registered in 12 units or more in a regular semester; 4 units or more in a summer session.

Dropping a Class or Withdrawing From School

You may drop a class by using one of the methods listed below:

- on the web at www.oxnardcollege.edu/webstar
- in person at the Admissions Office (LRC Bldg)
A& R Hours are Monday - Thursday 8 am - 7 pm, and Friday 8 am - 5 pm

IF YOU WITHDRAW FROM CLASS WITHOUT PAYING YOUR STUDENT FEES, YOU MAY STILL BE LIABLE FOR THOSE FEES, AND A "HOLD" WILL BE PLACED ON YOUR STUDENT RECORDS UNTIL THEY ARE PAID IN FULL. CONTACT THE STUDENT BUSINESS OFFICE AT 986-5811 IF YOU HAVE ANY QUESTIONS ABOUT YOUR STUDENT FEES.

Grades

Grades are available approximately 3 weeks after the last day of any semester or summer session. You may obtain your grade report by doing one of the following:

- Student Web — www.oxnardcollege.edu/webstar
- Request a transcript to the Admissions Office. (Signature required)
4000 S. Rose Ave., Oxnard, Ca 93033.

High School Students

Qualified local high school juniors and seniors may enroll for classes at Oxnard College without paying enrollment fees up to 11 units, under the Special Admission program. However, **students must pay the mandatory health, student representation, and student center fees. Students who are not California residents must also pay nonresident tuition**

Students may take up to seven college units (seniors in their final semester may take 12 units, but are NOT exempt from the enrollment fees). Units may apply toward certificate or degree programs and may transfer to other colleges and universities.

High School Advanced Placement Students must submit the Advanced Placement petition from their high school and receive registration instructions at the Admissions Office. Once admission is granted, the student must complete the three matriculation activities of orientation, assessment and advisement. All activities must be completed prior to the beginning of walk-in registration.

If you are below the 11th grade you and your parent must interview with the Dean of Student Services, 986-5847.

Additional information is available from the Counseling Center, 986-5816, or Admissions and Records, 986-5810.

Maximum Units Allowed

You may register for up to 19.5 units in a regular semester (9 units for Summer) without obtaining the approval of a counselor. An Academic Overload Petition is required to exceed these maximum units. Forms are available in the Counseling Office.

Outstanding Obligations

If you owe course enrollment fees, library fines, bookstore charges, financial aid loans, or Student Fee Installment Agreements from past semesters, you must clear these obligations before you register for classes, obtain grades, obtain transcripts or any other student records. A "hold" will be placed on your student records until you pay all outstanding obligations in full. Please pay your obligation at the Student Business Office located in the Bookstore, or with a Visa, Mastercard, Discovery or American Express online at oxnardcollege.edu/webstar.

Oxnard College No Smoking Regulations

Oxnard College is a Smoke Free Campus. Smoking is prohibited in all college buildings, vehicles, indoor and outdoor facilities, interior bus stops, designated campus entrances and all open areas. Smoking is permitted only in campus parking lots. All smoking materials including cigarettes, cigars, pipes, and other apparatus used to smoke organic and non-organic materials must be extinguished and/or properly disposed of in the designated receptacles located in the parking lots before entering our smoke free campus.

*Smoking Cessation Counseling and Patches are available free at the Student Health Center.

**Enforcement:

- first time offenders will be informed of the new regulation
- repeat offenders who are students - the Dean of Student Services will be notified
- repeat offenders who are employees – the Dean of their division will be notified

Requesting Your Oxnard College Transcripts

You may request official copies of your Oxnard College transcripts (**form available at www.oxnardcollege.edu/transcripts**) by completing and submitting a Transcript Request form at the Admissions Office. Requests are also accepted by mail, providing they include all of the following information:

- Full name, including prior names
- Date of birth, social security number (or college ID number)
- Dates of attendance
- Clear instructions as to where transcripts are to be sent.
- Signature required

Fees are \$3 for regular processing (allow a minimum of three weeks) and \$5 for RUSH processing. The first 2 transcripts that you ever request are free of charge. Unofficial copies are \$1. Pay your transcript fee at the Student Business Office.

You may view your transcript at www.oxnardcollege.edu/webstar free of charge.

Transcripts – Incoming From Other Colleges

1. All new students are required to forward their high school transcripts if they have attended high school in the past three years.
2. All veterans and financial aid students are required to forward transcripts of any courses completed at other colleges and universities.
3. All students enrolling in any math courses are required to forward transcripts of any math courses completed either in high school or at other colleges and universities during the past three years.
4. All applicants for associate degrees and/or certificates of achievement are required to forward transcripts of any courses completed at other colleges and universities.
5. Programs with special admissions requirements such as varsity athletics require a student to file all high school and college transcripts to verify eligibility.
6. All other students are urged to have transcripts of both high school and college work forwarded to the Counseling office.

Veterans' Affairs

The Veterans' Readjustment Act of 1966 (PL 89-358) provides educational assistance for veterans who served on active duty for a period of more than 180 days. The monthly basic educational assistance allowance for training may be paid on a full-time (12 units), three quarter-time (9 units), or half-time (6 units) basis.

All veterans receiving Veteran's Educational Benefits are required to:

1. Submit to the Admissions and Records Office official academic transcripts from each college previously attended,
2. Complete a Student Educational Plan (SEP) with a VA college counselor and submit the SEP to the VA representative in the Admissions Office.

Courses will not be certified for VA benefits until this is completed. Only courses that meet requirements for the major and degree objective indicated on the SEP will be certified for payment. If the educational objective is changed, the student must complete a new SEP and report to the Veterans' Assistant to update the 22-1995 form. Veterans must request enrollment certification each semester, if they want to continue to receive benefits.

In addition to the academic probation and dismissal standards applicable to all students, the Veteran's Administration requires that standards of progress be adopted for Certification of Educational Benefits. The Admissions and Records Office will notify the VA that satisfactory progress is not being made and will not certify educational benefits eligibility if the veteran has been dismissed due to academic or progress probation regulations.

Credit may be granted for regular training courses completed at a military base during a term of military service based on the recommendations of the American Council on Education (ACE), and for approved courses completed with the United States Armed Forces Institute. In order to receive credit for military training, Veterans must see a Veteran's Counselor and present authentic military service and training records (DD295) and/or a copy of their discharge paper (DD214). Under existing Veterans' Administration regulations, a student repeating a course is not eligible for veterans' benefits in most cases. Veterans should, therefore, check with the Veterans' Assistant in the Admissions Office before repeating a course.

Enrollment Fee for California residents

The enrollment fee is set by the California Legislature, is subject to change without notice, and may be retroactive. The fee is \$20 per unit, \$10.00 per $\frac{1}{2}$ unit, \$5.00 per $\frac{1}{4}$ unit. California residents who are receiving benefits under CalWORKs, SSI/SSP, or General Assistance, or who meet certain income standards may be eligible for a Board of Governors' Fee Waiver (BOGW.) Contact the Financial Aid Office, (805) 986-5828, for further information. High school students taking College classes are exempt from this fee, unless they are taking 12 or more units.

Enrollment fees are set by the California Legislature, are subject to change without notice, and may be retroactive. All other fees are set by the Ventura County Community College District Board of Trustees and may change by board action.

MANDATORY FEES

All fees are due and payable immediately. Students who do not pay their fees in a timely manner may have one or both of the following actions taken: be dropped from their classes and required to re-enroll and/or have a financial hold placed against their records which until paid will prevent all enrollment, drops, and withdrawals, prohibit access to transcripts, grades, and limit access to certain campus services.

Students who drop classes after the refund deadline are held responsible for all fees owed. The last date to drop a semester-length class for fee credit/refund purposes is : **August 29, 2008** . If you need assistance to pay your fees, contact the Financial Aid Office at 986-5828.

Enrollment fee for all students
\$20.00 per unit, \$10.00 per $\frac{1}{2}$ unit, \$5.00 per $\frac{1}{4}$ unit

Nonresident tuition for non-California residents \$181, per unit plus enrollment, health, and other fees

Foreign Student Capital Outlay Surcharge
 \$14.00 per unit plus enrollment/nonresident tuition/health fees

Health Fee.....\$16.00 regular semester/\$12.00 summer session
 Student Representation Fee.....\$1.00 per semester
 Student Center Fee.....\$1.00 per unit, maximum \$10 per year
 Materials Fee.....as required per semester, see class listing
 Remote registration fee (WebSTAR).....\$3 per semester

ENROLLMENT FEE FAQS:

- Q** When are my fees due?
A All fees are due at the time of registration. Payments can be made on-line with a credit card at www.oxnardcollege.edu/webstar, by phone at 986-5811, in person at the Business Office, or e-Cashier easy payment plan.
- Q** Will I be dropped if I don't pay my fees?
A You MAY be dropped.
- Q** What if I don't have the money to pay right away?
A Contact the Financial Aid Office to see if you qualify for a Board of Governors Fee Waiver.
- Q** What if my fees are going to be paid by a scholarship, vocational rehabilitation or tuition assistance programs?
A Contact the Student Business Office immediately after you register for classes. You will be required to present documented confirmation that the fees will be paid by a third party.
- Q** Can I pay my fees in installments?
A Select e-Cashier on webSTAR to set up a Student Fees Installment Plan.
- It is your responsibility to drop by the published deadlines for a refund. If you have been charged for a course and drop after the refund deadline you are still responsible for the fees.

WE ARE HERE TO HELP.
HAVE A QUESTION WE HAVE NOT ANSWERED?
CALL US.

Financial Aid Office (805) 986-5828
 Student Business Office (805) 986-5811
 Admissions & Records Office (805) 986-5810

Reminder: Fees must be paid before a program will be released. The Student Business Office, located in the Bookstore, handles all refunds. Instructions to view the last day to officially drop a course and credit your account is located on Page 7.

Nonresident Tuition for Non-California residents

The Ventura County Community College District Governing Board has adopted the state-mandated nonresident tuition fee of \$181 per unit for students who are non-California residents including international students. This fee is in addition to the mandatory enrollment fee and health fee. Nonresident students, including international students, who withdraw from full-term classes are eligible for a refund of 100% of nonresident tuition if they withdraw during the first two weeks of the semester or 50% of nonresident tuition if they withdraw during the third week of the semester.

Foreign Student Capital Outlay Surcharge

The Ventura County Community College District Governing Board has adopted the state-mandated surcharge of \$14.00 per unit for international students. This fee is in addition to the mandatory enrollment fee, nonresident tuition, and health fees unless you meet one of the exemptions listed below pursuant to Ed Code §76141:

- You must demonstrate economic hardship, or
- You must be a victim of persecution in the country in which you are a resident.

Health Fee

A mandatory \$16 per semester (\$12 summer session) Health Fee entitles you to the services of the Student Health Center. In accordance with the California Education Code and Board policy, you are required to pay a health fee, regardless of the units taken, unless you meet one of the exemptions listed below pursuant to Ed Code §76355:

- You depend exclusively on prayer for healing in accordance with the teachings of a bona fide religious sect, denomination, or organization. Documentary evidence of such an affiliation is required.
- You are attending college under approved apprenticeship training program.

"Fee Waivers" are located in the Admissions and Records Office and the Health Office

Student Representation Fee of \$1.00 per semester provides support for student representatives to lobby for legislation affecting Community Colleges. However, you may for religious, political, financial, or moral reasons refuse to pay this fee by indicating your reason on the Student Representation Fee Waiver form, which is obtained in the Financial Aid Office, 986-5828.

Student Center Fee was established by a vote of the students to build a Student Center. The fee is \$1 per unit, maximum \$10 per academic year. If you receive benefits under CalWORKs, SSI/SSP, or General Assistance, you may be exempt from this fee. Contact the Financial Aid Office for further information.

Instructional Material Fee – Optional Fee

Instructional material fees for certain selected credit or noncredit courses may be required at the time of registration, or the materials may be purchased on your own. If an Instructional Materials Fee is required, the amount of the fee is listed beneath the course title in the schedule of classes. Authority for the charge is granted under VCCCD Board Policy 5030. These instructional or other materials include, but are not limited to, textbooks, tools, equipment and clothing if:

- 1.) the instructional and other materials required for the course have a continuing value to the student outside of the classroom setting, or
- 2.) the instructional and other materials are used in the production of an "end product" that has continuing value to the student outside the classroom setting. See course schedule for instructional material fee costs.

Refund or Credit

If you drop your classes within the deadline for refund/credit and you are eligible for a refund, there is a \$10 charge to process the refund if you request it. If you have a credit balance on account, you may apply the balance toward other student fees and charges, either in the current term or in a future term. You may also apply a credit balance toward Bookstore purchases.

Returned Checks/Returned Credit Cards Charge

If you pay for your student fees, book purchases, or other transactions with a check or credit card that is returned or charged back by the bank, you will be charged a \$10.00 service charge. You will be required to pay the full amount of your transaction, plus the \$10.00 charge. Please make all payments at the Student Business Office.

Fee Obligations

If you owe student fees, bookstore charges, emergency student loans, library fines, or Student Fee Installment Agreement amounts from prior semesters, you may not register for classes, obtain grades, obtain transcripts or any other student records until all obligations have been paid in full. A "hold" will be placed on your student records until you pay all outstanding obligations in full. Please make all payments at the Student Business Office.

OPTIONAL FEES

College Photo Identification/ASB Card

A College Photo Identification Card is available for \$2.00 a semester or \$6.00 for the year. Cards for the year can be purchased only in the fall semester. There is a \$2.00 replacement charge for a lost card. All registered students are encouraged to buy their cards as early as possible to ensure maximum benefits. Funds from the purchase of cards support the operations and activities of student government and, in turn, various college programs. Check with the Associated Student Government Office at 986-5800 Ext. 2097 for further information.

Parking Permits

Automobile, Regular semester/Summer semester.....	\$40/\$19
Motorcycle, Regular semester/Summer semester.....	\$28/\$12
Additional Permit, same registered owner	
Regular semester/Summer semester.....	\$8/\$7
Replacement Permit (Requires return of original permit)	
Regular semester/Summer semester.....	\$7/\$5
Single-day Permit.....	\$1

You may purchase Parking Permits at the Student Business Office.

They are required for all lots on the campus! We must have your license plate number to issue a parking permit. Campus Police will issue a citation for a vehicle without a valid permit.

For a Parking Permit Application Form see page 94.

If you receive benefits under CalWORKs, SSI/SSP, or general assistance, you are exempt from parking fees in excess of \$20.00 per semester. (See parking brochure for specific parking regulations.)

Ridesharing/Carpooling—To encourage ridesharing and carpooling. If you certify that you have two or more passengers regularly commuting to the college in your vehicle, you may qualify for a reduced parking fee of \$30.00 for fall/spring semesters and \$10.00 for summer session. To apply for carpool permits, please bring schedule of carpooling passengers to the Student Business Office.

Single-day Permits—Single-day permits may be purchased for \$1.00 at the Parking Permit Machines on South Campus Road and parking lot H off North Campus Road.

Textbooks and Supplies—These may be purchased at the College Bookstore. Their cost will vary each semester depending on individual class requirements. Contact the Financial Aid Office at (805) 986-5828 to inquire about financial assistance to help pay for textbooks and related materials.

STUDENT SERVICES

ADMISSIONS & RECORDS

LRC Building, (805) 986-5810

Monday thru Thursday 8 a.m. to 7 p.m.
Friday 8 a.m. to 5 p.m.

ASSOCIATED STUDENTS OF OXNARD COLLEGE

Student Center, (805) 986-5800 ext. 2097

HOURS: Monday-Friday: 8:30 a.m.-5 p.m.

A sure way to enrich your education is to involve yourself in campus activities outside of classes. Students who are involved enjoy school more, achieve more, and leave with a more meaningful experience. Whether you are engaged in a full-time degree program or non-degree program, you can participate in the many activities available to you. If you like to be involved with change and want to enhance your resume, you may want to join the Associated Student Government (ASG) or a shared governance committee which deals with an area of specific interest. These committees include members of the college staff as well as student representatives. You may become a member of a shared governance committee by appointment of the ASG President. You can pick up an ASG or committee application at the ASG Office.

College Photo ID/ASB Card Student Discount Program

College Photo ID (ASB) cards can be purchased at the Student Business Office in the Bookstore and photos taken at the Student Center. (Check with the ASG Office at 986-5800 ext. 2097 for the picture-taking schedule.)

Students are encouraged to purchase their College Photo ID (ASB) cards as soon as possible to ensure maximum benefits. Cards are \$2.00 for each semester and \$2.00 for the summer session. (There is a \$2.00 fee to replace cards lost, stolen, damaged, etc.) Cardholders are eligible for the following benefits:

- Merchandise discounts up to 20 percent at favorite food, clothing and novelty stores
- Discount to all on-campus athletic events
- Discount to all club-sponsored events
- Discount to musical and theatrical productions
- 10% discount on used books, school supplies, and clothing at the bookstore
- Eligibility to apply for Associated Student Government scholarships
- And more!

The funds received from the sale of student body cards are used for financing the operations and activities of the ASG scholarship and awards, club activities, concerts, lectures, and other major college events.

STUDENT BUSINESS OFFICE

Building OE-6 (in the Bookstore), (805) 986-5811

Hours: First two week of the semester
Monday - Thursday from 8 a.m. to 7 p.m. Friday 8 a.m. to 3 p.m.
Beginning the third week of the semester
Monday - Thursday from 8 a.m. to 7 p.m. and
Friday 8 a.m. to 3 p.m.

All student fee payments are processed through the Student Business Office. You may pay your fees by cash, check, Visa, or Mastercard. You must pay your student fees within 7 business days or you may be dropped. You may still be liable for your student fees if

- you are dropped for non-payment, or
- you withdraw from classes without paying.

Failure to pay student fees will result in the suspension of registration privileges and the placement of a hold on grades, transcripts, and other records.

If you withdraw from classes and have a credit balance on account, you may apply the balance toward other student fees and charges, either in the current term or in a future term. If you request a refund, there will be a \$10 service charge to process the refund.

BOOKSTORE

Building OE-6, (805) 986-5826, Fax (805) 986-5955
www.bookstore.oxnardcollege.edu.

Come visit our central campus location for all your academic needs. Our friendly staff will be glad to help students and staff with their selection of textbooks, supplies, computer software, electronics, clothing, balloons, gift items, and more. Other services available include UPS, FAX, mailing supplies, lamination, and Notary Public services.

SUMMER 2008 HOURS

May 19 - May 23 & June 16 – 20, 2008

Mon – Thurs.....7:30 a.m. - 7:30 p.m.
FRIDAY.....7:30 A.M – 2:00 P.M.

May 26 – June 13 & June 23 – August 8, 2008

Mon – Thurs.....7:30 a.m. - 7:30 p.m.
Friday.....CLOSED

SUMMER 2008 HOLIDAY CLOSURES

May 26.....Memorial day
June 27 & 30.....Annual Physical inventory
July 4.....Independence day

SUMMER 2008 BUYBACKS

June 16 & 17, 2008

9 a.m. - 3 p.m. and 4 p.m. - 7 p.m.

August 16, 2008

9 a.m. - 2 p.m.

August 18 & 19, 2008

9 a.m. - 3 p.m. and 4 p.m. - 7 p.m.

LAST DAY FOR REFUNDS AND EXCHANGES:

First Session – May 23, 2008
Second Session – June 20, 2008

FALL 2008 STORE HOURS

August 11 – December 17, 2008

Mon – Thurs.....7:30 a.m. - 7:30 p.m.
Friday.....7:30 a.m. - 2:00 p.m.

August 15, 22 & 29, 2008

FRIDAY (LATE CLOSE).....7:30 A.M. – 5:00 P.M.

August 16, 2008

Saturday.....9:00 a.m. - 2:00 p.m.

FALL 2008 HOLIDAY CLOSURES

Labor day..... September 1
 Veteran's day..... November 10
 Thanksgiving break..... November 27 & 28
 Winter break..... December 18-January 1

FALL 2008 BOOK BUYBACKS**August 16, 2008 (Saturday)**

9 a.m. - 2 p.m.

August 18 & 19, 2008

9 a.m. - 3 p.m. and 4 p.m. - 7 p.m.

December 11, 15, 16 & 17, 2008

9 a.m. - 3 p.m. and 4 p.m. - 7 p.m.

December 12, 2008

9 a.m. - 2 p.m.

LAST DAY FOR REFUNDS AND EXCHANGES:

August 29, 2008

CAREER CENTER

Located in CSSC Room 113, 986-5838.

Need help in choosing a career? The Career Center has research materials to assist you in personal decision-making. These include interest inventories, and personality type indicators. Campus and outside employment opportunity listings are maintained by the center, along with information on job-related matters such as labor outlook information, resume writing, job search skills, and job placement services for students.

The Career Center also has reference materials such as videotapes of interviewing skills and company information. Internet access is available for direct connections to on-line job search engines and to information on jobs and careers nationwide. Information on resume writing and job search skills is also available.

The Job Placement services include employment information for enrolled students and alumni. The Career Resource Specialist maintains a listing of campus and outside employment opportunities and coordinates all student employment. For those who have received a Federal Work Study Award as part of their financial aid, the office maintains a listing of all available positions on campus and directs all steps necessary for placement.

CHILD DEVELOPMENT CENTER

Located at the north end of the campus, Phone (805)986-5801.

HOURS: Monday thru Friday 7:30am - 4:00pm.

The Oxnard College Child Development Center provides childcare and early education programs for children between the ages of 12 months through 5 years. The children's program is well rounded and promotes creativity, experimentation, critical thinking, language and literacy, music, art, socialization and school readiness. The Center also serves as a model laboratory preschool for college students preparing for a career working with young children.

The Center is open to families from the local area as well as from the college community. There is a non-refundable \$50 deposit. Contact the Center for the dates of registration. Tuition fees are paid on a monthly basis on advance of services based on a contracted schedule. There is a minimum requirement of three hours per day and two days per week. Registration materials are available at the Center. Call the Center Director at (805) 986-5801 for more information.

ACADEMIC COUNSELING

LRC-22, (805) 986-5816

**HOURS: MWTh 8 am - 7 pm, T 8 am - 5 pm,
 F 8 am - noon**

If you have questions about your major for a certificate, graduation and/or transfer to a four-year college or university, you are welcome to see any counselor. Information on A.A. or A.S. degrees and transfer requirements are listed in the OC Catalog or can be obtained from counselors. If you are undecided about a college major, the counseling faculty can assist you in exploring and formulating your educational and career goals. You can sign up for one of several career and life planning courses or personal growth classes, and you can see a counselor for help in making a decision.

PERSONAL COUNSELING

Oxnard College counselors are trained professionals available to help you with personal concerns. In the Summer available by appointment only.

A career is much more than just a job; it is a way of life. It is the way most people will spend one-third of their lives. Recent research indicates that most people average five career and ten job changes in their lifetime. Counselors help students develop lifelong skills that will serve them in making present and future career decision. Counselors can assist you early in your academic program to relate aptitudes, experience, attitudes, and resources in developing career goals and alternatives through individual and group counseling, workshops, seminars, academic classes, and other career information programs. They also can guide you in learning about clusters of occupations and employment data, position requirements and related information, and provide information on and interpretation of the labor market.

The counselors are a resource for students and faculty in locating the most current and accurate career information. All of the counselors are generalists and work with students from all academic areas.

CAREER AND PERSONAL ASSESSMENT

Any Oxnard College student can receive a customized plan for personal and career development. An assessment service is available simply by making an appointment with the Career or Counseling Center.

Specialized services available to first-time and continuing students

- Athletics
- Personal Growth
- Career and Transfer
- General Counseling
- Re-entry
- Matriculation
- Teen Parent Program
- Vocational Education
- Veterans

DEAF STUDENT SERVICES

**Student Services Building, Suite 105
 (805) 488-8022 (TTY); (805) 986-5928 (Fax)
 jmcarthur@vcccd.edu (e-mail)**

HOURS: 8:00 a.m. - 5:00 p.m. or by arrangement

Please refer to the Educational Assistance Center (EAC) for services.

DENTAL HYGIENE CLINIC

Please call 986-5823 for appointments.

The Oxnard College Dental Hygiene Clinic is offering services to all faculty, staff, and students of the VCCCD. Services offered include x-rays, cleanings, and exams. An office visit is \$30 and includes a routine cleaning, exam, and x-rays.

EDUCATIONAL ASSISTANCE CENTER (EAC)

Student Services Building, Suite 105
(805) 985-5830; (805) 5928 Fax; (805) 488-8022 TTY

Monday - Thursday: 8:00 a.m. - 7:00 p.m. &
Friday: 8:00 a.m. - 5:00 p.m.

The Educational Assistance Center (EAC) is a state-funded program that provides support services, reasonable accommodations and special instruction for students with a verified physical or learning disability. These support services insure inclusion, integration and full participation with the college setting. The Educational Assistance Center promotes the educational and vocational potential of students with mobility, visual, hearing, speech, learning, acquired brain injuries, developmental, and/or other disabilities.

Services:

Testing Accommodations • Learning Disability Assessment
Alternate Media Materials
Interpreters for Deaf and Hard of Hearing • Real-time Captioning
Tutoring Referrals • Note Taking
Scribes • Readers • Mobility Assistance • Early Registration

Counseling

Academic Advisement • Personal Counseling • Career Counseling
University Transfer Assistance

Job Placement

Available through the WorkAbility III Grant Program in collaboration with the State Department of Rehabilitation

Classes

Basic Reading • Spelling • Math • Vocabulary Development
Improving Written Language Skills • Memory Strategies • Study Skills

High Tech Center

Computer-assisted instructions are also available in our High Tech Center located next to the EAC office. Specific adaptive equipment includes screen readers, enlarged print, speech synthesizers, keyboard adaptations, optical character recognition and voice-activated computers

POLICY & PROCEDURES

Utilizing academic adjustments and accommodations provided by the Educational Assistance Center (EAC) program & services is strictly voluntary and no student may be denied necessary accommodations because he/she chooses not to use the EAC program. Students must provide professional documentation of their disability to their general college counselor or classroom instructor who shall arrange for the accommodation.

Procedures: (To be retained in the EAC, Health Office and the Dean of Student Services office for reference.)

Students with a disability who choose not to register with the EAC but require an academic adjustment or accommodation may request the needed service from a general counselor or an instructor.

1. Student identifies him/herself to the general counselor or instructor as a student with a disability who does not want to be associated with the EAC.
2. Student requests the accommodation(s) needed.
3. Student must supply professionally generated written documentation of disability to contact person that should then be forwarded to the college health center.
4. Instructor or counselor may consult with the EAC Coordinator or special needs counselor for assistance or advice regarding accommodation(s) requested.
5. If the accommodation requires funding, please contact the Dean of Student Services.

EXTENDED OPPORTUNITY PROGRAMS AND SERVICES (EOPS)

Community Student Services Center, Rooms 104 & 105,
EOPS/CARE (805) 986-5827

SUMMER HOURS:

Monday, Tuesday 8am to 7pm
Wednesday thru Friday: 8am to 5 pm

FALL HOURS:

Monday thru Thursday: 8 a.m.-7 p.m.; Friday: 8 a.m.-5 p.m.

What is EOPS? The Extended Opportunity Program and Services (EOPS) is a state-funded support services program. It is designed to assist low-income and educationally disadvantaged students achieve their educational goals through a college education.

All CARE students are EOPS. CARE is Cooperative Agencies Resources for Education and is under the umbrella of EOPS. CARE provides services to EOPS eligible, single heads of households, with one child under the age of 14 that is receiving cash aid. CalWORKs students that meet CARE criteria may also be eligible for services.

SERVICES

Assessment • Grants * • EOPS College Success Class
Early registration • Field trips to Universities
Help through the financial aid process • Job placement assistance
Referrals • Tutoring • Assistance with Books*
*Dependent on available funds

COUNSELING

Academic Advisement • Personal Counseling
Career Counseling • University transfer assistance
College orientation • CalWORKs Assistance

WORKSHOPS

Transferring to a University • Academic Policy • Time Management
• Graduation Requirements

Additional Services for CARE-eligible students

PG-7: Single Parent Issues Class
Meal Vouchers* • Assistance with Books and Parking permits*
* Dependent on available funds.

FINANCIAL AID

LRC-2, (805) 986-5828 email: ocfa@vcccd.net

Office hours:

Monday - Thursday 8:00 a.m. to 7:00 p.m.

Friday 8:00 a.m. to 5:00 p.m.

The Financial Aid Office participates in a full range of federal and state grant programs. These programs are designed to assist financially needy students from low- and middle-income families with their educational expenses. The Free Application for Federal Student Aid (FAFSA) is available at the Financial Aid Office or financial aid website. Workshops to help students complete the FAFSA are at 1:30 p.m. (English) Tuesdays and 2:30 p.m. (Spanish) Tuesdays in LRC-1. Information and an application for the Board of Governors Fee Waiver program available to California residents are on Page 77 in this schedule or at the Financial Aid Office.

For faster, easier processing students are encouraged to apply on the Internet at www.fafsa.ed.gov.

STUDENT HEALTH CENTER

Student Services Building, (805) 986-5832

HOURS:

Monday and Wednesday 1:00 - 7:00 pm; Tues-Thursday 9:00-3:00 pm;

Friday 9:00 - 12:00

Call for an appointment.

The Health Fee that you are required to pay when you register entitles you to ALL health programs at the Student Health Center. It also provides accident insurance coverage while you are on campus if you are an enrolled student. There is a deductible.

General Health services include:

- Immunizations—Tetanus*, Measles, Mumps, Rubella*, Hepatitis A* and Hepatitis B *
 - TB Tests *
 - Emergency care for cuts, burns, etc.
 - Tests: Pregnancy*, Cholesterol*, Diabetes*, etc. *
 - Evaluation by Family Practice Physician
 - Blood pressure, vision, and hearing screening
- * Additional fee

Specialty Services:

- Women's Health (family planning, STD treatment, etc.)
- Personal Counseling. An appointment can be arranged for students who have personal concerns which are interfering with achieving academic goals.

The schedule for professional care varies each semester and includes some evening hours. Consult the Student Health Center brochure for designated times. **For prompt attention an appointment is suggested.**

LEARNING CENTER

The Learning Center at Oxnard College is located on the mezzanine level of the Library and Learning Resources building (LRC).

HOURS: Monday-Thursday 8 am - 9 pm, Friday 8 am - 5 pm and Saturday 10 am - 3 pm. The Learning Center is closed Sundays and all academic holidays.

Through a variety of programmed learning materials, covering many disciplines, the Learning Center provides a broad range of services to supplement classroom instruction across the curriculum and encourage individualized independent study.

Credit individualized instructional modules are available in reading (for speed and comprehension), writing, spelling, vocabulary, note-taking, study skills, essay and objective test taking, grammar and punctuation brush-up and research paper writing. Videotapes, workbooks (with and without cassettes), and skill building computerized instructional materials are available. Multi-media and self-instructional materials are also accessible to supplement classroom instruction or for independent study.

Instructors are scheduled to assist students in skill areas like reading, writing, math and other disciplines throughout the day and evening. Tele-course videos such as Business Law, History (Unfinished Nation), Economics USA, Exploring Society, The Way We Live, The Examined Life, Anthropology (Faces of Culture) and others are available on a non-circulating basis for student viewing.

Computers grant access for web star registration, checking of grades, viewing holds, word processing, accessing on-line homework, on-line exams, on-line lab assignments and/or on-line academic research, Printing is 10 cents per page and Print Cards may be purchased in the back of the Library (next to the copy machine).

Supplemental lab hours are completed in the Learning Center for designated classes. Orientations are provided for classes with a scheduled appointment. Make-up test-taking services are available.

You may direct questions to the Learning Center staff, by calling (805) 986-5800 ext. 1974.

LIBRARY INFORMATION

LRC Building (805) 986-5818, Admin; (805) 986-5819, Circulation; (805) 986-5820, Reference.

<http://www.oxnardcollege.edu/library/index.asp>

HOURS: Monday - Thursday 8 am - 9 pm,

Friday 8 am - 5 pm and Saturday 10am - 3 pm.

You may direct questions to the Library staff, by calling (805) 986-5820/5819 or 986-5800 ext. 1971.

The Oxnard College Library supports the curriculum by providing a collection of 34,000 books, 67 hard-copy periodicals and online databases to meet the diverse information needs of students, faculty, staff, and the community. The online databases available to the Oxnard College community are Netlibrary, searchable full-text of 8000+ electronic books, Biography Resource Center, CQ Researcher, Health&Wellness, FACTS.com and ProQuest. Off-site access to our electronic collection is available to currently registered students, faculty, and staff. To access the databases from home:

1. Point Browser to <http://www.oxnardcollege.edu/library/index.asp>
2. Click on "Online Databases".
3. Click on "Oxnard College Library Remote Access Login".
4. Enter your social security number and PIN as directed.
5. Select database from "Oxnard College Library On-Line Resources" list.

Inquire at the Circulation Desk for lending policies, library cards, reserve books, and questions of a general nature. The loan period for circulating materials is three weeks. Reserve materials may be

requested by course number at the Circulation Desk. Inquire at the Reference Desk for book information, reference questions, assistance with class assignments or placing interlibrary loans. Instructors may schedule library tours and orientations for their classes. Printers and copy machines are also available in the College Library. Professional librarians and staff are on duty both day and evening to assist you. Students are encouraged to make optimum use of the Library and its resources.

Note - Please check at the Circulation desk to see if we have the textbook for your class in our Reserve Collection.

OUTREACH AND RECRUITMENT CENTER

LRC-1

HOURS M-TH 8-7PM and F 8-5

The Outreach and Recruitment Center provides services that include assistance with the enrollment process, matriculation, Financial Aid, Educational Assistance Center, and Extended Opportunity Programs and Services. The purpose of the Outreach and Recruitment Center is to facilitate the enrollment of new and returning students from local high schools and the community. Student Ambassadors serve as representatives of the college at local high schools and at community events. For more information, please call 805-986-5907

TUTORIAL CENTER

Learning Resources/Library Building (upstairs), (805) 986-5846.

**HOURS: Monday - Thursday 8:00pm - 7:00pm,
Fridays 8:00am - 3:00pm**

The Tutorial Center provides free tutoring services to all enrolled students who wish to do better in their classes. The Mission of the Oxnard College Tutorial Center is to assist students to become independent learners through the use of study skills and strategies that will help them succeed in classes across the curriculum. Tutors are college students who have outstanding academic records and are selected on the basis on their performance in the subjects they tutor, communication skills, and their ability to relate to other students in a positive supportive manner. They are available for short - or - long term assistance, on a drop-in basis, and for small group study sessions.

The Tutorial Center also offers study skills workshops designed to help students develop college readiness skills in areas including organization, time management, note taking, test preparation, and goal setting. For more information about tutoring services and schedules, please call (805) 986-5846 or stop by the Tutorial Center located on the second floor of the college library.

TRANSFER CENTER

LRC-6

For an appointment with the Transfer Center Counselor, please call 805-986-5837.

Hours: Monday-Thursday 8-6pm and Fridays from 8-5 pm

The Transfer Center will provide transfer advice to public and private institutions of higher education. College catalogs, the computerized ASSIST Program for academic information along with the Transfer Center counselor can assist students in developing an educational plan.



Opportunities to meet with University Reps are available thru the Transfer Center . Advisors from various public and private institutions are on the campus every semester to meet with individual students to evaluate transcripts, conduct workshops on transfer procedures, and give assistance and follow-up services on the admission application.

Obtain information on Transfer Admission Guarantees. Learn about the Transfer Admission Agreements and Transfer Admission Guarantees (TAAs and TAGs) that Oxnard College has to give students priority in gaining admission to colleges and specific majors. Oxnard currently has agreements with UC Santa Barbara, UC Santa Cruz, UC Riverside, CSU Northridge, CSU Channel Islands and California Lutheran University.

COMUNICADO DE PRENSA

Líderes Educativos Aplauden la Próxima Reducción de las Tarifas para los Colegios Comunitarios de California

Regresa la Accesibilidad y los Precios Equitativos para Estudiantes

Sacramento, CA – El Secretario de Educación de California, Alan Bersin, y el Rector de los Colegios Comunitarios de California, Marshall “Mark” Drummond, anunciaron una reducción de casi un 25 por ciento a las cuotas de matriculación para los actuales y futuros estudiantes de los 109 colegios comunitarios a través del estado de California. La AB 1802, firmada por el gobernador Arnold Schwarzenegger, y aprobada por el apoyo bipartidario de la Legislatura, es una medida educativa conjunta, que inicia la implementación del Presupuesto Estatal del 2006-2007, el cual incluye la reducción a la cuota de matriculación, de \$26 dólares por clase a \$20 dólares por clase, a partir del 1 de enero del 2007.



Earn a UC Degree Through the UCSB Ventura Center

Bachelor of Arts

- Anthropology
- English
- History
- Interdisciplinary Studies
- Law & Society
- Political Science
- Psychology
- Sociology



UNIVERSITY OF CALIFORNIA, SANTA BARBARA
Off Campus Studies
VENTURA

3585 Maple Street, Suite 112 • 805-644-7261 • www.ocs.ucsb.edu

Ventura County Community College District COMPLAINT PROCEDURE FOR HARASSMENT/DISCRIMINATION

Members of a college community—students, faculty, administrators, staff, and visitors—must be able to study and work in an atmosphere of mutual respect and trust. Ventura County Community College District is actively committed to creating and maintaining an environment which respects the dignity of individuals and groups.

The goal of Ventura County Community College District is to be sensitive to the needs of students, staff and those who interact with the college community, while preserving the rights of those against whom allegations have been made.

Employees or students of the District who feel that they have been harassed or discriminated against based on race, color, national or ethnic origin, age, gender, religion, sexual orientation, veteran status, marital status, or physical or mental disability have the right to file a complaint. The procedures outlined govern the process for all discrimination complaints filed by employees or students, including sexual harassment. Complaints may be filed student against student, student against employee, employee against student, employee against employee, visitor against employee, employee against visitor, etc.

Complaints must be filed with the District within one year of the alleged harassment or discrimination or within one year of the date on which the Complainant knew or should have known of the facts of the alleged incident.

District employees involved in any aspect of investigating or resolving a complaint of harassment or discrimination will have received training from a qualified source in advance of their service.

Non-retaliation for filing—no individual will suffer retaliation as a result of filing a claim or being a witness in regard to harassment/discrimination allegations. Persons engaging in retaliation are subject to disciplinary action.

DEFINITIONS

Complainant: An individual who believes that he/she has been the victim of harassment or discrimination.

Respondent: An individual against whom a claim of harassment or discrimination is made.

Complaint: A written allegation that a student, staff member, or other individual who interacts with VCCCD has subjected someone to harassment or discrimination.

Responsible District Officer: The person at the District who is responsible for coordinating the investigations of all harassment and discrimination complaints.

Intake Facilitator: The person on the campus or at the District Service Center who is responsible for conducting the informal and/or formal investigation of all harassment/discrimination complaints.

The District has established the following procedures to resolve charges of harassment or discrimination.

INFORMAL PROCESS

An individual who has reason to believe that he or she has been a victim of harassment or discrimination based on race, color, national or ethnic origin, age, gender, religion, sexual orientation, marital status, veteran status, or physical or mental disability may resolve the matter through an informal process under this procedure. Participation in the informal process is optional and not a prerequisite to filing a formal complaint.

1. A person who believes that he or she has personally suffered harassment or discrimination should contact the appropriate Intake Facilitator at their location to directly discuss his or her concerns.
2. The Intake Facilitator may inform the Respondent of the possible complaint and shall meet with the Complainant to:

- a. understand the nature of the concern;
 - b. give to Complainant a copy of the District's Sexual Harassment Policy brochure and this "Complaint Procedure for Harassment/Discrimination" document;
 - c. inform Complainant of his or her rights under this complaint procedure;
 - d. assist the Complainant in any way advisable.
3. If the Complainant and the Respondent agree to a proposed resolution, the resolution shall be implemented and the informal process shall be concluded. At any time during the informal process, the Complainant may initiate a formal complaint.
 4. The Intake Facilitator shall keep a written log of discussions and a record of the resolution. This information shall become part of the official investigation file if the Complainant initiates a formal complaint. If the parties reach a tentative agreement upon resolution of the complaint, a letter summarizing the resolution shall be sent to the Complainant and the Respondent. A copy of this letter shall be sent to Human Resources for approval.
 5. Once a complaint is put in writing and signed by the Complainant, the Complaint is considered to be formal and the formal complaint procedures should be followed.

FORMAL PROCESS

1. A person who alleges that he or she has personally suffered harassment or discrimination based on race, color, national or ethnic origin, age, gender, religion, sexual orientation, veteran status, marital status, or physical or mental disability shall complete and sign the District's Harassment/Discrimination Complaint Form within one year of the alleged incident or within one year of the date on which the Complainant knew or should have known of the facts of the harassment or discrimination incident.
2. On the complaint form, the Complainant shall describe in detail such alleged harassment or discrimination and the action the Complainant requests to resolve the matter. All written complaints shall be signed and dated by the Complainant, and shall contain at least the name(s) of the individual(s) involved, the date(s) of the event(s) at issue and a detailed description of the actions constituting the alleged harassment or discrimination. Names, addresses and phone numbers of witnesses or potential witnesses should also be included, when possible.
3. The Intake Facilitator will review the complaint to determine whether it describes the kind of harassment or discrimination which is prohibited under these procedures and whether the complaint sufficiently describes the facts of the alleged misconduct. If the complaint does not describe the kind of prohibited conduct the District investigates under the procedures, the Complainant will be notified and will be referred to the appropriate process. If the complaint does not sufficiently describe the facts giving rise to the complaint so that a determination can be made regarding whether the alleged misconduct is covered under these procedures, the complaint will be returned and the Complainant will be invited to submit an amended complaint providing enough factual detail to allow the above determination to be made.
4. After a proper complaint is received, the Intake Facilitator shall investigate the charges as stated in the complaint. The Intake Facilitator shall send a copy of the complaint to the Responsible District Officer, who, after consultation with the Vice Chancellor of Human Resources and the District Chancellor, shall send a copy to the State Chancellor of the California Community College System. A summary of the complaint and procedures shall also be sent to the Respondent. A copy of the complaint will be maintained in the Office of Human Resources at the District Service Center.

5. The Intake Facilitator shall meet with the Complainant to review the nature of the complaint and identify the scope and nature of the investigation. If the Complainant fails to meet with the Intake Facilitator within a reasonable time (usually 10 working days), the Intake Facilitator will continue the investigation to the best of his/her abilities based on the written formal complaint. After meeting with the Complainant, the Intake Facilitator shall give the Respondent an opportunity to meet with him/her to receive the Respondent's answer to the complaint and to review with Respondent the scope and nature of the investigation. Complainant and Respondent may inform the Intake Facilitator of witnesses to contact and may present documents in support of their positions.

6. Prior to completing the investigation, the Intake Facilitator shall meet again with the Complainant and the Respondent separately, to give an overview of the steps taken during the investigation, to ask Complainant and Respondent for the names of any other individuals the Intake Facilitator might speak with to request any additional information.

7. The Responsible District Officer shall determine whether harassment or discrimination did or did not occur with respect to each allegation in the complaint. The findings shall take into consideration the severity of the conduct, the pervasiveness of the conduct, the pertinent background, and other relevant District policies.

If disciplinary action is recommended, appropriate contractual due process and statutory processes will be invoked. If the Responsible District Officer finds there is no evidence to sustain the allegation, the record shall be kept confidential, except to the extent that disclosure may be required by law. The records will be destroyed to the extent the law allows.

After completion of the investigation, the Intake Facilitator shall meet with the Responsible District Officer who shall be responsible for reviewing the Intake Facilitator's report, making factual determinations, reaching a conclusion regarding the charges, and recommending appropriate action, if any.

8. In the event the complaint is against the Responsible District Officer, the Vice Chancellor of Human Resources shall appoint an investigator to review the complaint. In the event the complaint is against the Vice Chancellor of Human Resources, the District Chancellor or designee shall appoint an investigator to hear the complaint, receive the report, and make a determination on any final action.

9. The District shall complete its investigation and forward to the Complainant and Respondent within 90 calendar days of receiving a complaint, and the Chancellor of the California Community College System within 150 calendar days of receiving a complaint, all of the following:

- a. A summary of the investigative report;
- b. A written notice setting forth:
 - (1) the findings of the District investigator and District Chancellor as to whether harassment or discrimination based on race, color, national or ethnic origin, age, gender, religion, sexual orientation, veteran status, marital status, or physical or mental disability did or did not occur with respect to each allegation in the complaint;
 - (2) a description of actions to be taken, if any, to remedy any discrimination or harassment that occurred and to prevent similar problems from occurring in the future;
 - (3) the proposed resolution of the complaint;
 - (4) the Complainant's right to appeal to the District Chancellor, then the State Chancellor of the California Community College System; and
 - (5) In the event disciplinary action is recommended for the Respondent, he/she shall be entitled to all due process procedures provided by statute and/or the employee collective bargaining agreement.

APPEAL RIGHTS

If the Complainant is not satisfied with the results of the formal level administrative determination, the Complainant may appeal the determination by submitting objections to the District Chancellor within fifteen calendar days of the receipt of the determination. Within forty-five calendar days of receiving the Complainant's appeal, a copy of the final District decision rendered by the District Chancellor shall be forwarded to the Complainant, the State Chancellor of the California Community College System, and, if appropriate, the Respondent.

If the District Chancellor does not act within forty-five calendar days, the administrative determination shall be deemed approved and shall become the final District decision in the matter. Complainant shall have the right to file a written appeal with the State Chancellor of the California Community College System within thirty calendar days after the District Chancellor has issued the final District decision or permits the administrative determination to become final.

HOW TO FILE A HARASSMENT OR DISCRIMINATION COMPLAINT

1. A copy of these procedures and the Ventura County Community College District's Harassment/Discrimination Complaint forms are available in the Office of Human Resources, the offices of the Intake Facilitators on each campus, and in the Executive Vice President's Office on each campus.
2. Completed complaint forms may either be mailed or delivered to the Ventura County Community College District, Assistant Vice Chancellor of Human Resources, 333 Skyway Drive, Camarillo, CA 93010, or to one of the Intake Facilitators on each campus.
3. Complaints must be filed with the District within one year of the alleged unlawful harassment or discrimination or within one year of the date on which the Complainant knew or should have known of the facts of the alleged incident.
4. A person who alleges that he or she has personally suffered harassment or discrimination based on race, color, national or ethnic origin, age, gender, religion, sexual orientation, veteran status, marital status, or physical or mental disability, or one who has learned of such unlawful harassment or discrimination, shall invoke the procedures described above.
5. An individual may also file a complaint of unlawful discrimination with the Equal Employment Opportunity Commission, 2014 "T" Street, Suite 210, Sacramento, CA 98514, the United States Department of Education, Office of Civil Rights, 50 United Nations Plaza, Room 239, San Francisco, CA 94102, or the Department of Fair Employment and Housing may be called at 1-408-291-7352. These additional procedures may be used at the time of filing a complaint, during, or after use of the District harassment or discrimination complaint process. Filing deadlines for the aforementioned offices may vary. Note that the filing deadlines and procedures for each agency may differ.
6. Non-retaliation for filing—no individual will suffer retaliation as a result of filing a claim or being a witness in regard to harassment/discrimination allegations. Persons engaging in retaliation are subject to disciplinary action.

DISSEMINATION

The District will disseminate the information regarding District policies and appropriate procedures on harassment and discrimination to all employees and students by announcing its existence in prominent places throughout the District including, but not limited to, the college catalog and schedule of classes, appropriate employee and/or student publications, on official District and Union bulletin boards, and by direct communication to District employees.

California Nonresident Tuition Exemption Request

For Eligible California High School Graduates

Complete and sign this form to request an exemption from Nonresident Tuition. You must submit any documentation required by the College or University (for example, proof of high school attendance in California). Contact the California Community College, University of California or California State University campus where you intend to enroll (or are enrolled) for instructions on documentation, additional procedures and applicable deadlines.

ELIGIBILITY:

I, the undersigned, am applying for a California Nonresident Tuition Exemption for eligible California high school graduates at (specify the college or university) _____ and I declare the following:

Check YES or NO boxes:

- Yes No I have graduated from a California high school or have attained the equivalent thereof, such as a High School Equivalency Certificate, issued by the California State GED Office or a Certificate of Proficiency, resulting from the California High School Proficiency Examination.
- Yes No I have attended high school in California for three or more years.

Provide information on all school(s) you attended in grades 9 - 12

School	City	State	Dates:	
			From - Month/Year	To - Month/Year

Documentation of high school attendance and graduation (or its equivalent) is required by the University of California, The California State University and some California Community Colleges. Follow campus instructions.

Check the box that applies to you -- check only one box:

- I am a nonimmigrant alien as defined by federal law, [including, but not limited to, a foreign student (F visa) or exchange visitor (J visa)].
- OR
- I am NOT a nonimmigrant alien (including, but not limited to, a U.S. citizen, permanent resident, or an alien without lawful immigration status).

AFFIDAVIT:

I, the undersigned, declare under penalty of perjury under the laws of the State of California that the information I have provided on this form is true and accurate. I understand that this information will be used to determine my eligibility for the nonresident tuition exemption for eligible California high school graduates. I hereby declare that, if I am an alien without lawful immigration status, I have filed an application to legalize my immigration status or will file an application as soon as I am eligible to do so. I further understand that if any of the above information is untrue, I will be liable for payment of all nonresident charges from which I was exempted and may be subject to disciplinary action by the College or University.

Print Full Name (as it appears on your campus student records)	Campus/Student Identification Number
Print Full Mailing Address (Number, Street, City, State, Zip Code)	Email Address (Optional)
	Phone Number (Optional)
Signature	Date

Solicitud para la colegiatura estatal de California

Para graduados de una preparatoria en California

Complete y firme este formulario para solicitar la exención de pago de cuotas para No-residentes. Debe entregar cualquier documentación que le exija el Colegio o Universidad (por ejemplo, prueba de haber asistido a una preparatoria en California). Para más información sobre los documentos necesarios para admisiones y los plazos, póngase en contacto con el colegio o universidad de uno de los siguientes sistemas: Colegios Comunitarios de California (CCC), Universidad Estatal de California (CSU), o La Universidad de California (UC).

Elegibilidad:

Yo, el infrascripto, solicito la exención de pago de cuotas para no-residentes, disponible para (los) estudiantes que se han recibido de la preparatoria en California y buscan admisiones a (especifique un colegio o universidad) _____ y declaro lo siguiente:

Marque la respuesta correspondiente a su situación:

Si No (Yo) me he recibido de una preparatoria (high school) y tengo un diploma o el equivalente GED (General Education Diploma), el certificado de equivalencia de la preparatoria (High School Equivalency Certificate), o algún otro certificado proveniente del examen de aprendizaje al nivel de preparatoria (Certificate of Proficiency, resulting from the California High School Proficiency Examination).

Si No (Yo) he asistido a una preparatoria (high school) en California por un mínimo de tres años.

Presente información sobre todas las escuelas en las que se haya registrado en los niveles de 9 - 12:

Preparatoria	Ciudad	Estado	Fecha:	
			De – Mes/ Año	A – Mes/ Año

*La Universidad de California (UC), las Universidades Estatales de California (CSU), y los Colegios Comunitarios de California (CCC) requieren prueba de asistencia y graduación (o su equivalente).
Por favor de seguir las directivas de cada colegio o universidad*

Marque la respuesta correspondiente a su situación – solo marque una respuesta:

Yo soy un extranjero no inmigrante legal según lo define la ley federal [(con inclusión, pero sin limitarse a un estudiante extranjero (visa tipo F) o un visitante de intercambio (con visa tipo J)].

O

NO soy un extranjero no inmigrante (con inclusión, pero sin limitarse a un ciudadano norteamericano, un residente permanente, o un extranjero sin estatus inmigratorio legal).

DECLARACIÓN:

Yo, el solicitante de la presente, declaro bajo pena de perjurio bajo las leyes del Estado de California que la información que yo he presentado en esta solicitud es verdadera y exacta. Entiendo que esta información será utilizada para determinar mi elegibilidad para la colegiatura estatal para estudiantes graduados de una preparatoria en California. Asimismo, declaro que si soy una persona indocumentada, (1) ya he presentado la solicitud para legalizar mi estatus inmigratorio o (2) comenzaré a legalizar mi estatus inmigratorio en cuanto tenga la oportunidad de hacerlo. Además, entiendo que si la información que he presentado es falsa, yo seré responsable de pagar todos los cargos de no residente de los que he sido exento. Adicionalmente, pueden haber acciones disciplinarias tomadas por el colegio o universidad.

Nombre Completo (escrito como aparece en la registración escolar)	Número de Identificación Escolar
Dirección (Calle, Ciudad, y Código Postal)	Correo Electrónico (Opcional)
	Número de Teléfono (Opcional)
Firma	Fecha

CAMPUS MAP

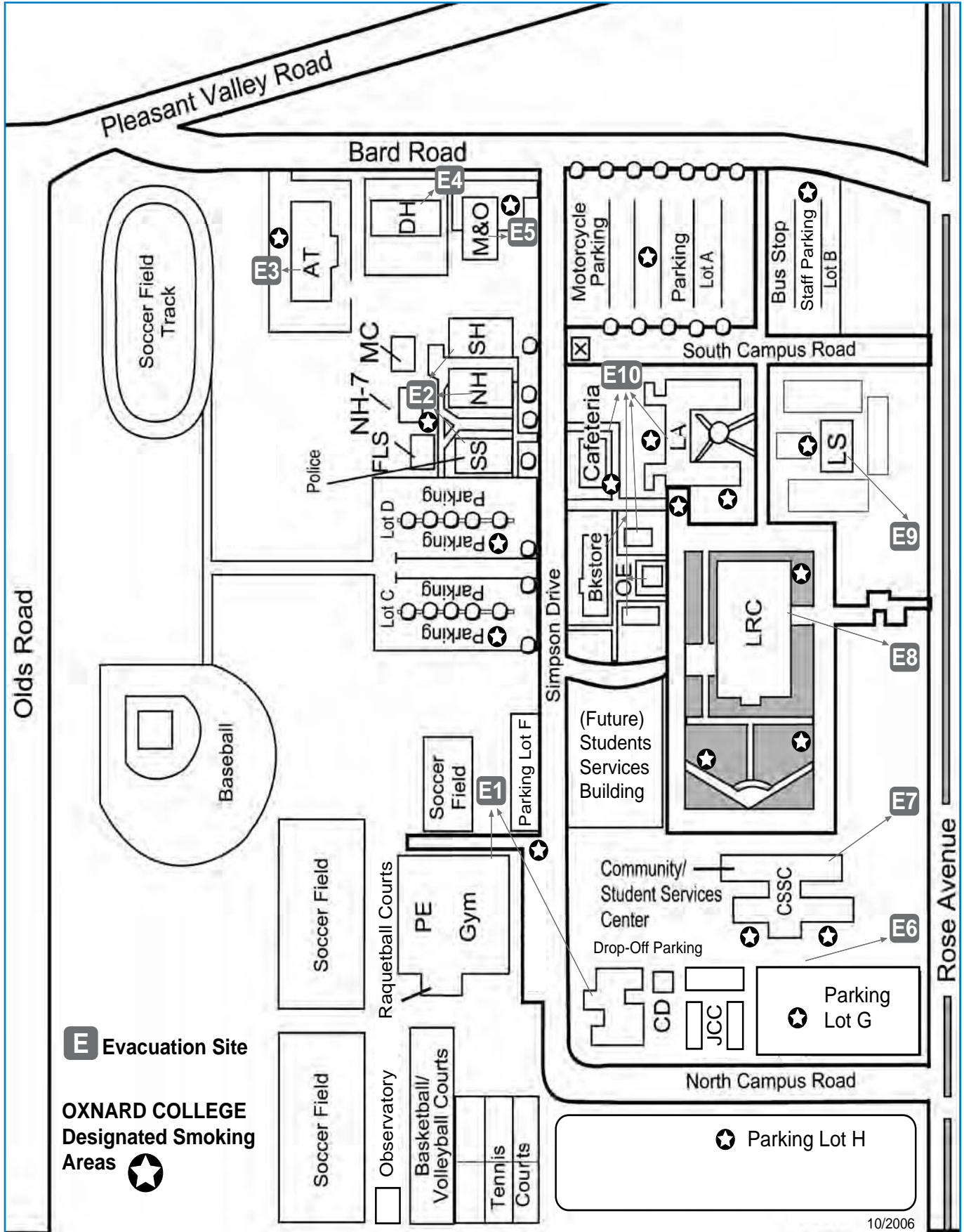

E Evacuation Site

OXNARD COLLEGE
Designated Smoking
Areas



BUILDING & SERVICES GUIDE

Building Guide

AT (Auto Technology)
Automotive Technology
Auto Body Repair

CD (Child Development Center)
CSSC (Community Student Services Center)

Career & CalWORKs Services
Center for International Trade Dev.
Economic Development/Community Initiatives
EOPS
O.C. Foundation
International Students
Job & Career Center
Off-Campus Programs
Re-entry Center
Student Activities
Student Conference Center
Student Government

DH (Dental Hygiene Facility)
FLS (FL Language Centre)
JCC (Job & Career Center Classrooms)

LA (Liberal Arts Building)
Forum (LA-6)
Offices and Classrooms
Addictive Disorders Studies
Business
Child Development

Computer Information Systems
Math
Office Occupations Preparation
Science
Humanities

LRC (Learning Resources Center)

Administrative and Faculty Offices
Admissions and Records
Civic Center
Community Services
Counseling Office
Evening Programs
Financial Aid
Human Resources
Learning Center
Library
Media Center
Tutorial Center
Television Studio
Traffic School
Veterans Assistance

LS (Letters & Science)

Computer Science
English
Language
Math
Science
Social Science
Liberal Education Division Office
Math, Science, Health Division
Office

MC (McNish Art Gallery)
M & O (Maintenance and Operations)
NH (North Hall)
Success Academy

OE (Occupational Education)

Air Conditioning
Bookstore
Career & Technical Education Division
Cisco Academy
Computer Information Systems
Information Processing Systems
Hotel and Restaurant Management
Publications/Campus Resource Center
Student Business Office

PE (Physical Education)

Athletics
Gymnasium
Physical Education

SH (South Hall)

Ceramics
Art

SS (Student Services Building)

Educational Assistance Center
Health Center
High-Tech Center
Police (Campus)

SERVICES GUIDE

Building	Building	Building
Administrative Offices.....LRC	EOPS/CARE.....CSSC	Maintenance & Operations.....M&O
Admissions & Records.....LRC	Evening Programs.....LRC	McNish Art Gallery.....MC
Bookstore.....OE	FLS.....FLS	Media Center.....LRC
Career & CalWORKs Services.....CSSC	Financial Aid.....LRC	Off-Campus Programs.....CSSC
Campus Police.....SS	Food Services.....Cafeteria	Parking Permit Machine.....X
Campus Resource Center.....OE	Forum.....LA	Police (Campus).....SS
Center for International Trade Development.....CSSC	Foundation.....CSSC	Publications/Campus Resource Cntr...OE
Child Development Center.....CD	Health Center.....SS	Re-entry Center.....CSSC
Cisco Academy.....OE	High-Tech Center.....SS	Student Business Office.....OE
Civic Center.....LRC	Human Resources.....LRC	Student Center.....CSSC
Community Services.....LRC	Information Technology.....LRC	Television Studio.....LRC
Counseling.....LRC	International Students.....CSSC	Traffic School.....LRC
Economic Development.....CSSC	Job & Career Center.....CSSC	Transfer Center.....LRC
Educational Assistance Center.....SS	Learning Center.....LRC	Tutorial Center.....LRC
	Learning Resources Center.....LRC	Veteran's Assistance.....LRC
	Library.....LRC	

CAMPUS SAFETY STATISTICS

The Crime Awareness and Campus Security Act of 1990 requires institutions to report data for certain criminal acts that occur on campus. The Ventura County Community College District Police Department office reported the following crimes on the Oxnard College campus for the reporting period January 1, 2007 to December 31, 2007.

Criminal Homicide.....0
Rape.....0
Robbery.....0

Aggravated Assault.....0
Theft.....15
Motor Vehicle Theft.....2
Arson.....2
Misdemeanor Assault.....4
Drug Violations.....2
Alcohol Violations.....3
Weapons Violations.....2
Vandalism.....18
Bomb Threats.....0
Fraud/Embezzlement.....2
Stolen Property (Buy/Receive/Possess).....0
Sex Crimes.....1
Burglary.....13

Miscellaneous.....14
Computer Crime.....1
Traffic Accidents.....1
Battery.....2
Felony Arrest.....4
Misdemeanor Arrest (Traffic Related Included)...39
Restraining Order.....3
Hate Crimes.....0
Stalking.....0
DUI Arrest.....2
Annoying Phone Calls.....2
Criminal Threats.....2
Disturbing the Peace.....5

Statement of Nondiscrimination

The Ventura County Community Colleges are committed to providing an equal opportunity for admissions, student financing, student support facilities and activities, and employment regardless of race, color, religion, sex, national origin, handicap, age, marital status or Vietnam veteran status, in accordance with the requirements of Title IX of the Education Amendments of 1972, Title VII of the Civil Rights Act of 1964 (as amended by the Equal Employment Opportunity Act of 1972), sections 503 and 504 of the Rehabilitation Act of 1973 and the Rehabilitation Act Amendments of 1974, Executive Order 11246 (as amended by Executive Order 11375), and the Federal Age Discrimination Employment Act of 1967 and the Age Discrimination Employment Act Amendments of 1978 and the Americans with Disabilities Act of 1992.

The Ventura County Community College District has a policy of nondiscrimination regarding persons with disabilities and a process for resolving allegations of discrimination. If you feel that you have been discriminated against because of a disability, you should first contact the program coordinator at (805) 986-5830 or the dean at (805) 986-5847.



Transfer to CSU Channel Islands

Degrees available to students with 60 transferrable units:

Art, Biology, Business, Chemistry, Communication*, Computer Science, Early Childhood Studies*, Economics, English, Environmental Science & Resource Management, History, Liberal Studies, Mathematics, Nursing*, Performing Arts, Political Science, Psychology, Sociology, Spanish



Visit us on the web at www.csuci.edu or call (805) 437-8500.

We look forward to seeing you on campus!

*Proposed programs for the 2007-08 academic year

AVOID THE LINES ON THE FIRST DAY OF CLASSES!

1. Register on the web or by phone.
2. Pay your fees in advance on line - Visa/Mastercard

This is the sample of information we need from you for parking permit, please bring the information with you in person to get your parking permit at the Student Business Office.



Date _____ Social Security # _____

Name _____
Last First Middle

Address _____
Address & Street City Zip

License Plate # _____ License Plate # _____

Make _____ Year _____ Make _____ Year _____

Office use: Permit # _____ Office use: Permit # _____

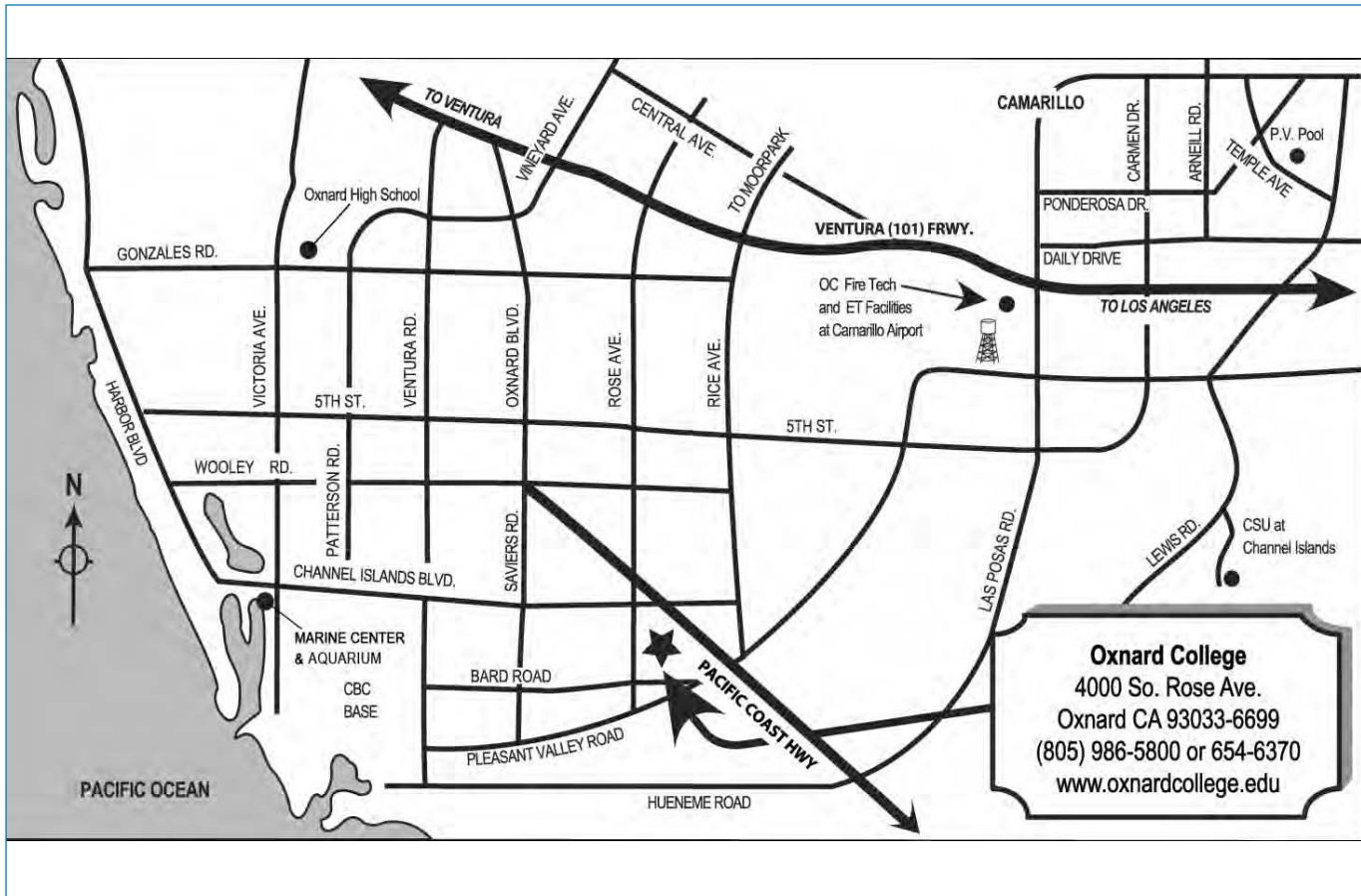

Other Campus Numbers

Area Code (805)

General Information (Numbers not listed below).....	986-5800	Institutional Research.....	986-5897
Addictive Disorders Studies.....	986-5800 Ext. 1946	Instruction.....	986-5814
Athletic Program/ Physical Education/Health.....	986-5825	Liberal Studies Division.....	986-5804
Career & Technical Education Division.....	986-5824	Math, Science, Health & Athletics Division.....	986-5803
Economic Development.....	986-5831	Public Relations Office.....	986-5809
ESPIGA/Bilingual Services.....	986-5864	Off-Campus Programs.....	986-5888
Evening Programs.....	986-5807	OC-TV.....	986-5817
Facility Use.....	986-5822	PACE Program.....	986-5800 Ext. 2024
Fire Academy/Technology.....	384-8110	Registrar	986-5843
Human Resources.....	986-5860	Student Activities.....	986-5978
		Student Services.....	986-5847

The Oxnard College Foundation has been in existence since 1983. Our Board of Directors consists of community leaders in the Oxnard/Camarillo area. OCF has earned \$500,000 in the Title V Endowment Grant to supplement the \$25,000 in Student Scholarships and Awards Ceremony. OCF involved in many community activities and fundraisers that include the weekend Community Market at Oxnard College (grossing \$600,000) and the M.O.V.E. Golf Tournament, Moorpark, Oxnard and Ventura for Education (\$30,000). Funds were provided by OCF to purchase equipment



for campus needs to include a street sweeper, 3 golf carts, furniture for three offices, portion of the Marquee, helped fund campaign for the "S Bond" in Ventura County, funding to build restrooms in the new parking lot. Campus sponsored programs include the Adopt-A-Computer Program (provided over 800 computers to students), Campus Clean-up Day, providing trees, trimming/removal, GEO Bowl, Proyecto Access, Interactive Science and Math Expo, Book Loan Vouchers, Discretionary Fund for Special Events and Multi-Cultural Day at Oxnard College.